Forecast

MONROE AND VICINITY — Clear to partly cloudy through tonight with isolated afternoon and evening thundershowers. Saturday's low, 70; high Saturday, 93. High today 90-95. Low tonight, 70-74.
(Map, other data, Page 4A)

Monroe Morning World

Without Freedom Of The Press There Is No Democracy

Index

Books	5B	For Women	1-7C
Classified	2-9D	Garden	8C
Church	10D	Radio, TV	9A
Editorial	2B	Sports	6-9B
Financial	2D	Theatres	9C
Features	1B		

6 Sections - - - 80 Pages

Vol. 36—No. 316 | Full AP, UPI, AP Wirephoto | Monroe, Louisiana, Sunday, August 30, 1964 | Telephone FA 2-5161—3-0501 | Ten Cents

Negro Riots Shake Philadelphia Again

PHILADELPHIA MAYOR James H. J. Tate, (right) reads his proclamation ordering all persons off the streets in the area where large groups of Negroes rioted and looted stores. Failure to do so could result in a two - year jail term. With the mayor were Howard R. Leary, police commissioner (left) and City Solicitor Edward G. Bauer. (AP Wirephoto)

Looters Still Stalk Streets, Plague Police

PHILADELPHIA (AP) — Negroes in a strife torn section of North Philadelphia continued looting shattered stores and harassing police sporadically Saturday night. But Mayor James H. J. Tate said shortly before midnight the situation is "definitely under control."

For the first time in the two nights of rioting, several shots were fired. Dick Olanoff, deputy city representative, said five or six shots were fired from a rooftop at 20th and Norris Streets.

Police surrounded the area and threw searchlights on the roof, but could find no trace of anyone.

Tate issued a statement saying he is continuing in charge of the emergency command center in City Hall. He said he is in constant telephone and radio contact with Police Commissioner Howard Leary at the scene.

'UNDER CONTROL'

"The police commissioner has advised the mayor within the last 15 minutes that the situation is definitely under control," said Tate.

Shortly after Tate issued his statement, police said an officer was injured by either a rock or brick. He was taken to a hospital.

Tate said that as of midnight Leary reported that there was no basis for outside assistance. He said there are 1,515 Philadelphia police deployed in the area with state police and the National Guard standing by.

Olanoff said that since the rioting began Friday night, 112 persons have been arrested. He said that about 100 of them have been charged with burglary, four with robbery, seven with aggravated assault and battery and one with carrying a concealed deadly weapon.

Windows were smashed, bricks were thrown at police. Officers were bothered with false reports of crime, shooting and rioting. The police radio buzzed continuously with "assist officer" calls, many which proved unfounded. There were reports of other shootings which also turned out false.

Sgt. Edward J. Fossler, of police radio, said most of the complaints turned out to be unfounded.

"We are just deluged," he said. "We send cars to one place and something breaks out in another."

Many Negroes ignored a proclamation by Mayor Tate to stay off the streets under penalty of imprisonment.

Odessa Bradford, 34-year-old Negro woman accused by police of touching off Friday night's rioting by resisting arrest, rode through the area in an open convertible with Cecil B. Moore, president of the Philadelphia chapter of the National Association for the Advancement of Colored People.

"Here she is," Moore shouted over a portable loudspeaker. "She's very much alive. She's not even hurt."

Also riding in the car were Dick Gregory, Negro comedian, and Georgie Woods, a Negro disc jockey.

In a separate incident, police also rushed cars to another intersection where a man was reported with a shotgun. A short time later, the cars were told to resume their patrols, the man was taken prisoner.

RECORDS TO TOPPLE

Parish Students To Begin School Classes Monday

By RICHARD TYLER
World Staff Writer

Ouachita Parish school bells ring Monday, leading a record surge of students back to classes. Unprecedented numbers will return to City of Monroe schools the following Thursday, Sept. 3.

Officials of both systems are forecasting record enrollments, four to five per cent above 1963 - 64. An estimated 27,500 pupils — city and parish, white and Negro — are expected for the 1964-65 session, compared with 26,449 registered when school closed in the spring.

Twin City Catholic parochial schools also will resume operation Monday, with a half-day schedule set for the first week, full day operation to begin Sept. 8, the day after Labor Day. Enrollment is expected to be about the same, or slightly above last year's 160 students at St. Matthew's, 180 at St. Paschal's in West Monroe.

NEW SCHOOL

St. Matthew's students will move to the new St. Frederick's School when it's ready for occupancy in an estimated six weeks.

Parish Supt. Milton C. Hall anticipates a continuation of the general five per cent year increase in enrollment experienced over the past 15 years.

The system's visiting teachers predict a total enrollment of approximately 16,500 students in Ouachita Parish's 36 schools. They break it down to include 14,000 white students, 4,500 Negro, compared with the spring figure of 15,770 — 11,614 white and 4,156 Negro.

Waiting in the wings to convey this influx to its appointed destination are 157 school buses. There to greet them when they arrive will be a record number of about 665 teachers, up from last year's 642.

Footing the bill for it all will be a budget, also a record, estimated at $5,200,000.

The city school budget for 1964-65, according to Supt. Van D Odom, should exceed $3 million for the first time.

City schools, 16 of them — 11 white, five Negro, will be attended by 11,000 students, estimates say. The total compares with last spring's 10,679 — 5,328 white, 5,351 Negro.

The city system, over the past 12 years, has witnessed average annual increases in enrollment of from four to seven per cent, Supt. Odom reports.

Five new school buses have been added to the city fleet for 1964-65, bringing the total of vehicles to 42. The teaching staff is being expanded from 435 to approximately 460.

The total anticipated increase in both city and parish of 1,051 students includes 730 in the parish, 321 in the city. Both systems foresee similar enrollment swells in the coming four to five years.

Parish schools, opening first, will maintain a half-day schedule throughout the week, beginning full day programs Tuesday, Sept. 8, after taking a Labor Day holiday, Monday, Sept. 7.

Meantime, the city, after opening Thursday, will observe half-day schedules through Sept. 12, apart from a holiday Labor Day (teachers will make up the holiday another day). Full day schooling commences in city schools Monday, Sept. 14.

Odom stressed the fact that no lunchroom service will be provided during the half-day period. Prices of lunches, he added, will remain the same as in the year 1963-64 — 15 cents at elementary and junior high schools, 20 cents at the high schools.

Classes at Northeast Louisiana State College begin Sept. 18, a Friday, after registration Sept. 16-17. Freshman orientation starts Sept. 14.

U. S. Calls Off Missile Work

WASHINGTON (UPI) — The Defense Department Saturday reluctantly called off major work on its mobile mid - range ballistic missile (MMRBM). It blamed Congress.

An announcement said defense planners still believed there was a continuing need for the missile on which $100 million has been spent. But the Pentagon said that Congress, by cutting the MMRBM authorization from $110 million to $40 million last March, had left "an amount insufficient to permit continuing."

Republican presidential candidate Barry M. Goldwater has served notice that he wants to look into the cancellation.

Harvard Man Takes Reins Of Viet Nam

SAIGON, South Viet Nam (AP) — A civilian with close links to the United States took the reins Saturday as acting premier of South Viet Nam for two months.

The government said that Maj. Gen. Nguyen Khanh, the leader since January, fell mentally and physically ill under the strain of a week of rioting and was under medical care.

In the sixth government change in 10 months, Dr. Nguyen Xuan Oanh, a Harvard-educated economist, assumed temporary leadership by appointment of a military triumvirate that was established Thursday.

Oanh, 45, stressed at a news conference that it was still Knah's government and he had no plans to reshuffle it.

'STILL PREMIER'

"He is still the premier," Oanh said. "He is incapacitated. He is not well."

Oanh said Khanh was being treated by doctors at the mountain resort of Da'at.

"During the last 10 days or so it has been extremely strenuous for him to, at the same time, lead the military revolutionary council and the government," Oanh said. "The abolition of the charater (the constitution promulgated by Khanh Aug. 16) in a sense has made him even more serious, mentally and physically speaking, than before. For that reason he is unable to carry on the affairs of state and I have been designated to replace him with most powers to lead the government of Viet Nam."

Jes' Ramblin'

Bag 'Rattler'

Excitement abounded at the Grover Edward's residence on Smith Road, West Monroe Saturday when "Boy," Edward's dog, found a snake. It wasn't just an ordinary snake either, Mrs. Edwards said. Edwards and R. J. Thompson were checking out Edward's walkie-talkies in the woods close to their residence. Mrs. Edwards was at home when Edwards contacted her to "bring the gun." She took the .410 shotgun which Thompson used to kill the 5 feet, 6 inch diamond back rattlesnake. The snake measured eight and a half inches in diameter and weighed six pounds.

(See more Jes' Ramblin' on page 6A)

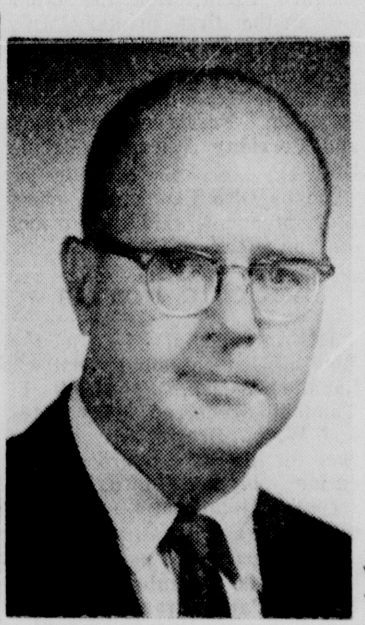

MILTON W. FORD

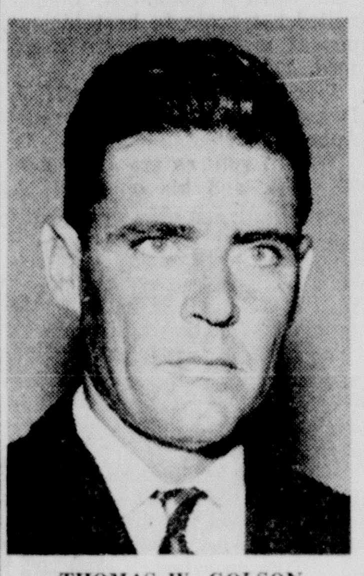

THOMAS W. GOLSON

JAMES T. LEE

WILLIAM H. RAY

Tightwad Area Becomes Ashes

TIGHTWAD, Mo. (AP) — Half the town of Tightwad burned Saturday afternoon.

Sheriff Wilbur Schmidt said a car backed into a gasoline pump in front of Parks grocery and started a fire that quickly turned the weatherbeaten frame building and its stock into ashes.

Tightwad's only other building, Wilson's grocery, was not menaced.

HIT-RUN YOUTHS

Father Queries Son About Fender Dent

DALLAS (UPI) — Doyle King Barnes Sr. was watering the grass Saturday when he spotted a dent in the left fender of his 1961 white Corvair station wagon.

Barnes asked his son, Doyle Barnes Jr., 13, about it.

"We backed into a parked car when we were at the swimming pool," the son said.

But Barnes had read in the newspapers of the week-long, around-the-clock search by police for two youths whose white station wagon ran down Cheryl Howard, 10, last Monday.

Two boys hopped out of the car. They lifted the girl, broken and bleeding, into nearby weeds and then they roared away in the wagon.

Barnes was not satisfied with his son's answer. He telephoned the police.

By the time Sgt. Dave Holcomb got to the Barnes home in Balch Springs, just southeast of Dallas, the youth had admitted he was in the station wagon when it hit Cheryl.

But he said his friend, John Raymond Acord Jr., 16, was driving.

Police booked both boys on juvenile delinquency charges and took them to the juvenile home for the night. Acord was to be charged later with aggravated assault and failure to stop and render aid. Barnes was to face a charge of failure to stop and render aid.

Cheryl is "improving steadily" at Methodist Hospital, doctors said. She will be in traction at least two months.

Asst. Chief of Police Ray Lunday said he had talked to parents of both boys.

"They are both cooperative," he said. "I am convinced that parents on both sides knew nothing about the accident."

Young Barnes was crying and Acord was "visibly upset," Lunday said.

He said Barnes had no previous police record, although Acord had two traffic tickets and had been in one auto accident.

Lee, Golson, Ray Parish Vote Victors

Ford Wins Berth For School Post General Election

By RICHARD TYLER
World Staff Writer

Democrats James T. Lee, William H. Ray and Thomas W. Golson won seats on the Ouachita Parish School Board in Saturday's second primary, to represent wards four, six and seven, respectively. Milton W. Ford earned a Nov. 3 general election berth against another Democrat and a Republican for seats from ward 10.

Running against fellow ward 10 Democrat Fred Henry, Ford built and held a strong lead, claiming 10 of 12 precincts, to compile a complete but unofficial total of 1,222 votes, to Henry's 826.

OTHER VOTES

In ward four, with only one box, Lee received 130 votes, compared with Arthur L. Finley's 95.

E. M. Finley, in ward six, became the fourth incumbent to meet defeat when Ray tallied 290 votes, to his 220. Precinct breakdowns gave Ray 107 in precinct one, to Finley's 76, and 183 in precinct two, to Finley's 144.

The ward seven race, also with a single box to report, gave Golson 151 votes, to J. T. Franks' 89. It was a reversal of the first primary July 25, when Franks was the leader with 76 ballots, Golson second with 66, in a field of four.

Voting officials termed Saturday's turnout light, with only 3,008 of the four wards' 10,773 qualified voters going to the polls. This despite the fact that 20 more persons voted in ward six than did so a month ago. The drop of 217 voters in ward 10 more than offset the gain. (2,265 in the first primary, 2,048 in the second)

With his victory, Monroe businessman Ford joins first primary winner H. W. Tolson in the Nov. 3 run against Mrs. George M. Snellings Jr., a Republican. Two seats are up for filling in the ward. Ward five primary victor William Norris III also meets a Republican in November—Dr. Claude Smith.

However, Lee, Ray and Golson apparently are final winners, with no Republican opposition filed, and will join ward three's first primary winner C. E. Buckley, an incumbent, into office.

Lee Saturday duplicated his first primary positioning, when he was high among three candidates, as did Ray, who was also tops among three running.

Ford led in his contest from the outset, and with half the 12 boxes reported by 8:30 p.m. was in front 626 to 253. He met setbacks only in precinct eight, voting at Luffey's Store, where he trailed badly, 50-200, and in precinct nine at Sherrouse School, where he was edged out 66-81.

Other returns, all complete but unofficial, in ward 10 were: (Ford's total listed first)

One, 188-107; Two, 165-55; Three, 127-57; Four, 132-49; Five, 110-29; Six, 49-26; Seven, 43-37; Ten, 138-72; Eleven, 149-113; and Twelve, 5-0.

In the final box, smallest in the ward with only 66 registered, apparently commissioners were alone in casting ballots.

The only winning candidate at the Ouachita Parish Courthouse, where returns were received, Ford, a 38-year-old printing executive, had this statement:

"I wish to express my sincere thanks to all of my friends who worked and voted for me in both the July 25 primary and this runoff election today, for without their effort I could not have succeeded.

"I ask for the continued help of these supporters and all of the voters in ward 10. My goal is to help make our Ouachita Parish school system the best to be found anywhere and I pledge my complete cooperation to the other board members in trying to achieve what is best for our entire school system."

3 More Deaths Of Encephalitis

HOUSTON (UPI) — Three more deaths were blamed Saturday on an outbreak of sleeping sickness that finally appeared to have reached a standstill in Houston. But more probable cases of the disease were reported in West Texas.

Medical authorities reported a total of 19 deaths from encephalitis (sleeping sickness) in Houston on the Gulf Coast during the last two months. The deaths reported Saturday occurred during the rise of the disease and were confirmed by laboratory analysis.

Cleo Spawns 3 Tornadoes In Carolina

LAURINBURG, N.C. (UPI)— A tornado spawned by dying Hurricane Cleo marched silently into this town Saturday "like a dark wave" in a blinding rain, crushing homes and offices on a mile-long path.

A small boy was missing and at least 15 persons were injured.

Another tornado, "sucking up water like a typhoon," roared across Lake Murray in South Carolina and smashed into a marina, causing heavy damage but injuring no one. A third tornado struck a residential section of Charleston, S.C.

DYING THROES

All three twisters were part of the dying throes of Hurricane Cleo, blowing itself out northwest of Savannah, Ga.

The tornado at Laurinburg swept through a trailer park. Several hours after it passed, radio announcer Tom Shields, whose trailer was the only one left standing, said he could not find his child. He said the boy was supposed to have been in the trailer when the tornado struck.

The tornado hit Laurinburg only a few hours after Gov. Terry Sanford completed dedicating a new seed plant in the town, which is just north of the South Carolina border, about 80 miles southwest of Raleigh, N.C.

It skipped around the town for a mile, damaging downtown buildings and wrecked residences.

Scotland County Sheriff B. P. Lynch said that of the 15 injured, at least two were hospitalized.

The storm smashed into a trailer park, sending two women residents to a hospital with cuts and bruises.

Little Weather Change Today

Monroe and surrounding areas can count on more clear to partly cloudy skies for today and Monday. The weatherman predicts that it will also continue to be warm with little change in temperatures.

WARM

Thundershowers are expected to be isolated, possibly occurring in the afternoon and evening through tonight. Highest readings for today will be 90 to 95 with the nighttime temperatures predicted at 70 to 74.

The high Saturday was 93 with an early morning low of 70. FAA at Selman Field did not report any rainfall.

Winds today will be variable and gentle 5 to 15 miles per hour.

EASES CYPRUS THREAT

Turkey To Delay Troop Rotations

NICOSIA, Cyprus (AP) — One threat to the nervous peace on Cyprus eased Saturday as Turkey agreed to delay for a short period sending replacement troops to its Cyprus garrison.

But there was no easing of the basic crisis. Archbishop President Makarios went to Egypt seeking military and diplomatic support from President Gamal Abdel Nasser. Four jet fighters, believed to be Turkish reconnaissance planes, roared over this island. And in Turkey there were anti-American and anti-Greek demonstrations for the third day in a row.

DEMONSTRATORS

Police used clubs to fight back about 2,000 demonstrators in Ankara as they tried to march on the American, Greek and Soviet embassies. The Greek Embassy was stoned. At least one person was injured and several were arrested.

A crowd estimated at more than 5,000 assembled at the University of Istanbul for anti-American speeches. Then, led by students, it marched through the main business district, where Western consulates are located. Members carried placards and banners reading "Yankees, go home," "ugly American Johnson," and "if you have a friend like America it's equal to an enemy."

They ignored warnings by Turkey's interior minister that demonstrations are illegal.

World Readers Get Bonus In Today's Edition

With start of a new school year and the 1964 football season at hand, readers of The Monroe Morning World will find many especially interesting stories in today's edition.

A special 32-page Pigskin Prevue section contains pictures, schedules, rosters and stories on prospects of favorite high school and college teams of Twin Cities and Northeast Louisiana residents.

Start of school classes in the Twin Cities area this week will increase traffic dangers for children. A story on traffic safety rules for children, parents and drivers, illustrated by pictures, is on Page 3A.

Many other feature articles, editorials, and stories of interest also are in today's edition to keep readers abreast of latest developments in local, area, state national and world events.

EARLY AMERICAN SETTLERS

Stone Wheel 'Find' Aids Viking Theory

WASHINGTON (AP) — Archeologists Saturday hailed a tiny stone wheel, found in a Newfoundland wilderness, as a clue to a Viking settlement in North America nearly 1,000 years ago.

The wheel was identified as part of a spinning device and described as the first Viking household article ever discovered on the continent.

Dr. Melville Bell Grosvenor, president and editor of the National Geographic Society, said it was discovered by Norwegian archeologist Anne Stine Ingstad at L'Anse au Meadow, Newfoundland, a historic site now being excavated.

He said recovery of the wheel in the heart of the old Norse settlement on Newfoundland island suggests that the Vikings brought their wives to attend to household chores in their unsuccessful attempt to establish a permanent settlement in "Vinland" about the year 1000. That's long before Christopher Columbus arrived in the New World.

Mrs. Ingstad said the 1¼ inch-wide piece of carved soapstone served as a flywheel on a wool-spinning spindle. It is called a spindle whorl.

"I am convinced this is a Norse artifact," Mrs. Ingstad said, "because of the material and the way it is shaped — flat at the bottom and rounded at the top. Many similar whorls have been found in Scandinavia and Greenland, dating from Viking times in the Middle Ages."

L'Anse au Meadow is a remote fishing village at the northernmost tip of the island. Dr. Helge Ingstad, Mrs. Ingstad's husband, earlier had discovered the first proven ruins of a Norse settlement here.

He found the layered turf foundations of nine long-abandoned buildings. Radio-carbon studies dated traces of the dwellings back 500 years before Columbus discovered America.

Dr. Ingstad says the site closely fits the description given in Icelandic sagas of "Vinland," the community founded by Leif Ericson.

YES SIR!!
YOU CAN
PLACE A WANT
AD TODAY
WANT AD
DEPARTMENT
OPEN
10 A.M. to 1 P.M.
DIAL FA 3-3660
Our Sunday Number
Ask about our low 7-day rates with cancellation privileges.

WEEK IN REVIEW IN TWIN CITIES

Local News Leaves Mixed Emotions

(Editor's Note: Starting today and scheduled to run each Sunday thereafter is this thumbnail look at the news developments in the Twin Cities during the past week.)

By RICHARD TYLER
World Staff Writer

News on the home front last week conspired to produce mixed emotions.

It ranged from the shock of grief in a double tragedy of death to the shock of frustration in politics filtering down from the national level.

There was pathos and humor as a trio of elderly (relatively speaking) ladies enjoyed their first reunion since school days more than 40 years ago, while a Monroe woman, inadvertently and inexplicably, converted a phonograph into a radio as she tinkered in an attempt to repair it.

Strictly on the upbeat side was the trip of a Monroyan to Nicaragua (not Managua, like in the song, but Siuna) to take up temporary residence as physician at a little jungle clinic.

The Twin Cities had distinguished visitors during the week, led by Louisiana Gov. John McKeithen and U.S. Sen. Allen Ellender, both of whom appeared at the annual Cotton Forum Friday.

A few of the details:

Monroe and West Monroe were saddened last Monday by a twin jolt within a few hours as well-known local student at Northeast Louisiana State College Larry Dale May, 20, died in an auto collision at Plum and South Tenth Streets, and former West Monroe Police Chief Jeff Caldwell, 68, succumbed after a week-long battle against the effects of two heart attacks.

Young May, of 103 Parkwood Dr., West Monroe, and a 1962 graduate of West Monroe High School, became the city's fifth 1964 traffic fatality.

Chief Caldwell's death ended a long and illustrious career, almost all of it spent in this area, 23 years of which were as police chief. He retired last August.

POLITICAL WARS

In the political wars during the week, Twin City residents in the main seemed to be appalled by the treatment of southern delegates to the Democratic National Convention in Atlantic City. Several were commenting on recent public criticism of Arizona Sen. Barry Goldwater, the Republican nominee, for his looking up of the party convention in advance. It was obviously the same thing in spades with Johnson, but hardly a discouraging word was heard.

Closer to home, Gov. McKeithen said at the Cotton Forum that Goldwater appeared to be leading in Louisiana, but still declined formal support for either Johnson or the nation's leading conservative.

About schools, school boards and the like, the appraoch of the fall terms in city and parish schools made interesting news. Parish teachers (white) met for a pre-school work conference Monday and Tuesday, while parish Negro teachers viewed the same program Wednesday and Thursday.

New teachers in the city system assembled for a day-long orientation session Friday. Parish schools start Monday, along with Twin City parochial schools, while the city rings its bells Thursday. Educators will be dealing with a record number of nearly 28,000 youngsters, not counting those who'll be descending on Northeast Louisiana State College Sept. 18.

On the subject of Northeast, it claimed prominent spots in the news last week for several reasons. Bids were taken Thursday on a new men's residence hall, with the low of $1,119,500 being taken under advisement with the rest.

The Monroe City Council meeting featured the renaming of all city department heads. W. D. Evans, assistant Monroe secretary - treasurer, was appointed to assume the duties of Secretary - Treasurer. Mel Cook recovers from a heart attack. Charles O. Carter was named second assistant under Evans.

In the outdoor sports picture last week, Richard Yancey, assistant director of the Louisiana Wildlife & Fisheries Commission, said at a Cheniere Lake fish fry Tuesday, that a survey of the state's outdoor needs should be completed withing 18 months.

The event was attended by representatives of the parish wildlife unit, Farm Bureau, Cheniere Lake Commission and the Monroe and West Monroe Chambers of Commerce.

Police Jury President T. W. Humphries, presiding, asked the 75 present to consider a parish - wide committee to study Ouachita's needs.

Wednesday's news included word from Selman Field Manager Hank Hargrove that he was hopeful of getting a federal weather station at the facility, after taking the pulse of area agriculture, aviation and business leaders.

A government announcement in February had indicated that the flight service station at Selman was one of those marked for closing and that personnel would be moved elsewhere, possibly Alexandria or Jackson, Miss.

Hargrove left the next move in salvaging the weather station to the state's Congressional delegation.

In other news during the week, Dr. Frank P. Rizzo was elected as new chairman of the Ouachita Parish Board of Health, as the group organized for 1964-65. He succeeds the late Dr. A. G. McHenry Sr.

The United Givers Fund also began its new solicitation with the report that about 150 contractors had started contacting an estimated 2,000 to 3,000 construction workers. The week was deesignated Constrution Industry Week; it precedes the regular drive which is set to commence in late September.

A combined meeting Friday night gave parish lawmakers, Reps. Lawrence Gibbs and George Wood and Sen. Adcock, their first look, along with Fifth Dist. Highway Board Member James W. Moore, at a proposed 10-point highway and street improvement plan for west Ouachita Parish.

Developed and approved by the police jury, West Monroe city government and West Monroe Chamber of Commerce, the plan, to be completed hopefully in four years, will be carried to Baton Rouge.

The highway department produced another news break when A. A. Braddock replaced J. M. Doyle as chief engineer in Fifth District headquarters here. Braddock, formerly an I-20 project engineer in this area, took over Wednesday, as Doyle moved to Baton Rouge and a post with the department's construction section.

Of pronounced interest to local and area carnival and fair lovers was the week's announcement by John Birdsong Sr. that the Ouachita Valley Fair has been set firmly for Oct. 12-17. Predictably, it will be bigger and better than ever, according to Fair Association President Birdsong.

Meanwhile, city workmen are busy repairing damage to the electrical system caused when a truck hit a power pole Monday at Pine and North Sixth in Monroe. There was no announced assessment of damages, through Utilities Commission Manager French L. Smith said "quite a sum of money" might be needed for repair. The Monning World was without electricity during the incident, marked by a lessening of power, dimming and blinking lights elsewhere downtown.

Our culture corner note for the week is the announcement that the new Masur Art Museum on South Grand will open in September with a loan exhibit from San Francisco. Authority for this is Robert H. Evans, board member with the Monroe Art Center.

And as a final item, grand prize winners were named in the News-Star—World's amateur photo contest. Outstanding shutterbugs were:

Bill Wilson Jr., 2322 Bienville, Monroe, winner in "Babies and Children" with a shot of his son climbing a fence; Earl R. Bain, 313 Medorah Dr., West Monroe, tops in "Activities" with an action - packed motor boating scene; Mrs. Frances Grant, route five, West Monroe, who submitted a mood study of silhouettes on a lake shore in the "Scenes and Tabletops" category; and Lee Estes, 4114 Blanks St., Monroe, "Pets and Animals," a sea gull in flight.

Answers to a few questions raised earlier to catch your interest and get you to read this far are:

Dr. Oliver H. Vreeland is the Monroe doctor who's in Siuna, Nicaragua, for 10 days. Dr. Vreeland went under sponsorship of Holiday for Humanity, a non-profit Shreveport organization, providing doctors on a rotating basis at the little outpatient clinic. His daughter, Kathy, went with him.

The long-ago classmates in Jackson Parish who were reunited are Mrs. Joe Alexander, 84, of West Monroe, Mrs. Randall Vining, 83, and Mrs. Florence West, 80. It had been 40 years since Mrs. Vining saw Mrs. Alexander, 60 since Mrs. West saw Mrs. Vining.

The electronic genius who surprised herself when she devised a radio from a phono was Mrs. Claudette Smith, 112 Carolina Ave., Monroe. No need calling her, she still doesn't know how she did it.

Odom Endorses Annual Concert Member Drive

(Editor's Note: The Northeast State Concerts Association will open its annual membership campaign September 9. It will extend through September 23. It is vital that the Association continues to exist for a boost in the culture life of our area. Many civic and business leaders are backing the drive. Today, Van D Odom, superintendent of the Monroe city schools, gives his endorsement.)

By VAN D ODOM

The Northeast State Concerts Association, which was organized as a joint endeavor of Northeast Louisiana State College and the local community, has made a distinct contribution to the citizens of this community and trade area.

ODOM

Since its inception, the Association has been able to present many programs which have been of great cultural and aesthetic value to its patrons. This has been made possible by the generous support and patronage of the community in the purchase of season tickets for the performances presented.

The administration of Northeast is to be highly commended for its able leadership in this community project, but its efforts, however laudable, will come to naught unless we are willing to continue our support of this organization.

Cadette Event For Girl Scouts Held Saturday

The Silver Waters Girl Scout Cadette Event was held Saturday from 9:30 a.m. until 3:30 p.m. at Pinewood Camp.

Approximately 110 Cadette Girl Scouts (grades 7, 8, 9) and 35 Senior Girl Scouts (grades 10, 11, 12) and adults attended the event from Monroe, West Monroe, Farmerville, Jonesboro, Lake Providence, Bernice, and Bastrop.

The event opened with a flag ceremony and announcements. The girls divided into 12 patrols. The patrols decided which demonstrations they would attend, so that each of the groups was evenly distributed.

Senior Girls Scouts demonstrated skills for Cadette Badges. These badges were Campcraft, Minstrel, and World Trefoil. Mrs. Floyd Stone Jr., Mrs. Norman Huckabee, and Mrs. B. B. McWhorter were in charge of the demonstrations. Mrs. Robert Easterling taught the girls songs before the demonstrations began.

Senior Girl Scouts under the direction of Mrs. Charles Overton planned the event.

After lunch there was a sealed orders game where Cadette Scouts practiced the skills they had learned from the demonstrations. Senior Scouts evaluated them on what they had learned.

Police Arrest 15th Person In Thefts At Store

The 15th person was arrested Saturday in connection with a felony theft circle centered around Gibson's Wholesale store located in the 3000 block of Louisville.

Monroe police booked Jerry Wilson Adams, 22, of 129 Summer St., Bastrop, on a felony theft charge after he was arrested at Bastrop.

Adams was the eighth person to be charged with felony theft in the case. The names of seven others were released Friday night.

Investigators also have booked seven persons on charges of receiving stolen goods.

Adams is being held in Ouachita Parish jail.

The police department is still investigating the thefts estimated to involve $2500 to $3000.

Results Of Area Elections

Concordia Parish

FERRIDAY (Special) — Vina G. Pankey, incumbent, with 512 votes beat her opponent, Lloyd Love who polled 457 votes, for the second seat on the Concordia Parish School board in the held Saturday.

Claude J. Webber, local insurance agent, won the other seat in the first primary July 25.

The three polling places were the H. I. Cross Store on Lake St. John, Ferriday City Hall and Ferriday American Legion Hall.

James Otto Lancaster, school superintendent, said the turnout for the election was good.

LaSalle Parish

JENA (Special) — In the Eighth Congressional District, LaSalle Parish, Frederick L. Tannehill received 1,599 votes and W. K. Brown, 901 in the race for the State Board of Education position in Saturday's second Democratic primary election.

In the race for parish school board posts, incumbents in three LaSalle Parish wards were upset.

In Ward 5 Donald R. Cooper polled 264 votes to beat his opponent, incumbent Harvey Bradford, 224.

Ward 6 results show that H. V. Deason with 72 votes unseated Aubrey A. Paul, incumbent, 51.

Ward 7 returns are J. W. Lee, 93 votes, and his opponent, J. Fount Price, incumbent, 83 votes.

Franklin Parish

WINNSBORO (Special)—Complete unofficial returns show that Otis B. Hassell defeated the incumbent, Bailey Martin, 983 to 962 in the run-off election for the Ward 7 school board post in Franklin Parish in the second democratic primary Saturday.

Martin is president of a local bank and had been a member of the school board for 30 years. He had served as the board's president for the past 28 years.

In Ward I, S. L. Chambley, incumbent, defeated I. L. Carr for the school board post. The unofficial returns show that Chambley polled 400 votes to Carr's 278.

Morehouse Parish

BASTROP (Special) — In the second Democratic primary held Saturday Ann H. Barham, and Max Dollar won election as new Ward 4 members of the Morehouse Parish Police Jury.

Complete and unofficial returns showed that Mrs. Barham polled 1,097 votes and Dollar, 1,052.

Defeated were Laverne Defee with 701 votes and Howard Yates, incumbent, 964.

In the runoff election in Ward 8 at Collinston Jeff Fontenot beat his opponent, Jerd Savage, by one vote. Fontenot received 92 votes and 91 were cast for J. Savage.

Winn Parish

WINNFIELD (Special) — In the Winn Parish school board election runoff Saturday in the second Democratic primary, H. E. Powell Jr. defeated J. H. Emerson for the post in Ward I.

Powell, who received 790 votes against Emerson's 669, will fill a vacancy created by the upcoming retirement of Claude Smith Jr.

In the State Board of Education race, Eighth Congressional District, Frederick L. Tannehill polled 1,409 votes and W. K. Brown received 1,271.

All returns are complete and unofficial.

Sergeant York Hospitalized

NASHVILLE, Tenn. (AP) — Sgt. Alvin York, 76, ailing World War I hero, was brought to Veterans Administration Hospital Saturday from his Pall Mall, Tenn., home.

The Medal of Honor winner is suffering "a fever and deterioration of his general physical condition," his doctors said. His condition was listed as serious.

It was the 11th hospitalization for York in the past two years and his third trip to a Nashville hospital this year.

Nearly half a century of courteous friendly service

WOOLGATHERING?

You won't regret it if your collection includes elegant Botany 100% wool mohair coordinates from Koret of Califorina.

Gentle as a lamb both in texture and in tailoring.

So very SAN FRANCISCO...
KORET OF CALIFORNIA

PERFECT FOR BACK-TO-SCHOOL

SIZES 8-16

Suiter Skirt $13.98
Suiter Jacket 19.98
Hostess Jacket 13.98
Suiter Skirt 13.98

Home Office Supply

Back-To-School with a Brand New SMITH-CORONA PORTABLE

All portable typewriters sold by HOME OFFICE SUPPLY COMPANY carry a ONE YEAR WRITTEN GUARANTEE. This guarantee is NATIONWIDE, assuring you of needed service . . . without charge . . . wherever you may be.

Guaranteed Specials on Used Standards
- Royals
- Underwoods
- Remingtons
- Smith-Coronas

Home Office Supply Co.
312 TRENTON FA 3-0342 WEST MONROE

See FIRST FEDERAL *First*

of FIRST FEDERAL MORTGAGE MONEY

for your convenient

HOME LOAN

. . . and a generous share of it may be for you (if you're within 50-miles of our Monroe office) — because ***FIRST FEDERAL*** has the funds and is eager to invest them in Home Loans, Home Remodeling Loans, Loans to Refinance, etc.

This is a big umbrella — to match First Federal's pace-setting growth in the past 30-years! Why not come in and talk things over? ***No Red Tape, No Delay!***

- *4½% Current Annual Dividend Rate*
- *Loans made in a 50-mile Area*

FEDERAL HOME LOAN BANK SYSTEM MEMBER
FEDERAL SAVINGS AND LOAN INSURANCE CORPORATION — SAFETY OF YOUR SAVINGS INSURED UP TO $10,000

FIRST FEDERAL SAVINGS AND LOAN ASSOCIATION OF MONROE

Dial FA 5-7361 128 S. Grand

Open 9 a.m. to 3 p.m. Monday through Friday

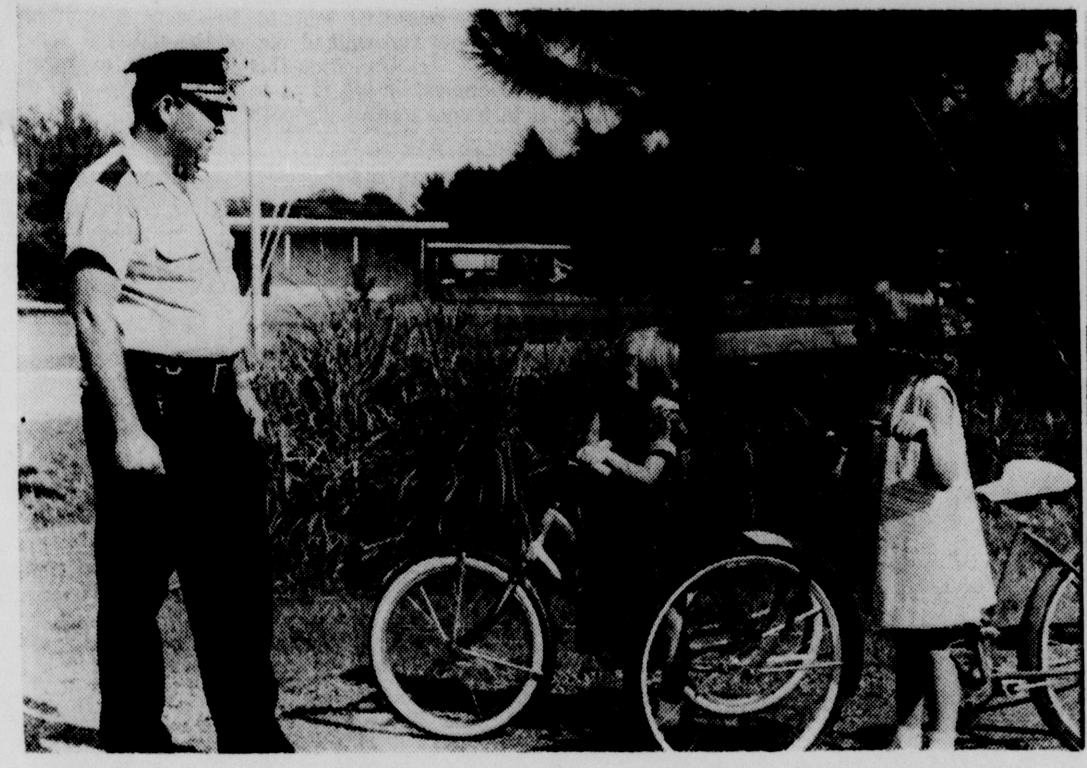

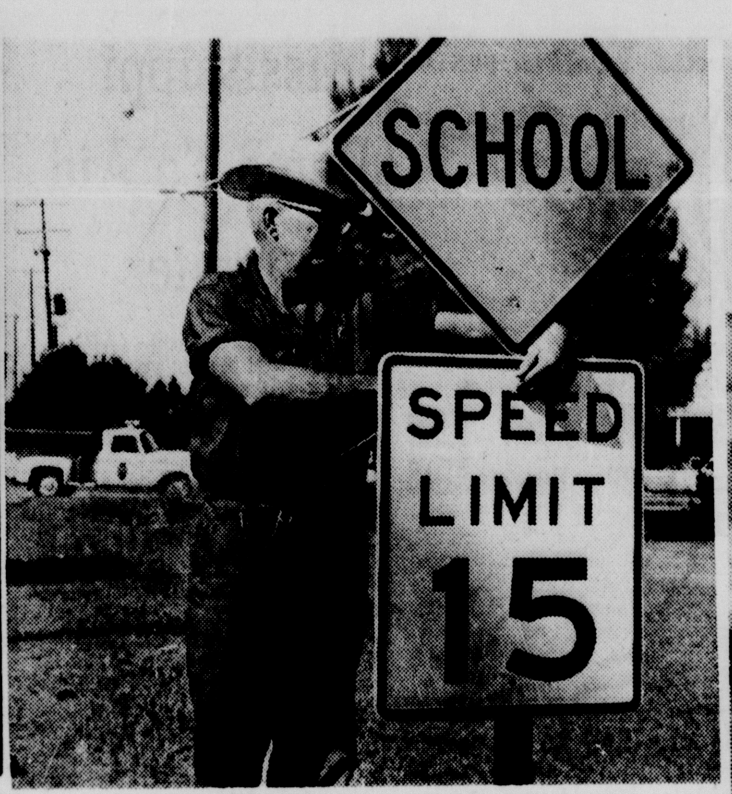

SCHOOL DAYS bring an abrupt end to summer vacation for several thousand Ouachita Parish school children this week and with home problems easing, other problems will be occurring for parents, teachers and police. The biggest problem will be getting children to school and home again safely. Areas where accidents are most likely to occur are near schools, and police have taken extra precautions to ensure child safety. In the upper left photo, Major George Whitlow, head of the traffic division with the Monroe police department, cautions school misses, Vickie Gerson and Richina Tyler on proper street crossing on bicycles. In center photo, Howard V. Brown, Monroe police maintenance officer, puts finishing touches on one of many signs his department has erected near schools to warn drivers and pedestrians. In upper right photo, patrolman D. M. Hill escorts school-bound children across street the proper way at the proper place, a marked crosswalk. Shown crossing, are left to right, Lee Jefferson, Buddy Jackson, Bennie McWilliams, Debbie Daniel, Marijane Yerger, Mike Porter and Patrolman Hill. (Staff photos by Reggie Vaughn)

Police Urge Observance Of School Traffic Safety Rules

By BILL DAKIN
World Staff Writer

Twin City drivers will have added reasons to exercise utmost safety precautions starting Monday as thousands of children, many with bicycles, begin turning out for the new school year.

Mother's summer problems will be transferred partially to the teacher, but a greater problem, one that concerns the parent and child will initiate as hordes of exuberant youngsters go to and leave school daily.

That problem is child safety and the Monroe police department has taken extra steps to ensure the well being of each child. Major George Whitlow, head of the Monroe police traffice division warns that although there were no injury accidents here during the 1963-64 school year involving school children, there is a distinct increase in the number of children, drivers and automobiles this year, all squeezed into the same amount of road space.

In view of this situation, the traffic department approves the following 10 rules of safety, that if followed, may save injury to a school child.

1. Prepare first-grader. "The first day of school," an outstanding event in a child's life, is an abrupt change in his living pattern. Take him to school for an advance visit. If he will be walking to school, take him by the hand and walk over the best route pointing out safe ways to cross intersections he will encounter daily.

2. Leave in time. Make sure children leave home early enough to reach school or the bus stop without reckless dashing.

3. Walk on left side. Cars appear to be natural enemies to children. When it is necessary for a child to walk beside a road, direct him to always walk on the left side, facing oncoming traffic, keeping as far to the left as possible.

4. Never jaywalk. Teach children to cross streets only at crosswalks, with traffic light or when directed by patrolman or school guard. Caution them to look in both directions, never to dart out between parked cars or jaywalk.

5. Be orderly on bus. Children should respect the authority of the driver, always remain in their seats. A sudden stop could cause injury to a rough-housing child. Youngsters should not crowd or shove when boarding or alighting from a bus.

6. Do not hitch-hike. Caution youngsters about hitch-hiking or catching rides on the rear of a truck. Emphasize that they must never accept rides from strangers.

7. Obey bike traffic rules. With increased bicycle traffic during rush morning opening and "school's out" hours, safe bicycle operation is especially important. Cyclists should keep to the extreme right side of road; ride single file at all times; obey all auto traffic signals. They should walk beside bikes when crossing streets; ride alone — carrying passengers is dangerous and against the law in Louisiana. Never weave in and out or stunt ride. Anticipate danger, keep bike under control and park where space is provided.

8. Watch for play hazards. Instruct children to play on playground only; never to loiter on way home or play around construction sites, machinery, water filled excavations, railroad yards, petroleum storage tanks, in streets or to climb fences.

9. At crossings where school guards are provided, cross only when told to cross, and walk, don't run.

10. Expect the unexpected. Grown-ups should exercise extra caution when approaching a school, playground or school bus. Observe state and city traffic laws. Fender-high tykes can dart out unexpectedly. Use foresight.

Maj. Whitlow sums up school traffic safety with this year's safety slogan, "Let's protect our income tax deductions."

Police Watching Greenville Area For 2 Fugitives

GREENVILLE, Miss. (AP)— Heavily armed law officers staked uot a wooded area south of here Saturday where two fugitives fled after a speeding, gun-firing chase with officers.

Police pressed after the pair at speeds of over 100 miles an hour during the predawn hours. The two were surprised by three Greenville officers as they were quietly taking loot from a supermarket here.

They dropped their take and fled in a late-model car. Officers then chased them for more than an hour. Several shots were aimed at the pair's car as they headed for the Arkansas line.

Police, joined by the Highway Patrol and Washington County officers, used a trailer-truck to block a bridge leading into Arkansas.

The two turned away down a gravel road where one police car skidded out of control and another blew a tire in the racing chase.

Police threw up roadblocks on a gravel stretch forcing them to bolt from their car.

Bloodhounds from the state penitentiary were called, but they tired during the heat of the day. Officers decided to stake out the wooded area until the two made some move.

The men were traced to a Vicksburg hotel Friday, officers said.

They were believed traveling in a stolen car with out of date state plates on it.

Vatican Paper Sees No Viet Religious Rifts

VATICAN CITY (AP) — L'Osservatore Romano, commenting Saturday on the disorders in South Viet Nam, said "no religious conflict" is under way in that Southeast Asian country.

"News of disorders in South Vietnam," the Vatican newspaper said in an editorial, "cause thoughts of horror because of certain episodes of cruel violence. This cannot but cause sorrowful results for the defense and the security of the country.

"The reference to a battle between Buddhists and Roman Catholics is not justified. No religious conflict is underway."

"An appeal is therefore needed for the responsibility of all, for the respect of (human) life, for the piety of victims, for tolerance, conciliation, and for the search of just solutions."

Cuban Youths Under Notice To Register

HAVANA (AP) — Cuban youths of 16 were under notice Saturday to register for the draft. But government sources made it clear there was no intention to call them to the colors until after they have passed their 17th birthdays.

A Havana radio broadcast Friday left the impression with some listeners in Miami that Prime Minister Fidel Castro had extended the draft to 16-year-olds.

Authoritative sources here said this was not true, and that the broadcast notification was purely routine. They described it as "simply a formality."

W. Lamar Mullican
announces the opening of his office
for the practice of
Speech Therapy
at 1205 North 18th Street, Suite 217
MONROE, LOUISIANA
Hours 9 to 5 by appointment
Office Phone 325-1127 Residence 325-5514

whether you need a light bulb
. . . or a chandelier . . .
if it's lighting, visit
House of Light.

Come in and see our bright new ideas in lighting. House of Light has the largest selection of handsome new styles in lighting . . . featuring such famous names as Progress, Lightolier, Hadco, Argee, Modeline, and many others. From bedroom to bathroom to breezeway . . . you'll find lighting ideas for every room! House of Light has the perfect solution to all your home lighting problems . . . priced right at House of Light!

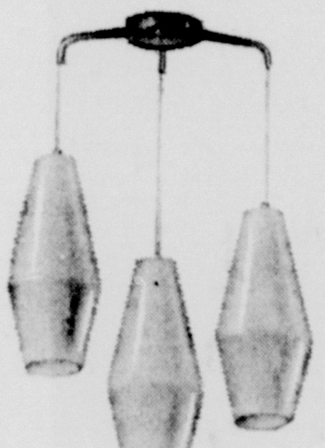
A. . . . . .
$20.30

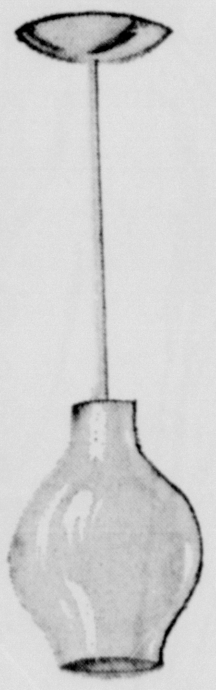
C. . . . . .
$6.85

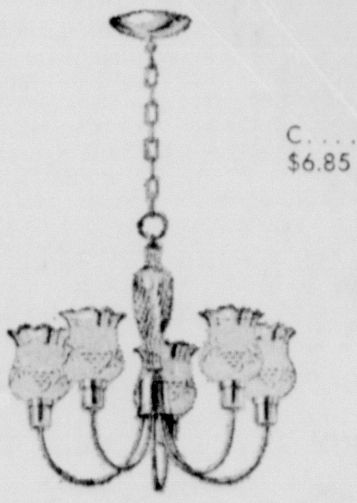
B. . . . . . .
$15.85

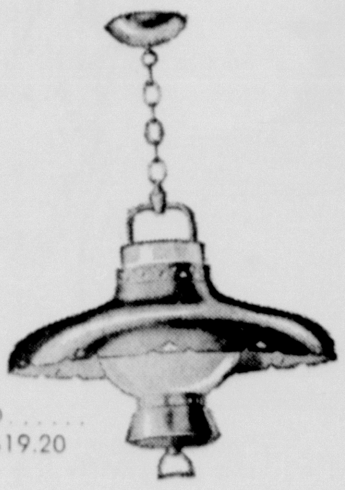
D. . . . . .
$19.20

A. STYLISH TRI-PENDANTS . . . BY PROGRESS
Model P4479 features three pendant lamps in white frosted hyperion glass, polished brass ceiling canopy and hangers with 14 inch spread and adjustable length to 44 inches.
$20.30

B. "MOTION" LIGHTING FIXTURE . . . BY PROGRESS
This attractive Motion lighting fixture with canopy and hanger finished in polished brass is Model PM 4010 . . . with clear glass column and five crystal etched chimneys.
$15.85

C. ATTRACTIVE PENDANT LAMP . . . BY PROGRESS
This handsome pendant lamp with canopy is Model P4437. It features a white finish of frosted hyperion glass . . . length is 10½ inches and overall diameter is 8 inches.
$6.85

D. "HOMESTEAD" LAMP . . . BY PROGRESS
In canopy and hanger of polished brass, antique brass or copper, this Model P4183 of opal glass has a maximum length of 36 inches . . . 3 way switch of 50, 200 and 250 watts.
$19.20

PROGRESS IS THE WORLD'S LARGEST MANUFACTURER OF RESIDENTIAL LIGHTING FIXTURES.

CALL FA 5-0496 . . . OR VISIT HOUSE OF LIGHT, FORSYTHE SHOPPING CENTER

House of Light

BEST VALUE IN QUALITY CARPET, FINE LIGHTING
WASTE KING UNIVERSAL AND SUB-ZERO APPLIANCES

the Palace

tonite on KTVE-TV at 6 p.m. . . . .
see our children's "back-to-school" show and exciting fashions!

the layered look
by Helen Harper

skirts, sweaters, slim jims

your choice 6.99 each

left, V-neck pullover of shetland-type 100% Acrilan that washes easily, wears wonderfully. in Cherry Coke, Robin Blue or white, sizes 34-40 . . . . 6.99

right, turtle filler that looks like two sweaters, low-slung V-neck pull-on with contrasting turtle neck insert, 100% Acrilan, Robin Blue, Cherry Coke, 34-40, 6.99

the skirt, slim - line pure wool flannel, lined, in Cherry Coke, Robin Blue or Black, sizes 8-16 . . . . . . 6.99

the slacks, 100% wool flannel with laminated lining, French waistband, Cherry Coke, Robin Blue, black, 8-16, ... 6.99

For mail orders, add 2% state tax plus 43c for postage, handling.

MISS PALACE SHOP
BALCONY • STREET FLOOR

Weather Forecasts

MONROE AND VICINITY — Clear to partly cloudy through tonight with isolated afternoon and evening thundershowers. Not much change in temperatures. Lowest 70 - 74 tonight. Highest today 90 - 95. Variable winds 5-15 mph.

MONROE READINGS

High Saturday	93
Low Saturday	70
6 p.m. barometer	29.81
Sunrise today	5:41
Sunset today	6:36
Sunrise Monday	5:41

LOUISIANA DELTA — Drying conditions good during the day and fair to poor at night. Dew points upper 60s to mid 70s. Scattered moderate to heavy dew drying off around 9 a.m. today. 60 to 80 per cent sunshine today. Afternoon thundershower activity indicated to cover less than 10 per cent of the area with rainfall amounts mostly less than one-quarter inch. Mostly South and southwest winds 5-15 mph during the day becoming near calm tonight.

LOUISIANA — Clear to partly cloudy through tonight with isolated afternoon and evening thundershowers. Not much change in temperatures. Lowest tonight 68-75. Highest today, 90-96.

PRECIPITATION

Rainfall Saturday	none
Rainfall this month	2.32
Rainfall this year	28.54

YEAR AGO

Highest temperature	96
Lowest temperature	75

FLYING FARMER — At dawn patches of low clouds near 1,000 feet in southern Ark. and the delta areas of Miss. and La. will lift to near 2,000 feet by 9 a.m. Visibilities above 7 miles except locally near 3 miles in few places due to patchy groundfog and smoke until 8 a.m. Surface winds light and variable. Scattered clouds developing over the area by 10 a.m. near 3,000 feet with clouds occasionally broken during the afternoon as isolated thundershowers likely to develop by mid-afternoon. Surface winds increasing becoming mostly south to southwest 10-18 mph during the afternoon.

NORTH HALF MISSISSIPPI— Clear to partly cloudy and warm through tonight with isolated afternoon and evening thundershowers. Low tonight 68-74. Highs today 90-96.

SPECIAL!
Posturepedic Mattress
Reg. $79 and $89 Values
NOW $39.50
Hurry . . . Only 2 Dozen
Brennan Utilities
Monroe's greatest furniture discount house. N. Grand between River Bridges.

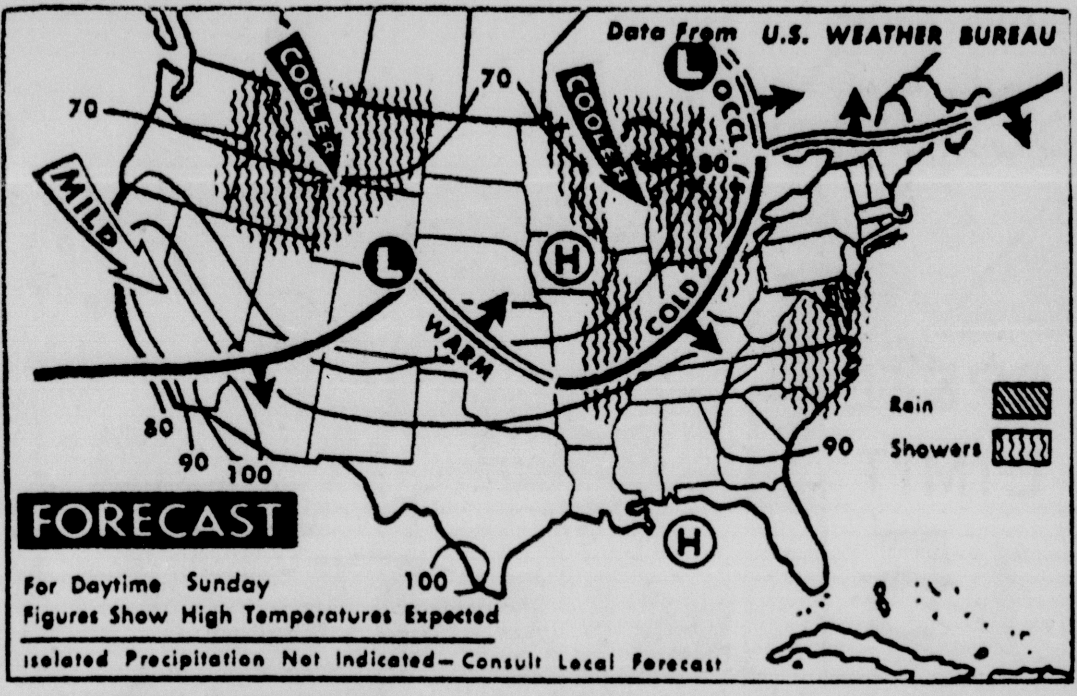

SCATTERED SHOWERS and thundershowers are predicted today for the northern Rockies, upper Great Lakes, upper and middle Mississippi Valley, according to the U.S. Weather Bureau. Rain, associated with tropical storm Cleo, is forecast for the Carolinas and Virginia. It is expected to be cooler from the Missouri Valley eastward to upper and middle Mississippi valley with milder temperatures from the central Pacific coast to the southern Rockies. (AP Wirephoto)

Mississippi Demo To Aid Goldwater

ROSEDALE, Miss. (AP) —A top political leader proposed Saturday a plan to channel Mississippi Democratic votes to Republican presidential candidate Barry Goldwater.

The plan would name as Democratic presidential electors the same electors chosen by the Republican Party.

House Speaker Walter Sillers, a Delta planter, said he had asked Gov. Paul Johnson to call an extraordinary session of the legislature to make his "separate-but-united" plan possible.

If the list of electors are identical, the total vote cast for them would count against any votes cast for Johnson - Humphrey electors, he said.

Sillers said his proposal would allow the state's Democrats to vote Republican without actually endorsing the Mississippi GOP.

"If this arrangement cannot be worked out, I fear many voters will simply not vote in November," he added.

Gov. Johnson was not immediately available for comment.

Sillers, speaker of the House for 20 years, said he had checked with numerous political figures in all parts of the state and a majority favor his proposal.

"The legislature could accomplish the necessary legal work in a single day," he said.

Sillers said he favored inclusion of the national Democratic ticket on the Mississippi ballot—however, the state party would have the traditional name and party insignia.

The Mississippi Democratic State Convention is in recess until Sept. 9. The state delegation walked out of the national convention this past week, expressing distaste at having to sign a loyalty oath.

STEELE MOTORS INC. gains national recognition in maintaining a quality parts and accessories department as J. S. Floyd, sales representative of Lincoln-Mercury division presents F. N. "Sticky" Steele the Quality Headquarters Parts and Accessories Award Plaque". This award, number 44 in the nation, was given to Steele Motors for maintaining a superior automotive parts and accessories department in accordance with standards established by the Lincoln-Mercury division of Ford Motor Company. This assures you, the customer, outstanding service and genuine FoMoCo parts and accessories when you take your automobile to Steele Motors for service! Pictured from left to right are: J. S. Floyd, F. N. Steele, and C. D. McAdams, Manager parts and accessories department! Adv.

Twin City--Area Deaths

Ira Singletary

RUSTON (Special) — Ira Singletary, 68, died at his home in Ruston Saturday morning after a long illness.

Funeral will be at 2 p.m. today in the Trinity Methodist Church with the Revs. Douglas McGuire and Eddie Morgan Jr. officiating.

Burial will be in Greenwood Cemetery at Ruston under the direction of Kilpatrick's of Ruston.

A native of Rayne, he was a member of Trinity Methodist Church.

Survivors are his widow, Mrs. Lockett Singletary; one daughter, Mrs. Leslie Richard of Cameron; five sisters, Miss Ruth Singletary, Mrs. Crystal Hathaway, Mrs. Gladys Jackson, all of Detroit, Mich.; Mrs. Vallie Tornow of Adrian, Mich., and Mrs. Eunice Askew of Columbus, Miss.; and one brother, Ernest Singletary of Detroit.

• • •

Joseph I. Cater

JIGGER (Special) — Joseph Iva Cater, 74, of Jigger, died Friday at a New Orleans hospital after a long illness.

Funeral will be at 3 p.m. today at Oak Grove Baptist Church. Burial will be at Oak Grove Cemetery by First National Funeral Home of Winnsboro.

Mr. Cater was a member of the Veterans of Foreign Wars and the Church of God here.

Survivors include his wife, Mrs. Mabel Cater; two sons, Iva Cater and Vernon Cater, both of Baton Rouge; two daughters, Mrs. Annie Swift of Baton Rouge and Mrs. Betty Jo Boyt of Sandersville, Miss.; a sister, Mrs. Mary Ellard of Jigger, and five grandchildren.

• • •

Davis Infant

BASTROP (Special) — Robbie Allen Davis, the infant son of Mr. and Mrs. Tony Ray Davis of Bastrop, died at E. A. Conway Memorial Hospital at Monroe Saturday.

Funeral will be at 2:30 p.m. today at Gay's Funeral Home here with the Rev. Robert White officiating. Burial will be at Bartholomew Cemetery near here.

Others survivors include a brother, Timmy Davis, a sister, Shirley Davis, both of Bastrop; his paternal grandmother, Mrs. Susie Davis of Bastrop, and his maternal grandparents, Mr. and Mrs. George Spurlock of Rayville.

• • •

Walter F. Foster

RUSTON (Special)—Walter F. Foster, 58, of Ruston, died in a local hospital Saturday after a brief illness.

Funeral will be at 2 p.m. today in the Wesley Chapel Methodist Church with the Rev. Wilson Watson officiating.

Burial will be in Liberty Hill Cemetery near Bienville by Spears Funeral Home of Ruston.

Survivors are his widow, Mrs. Lea Audrey Foster, Ruston; two sons, Wayne Foster of Ruston, and Robert Foster of Houston, Tex.; three daughters, Mrs. James Martin of Ruston, Mrs. Dewayne Derrick of Monroe, and Mrs. Johnny Ivey of Houston; one brother, Bryant Foster of Ruston; three sisters, Mrs. R. F. Voss, Mrs. Ben Voss and Mrs. Jim Guthrie, all of Ruston and six grandchildren.

• • •

W. W. Hopkins

DELHI (Special) — Willie W. Hopkins, 70, died at his home at Delhi Friday night.

Funeral will be at 2 p.m. today at the First Baptist Church of Delhi with the Rev. Connie Ward officiating.

Burial will be at Delhi Masonic Cemetery by Gay Funeral Home of Delhi.

He was a veteran of World War I.

Survivors include his widow, Mrs. Florence Hopkins; one son, Willie W. Hopkins Jr. of Bakersfield, Calif.; one daughter, Mrs. Betty Jean Brannon of Los Angeles, Calif.; one step - daughter, Mrs. Lexene Bennett of Natchez, Miss.; six stepsons, Julian Suggs of Pensacola, Fla., Neal Suggs of El Paso, Tex., Thedford Suggs of Albany, Ga., Clifford Suggs of Baton Rouge, Vernon and Gary Suggs of Delhi; two sisters, Mrs. Katie Tyson of West Monroe and Mrs. Birdie Silk of Rayville; and seven grandchildren.

Pallbearers are Roy Greer, Bill Skipper, George Sumlin, W. D. Dellows, Webb Oshon and W. A. Gaharon.

RIVER STAGES

Stations:	Flood stage	Present stage	24-hour change
MISSISSIPPI			
St. Louis	30	1.3	0.3 Fall
Memphis	34	-0.1	0.2 Fall
Helena	44	5.4	0.2 Fall
Ark. City	44	2.2	0.1 Rise
Vicksburg	43	1.2	0.5 Rise
Natchez	48	s6.3	0.2 Fall
Red Rvr Ldg	45	s9.8	0.1 Rise
Baton Rouge	35	s5.4	0.1 Rise
Dnldsnville	28	s4.3	0.1 Rise
New Orleans	17	s2.4	0.2 Rise
ATCHAFALAYA			
Simmesport	41	-0.2	0.0
Melville	41	r3.8	0.3 Rise
Atchafalya	29	s3.7	0.3 Rise
Morgan City	7	4.3	0.2 Fall
OUACHITA			
Camden	26	7.5	0.8 Rise
Monroe	40	z14.0	0.0
BLACK			
Jonesville	50	s8.6	0.2 Rise
OHIO			
Pittsburgh	25	z16.8	0.1 Fall
Cincinnati	52	z26.0	0.0
Cairo	40	11.1	0.3 Fall
ARKANSAS			
Little Rock	23	-2.5	0.3 Fall
RED			
Shreveport	30	7.3	0.4 Rise
Alexandria	32	0.8	0.1 Rise
PEARL			
Jackson	18	8.4	1.8 Fall

s-Stage yesterday morning.
r-Stage day before yesterday.
z-Pool stage.

One of the Great things about Gordon's . . . is their Great Selection of Famous Watches . . .
AT A PRICE YOU CAN AFFORD!

ILLUSTRATIONS ENLARGED ALL PRICES PLUS TAX

Open a Charge Account • Pay Weekly or Monthly

Send MAIL ORDERS To: Gordon's Jewelry Corp. (Mail Order Division) 202 DeSiard St. or Phone FA 3-1722

DIAMOND MERCHANTS OF AMERICA
GORDON'S QUALITY JEWELERS
TWO GORDON'S STORES TO SERVE YOU
DOWNTOWN STORE AT . . 202 DeSIARD STREET
AND OUR NEWEST STORE IN . . .
EASTGATE SHOPPING CENTER
Eastgate Store Open Til 9 Thurs., Fri., & Sat. Nights

HAPPINESS IS A THING CALLED HOME!

Whether your personal happiness is tied up in a knot with Joe . . . or Tom . . . or Harry . . . with Sally . . . Jane or Mary . . . you'll find it has a deeper meaning within the security of your own home.

A home is all things to a family . . . a place to call their own . . . a place for togetherness and cherished privacy . . . a center designed with the special needs of each member in mind.

Whether the home of your dreams is a castle or a cottage . . . modern or traditional . . . the fact that it is yours is all important. Let the folks at People's Homestead help you tread the road to happiness . . . with a low cost mortgage loan designed with your budget in mind.

Come by one of our offices and let's talk over your plans!

FREE . . . "PRESIDENTIAL ELECTION HANDBOOK 1964"

This informative little booklet is yours FREE for the asking at either of our offices. It contains information on both political parties and answers such questions as "How is the president elected?" or "How are convention delegates selected?" Also included are tally sheets for election day and information on how to vote! Be informed . . . get your copy of "President Election Handbook 1964" from People's Homestead.

The People's Homestead AND SAVINGS ASSOCIATION

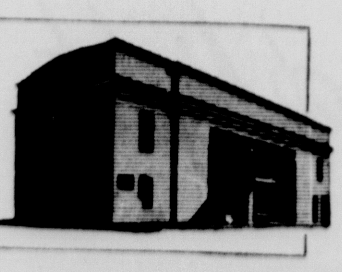

Cypress at Pine, West Monroe

Catalpa at DeSiard, Monroe

Rorex Heads UGF Drive Gifts Division

George Rorex, long active in civic affairs in the Twin Cities, has been named chairman of the Professional and Individual Gifts Division of 1965 United Givers Fund campaign. The announcement was made by Ralph Caldwell, general campaign chairman.

Rorex's division will concern themselves with the solicitation of all Twin City professional people and wealthy individuals beginning on September 30, 1964.

A vice president of the Ouachita National Bank, Rorex is serving on the Ouachita Parish School Board. He also serves on the boards of Ouachita Red Cross, Salvation Army, and the YMCA, all United Givers Fund agencies. He is past president of the Monroe Rotary Club, board member of the Monroe Chamber of Commerce, and member of the First Baptist Church of Monroe.

Caldwell said that Rorex has served in all United Givers Fund campaigns, and last year was a team captain in the Monroe Area.

This will be the ninth campaign of the United Givers Fund of Ouachita Parish. Each year, more money was raised than the previous year; and only on three occasions has United Givers Fund failed to reach its goal. Last year's $251,500 was a record amount raised. The overall 1965 campaign goal for the parish-wide campaign was set by the United Givers Fund Board last month at $270,262.

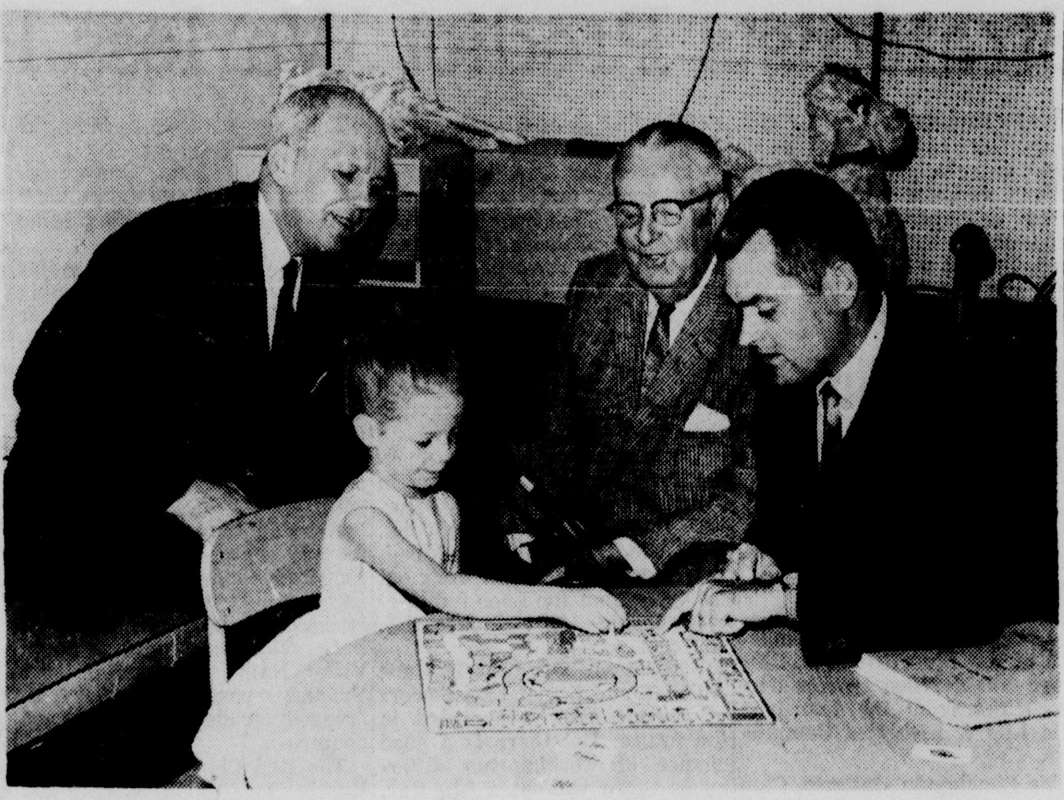

RECENTLY APPOINTED chairman of the United Givers Fund Professional and Individuals Gifts Division, George Rorex,, left, visits the Strauss Rehabilitation Center to see this UGF agency "in action". Rorex and Dr. Dewitt Milam, agency volunteer director, second from right, watch as therapist Jerry Walker, far right, helps Terri Ober in corrective speech lessons. Children find speech and hearing therapy at the Center more interesting when it's part of a game, as it is here. Nearly 500 Ouachita citizens are helped anly by this UGF agency. (Staff Photo by Art Smith)

U. S. Believes Kahnh In Good Health

WASHINGTON (AP) — Gen. Nguyen Khanh is not as ill as Saigon officials report, official sources here said Saturday, and he is expected to re-emerge within a few days as leader of South Viet Nam's government.

Dr. Nguyen Xuan Oanh, who has assumed temporary leadership of the nation for two months, told a Saigon news conference Khanh is seriously ill "mentally and physically speaking," and unable to carry on the affairs of state.

Washington informants said Khanh has had a heavy cold during the past week and left Saigon temporarily to recuperate. But they predicted that Khanh will continue in a leadership role after the government reshuffle is accomplished.

Oanh stressed that it is still Khanh's government and that he is still premier. Officials here said they expect Khanh to continue in that role.

Both officials here and Oanh said the upheaval of the last few days made life strenuous for Khanh and added to his ailments. But officials here said he had no mental illness.

The Washington authorities also said that Saigon seems to have calmed down, that the U.S.-backed military effort against the Communist guerrillas has not been impaired yet, and that the Viet Cong have not started any big new offensive to take advantage of the disturbances in South Viet Nam.

The United States is urging South Viet Nam leaders to put aside their differences and get on with the war against the Viet Cong.

Washington officials gave this sum-up:

Khanh promulgated a new constitution Aug. 16, raising himself from premier to president and instituting some tougher measures, apparently without adequate advance preparation to gain public acceptance of his move.

This set off demonstrations by students and by Buddhists. Much of the tension was a holdover from animosities against the dictatorial Diem regime which was overthrown last fall. There was not the same animosity toward Khanh himself as there had been toward Diem.

Khanh quickly yielded to the demonstrations, abolishing the new constitution and stepping down as president.

Government forces also exercised great restraint toward the demonstrators.

TOP LEADERS TO SPEAK HERE

Plans For State Realtors Convention Being Maped

Plans are bing mapped for the annual state convention of the Louisiana Realtors Association, which will be held in Monroe October 1 through 3. Headquarters for the gathering will be the Virginia Hotel.

The three-day event will feature addresses by leaders in the real estate field, including state and national officers.

Among the speakers will be Lois Hair Bernays, president of the Women's Council for the National Association of Real Estate Boards; John Wolff, national vice-president of the National Association of Real Estate Boards; Phil Byrd, vice-president of the Colorado Real Estate Board; W. Gordon Johnston, executive with the NAREB; Former Governor Sam H. Jones, and Pascal Norris, Monroe attorney and prominent after-dinner speaker.

Highlight of the social activities will be a boat ride up the Ouachita river, a golf tournament on the Highland Park Country Club course and a banquet at the Paragon Supper Club.

The golf tournament will be held during the morning of the opening day, Oct. 1, with registration following during the early afternoon in the lobby of the Virginia Hotel. That evening the group will take the boat trip up the Ouachita.

Business activities during the day include a board of directors meeting at 2 p.m.

Business activities for the Woman's Council during the opening day include: meeting at 10:30 a.m.; dutch treat luncheon at noon during which Mrs. Bernays, national president, will speak; and a general session with Mrs. Una Taylor, state president, presiding. Mrs. V. Roberts, vice president, will install the officers.

The first general session of the organization will be held Friday, Oct. 2 at 9 a.m.

One of the keynote speakers, Phil Byrd, vice president of the Colorado Real Estate Board, will talk at 10 a.m., followed at 11 a.m. by W. Gordon Johnston, member of the executive committee of the NAREB.

The luncheon meeting Friday will have as the speaker Pascal Norris, Monroe attorney.

During the afternoon, at 4 p.m., the national vice-president, John Wolff, will talk.

The luncheon meeting on the final day, Saturday, Oct. 3, will feature an address by former Gov. Sam H. Jones. He will talk on "The Future of Louisiana."

Ralph Donnell
NOW WITH
Pete's Barber Shop
3002 Cypress St., West Monroe

North Suffers Series Of Riots From Negroes

NEW YORK (AP) — Major race riots in the North this summer, and their apparent causes:

July 18-23, Harlem and Brooklyn in New York City: one dead, 141 injured, 519 arrested and 522 property damage incidents. Ostensibly triggered by the fatal shooting of a Negro teen-ager by an off-duty white police lieutenant, who said the shooting was in self-defense.

July 24-25, Rochester, N.Y.: 4 dead, 350 injured and 973 arrested. Scores of Negroes from a dance hall started to riot while police were attempting to arrest a drunk on the street.

Aug. 3-5, Jersey City, N.J.: 46 injured, 52 arrested and more than 100 shops looted. Negroes demonstrated at a police station after police arrested a Negro man and woman for creating a disturbance near a housing project. The arrests were followed by roving gangs throwing rocks and bottles.

Aug. 11-14, Paterson and Elizabeth, N.J.: 14 injured, more than 100 arrested. One police lieutenant has described the riots as coming "out of a clear blue sky."

Aug. 16-17, the Dixmoore suburb of Chicago, Ill.: some 50 injured and more than 70 arrested. A white liquor store owner accused a Negro woman of stealing a bottle of gin. The woman said she was struck in the head. As rumors spread, a crowd of Negroes gathered and broke the store's windows. Rioting suddenly erupted.

Aug. 28 — Philadelphia: more than 100 arrested and 127 injured. Two policemen, one a Negro, attempted to arrest a Negro woman after, they contended, she punched one of them when they tried to move her husband's car, which was blocking an intersection.

Trade School At Farmerville Begins Signup

Registration for classes at the North Central Area Vocational-Technical School in Farmerville, is being conducted at the school's office in Farmerville.

Graining is offered in the following fields: Auto-Mechanics, radio-television and electronics, welding - electric, acetylene, heliarc; garment training, business administration; bookkeeping and business machines, stenographic, secretarial.

The vocational school is under the supervision of the State Board of Education and the State Department of Education.

Tuition is free to all Louisiana residents and supplies are furnished.

For registration or futher information apply to the director of the school in the school's office at Farmerville.

Court Justice Blocks GOP Try For Electors

ALBANY, N.Y. (AP) — A New York Supreme Court justice blocked Saturday a move by the state's Conservative party to name the same presidential electors as the Republicans.

Justice Ellis J. Staley ruled that the electors are public office holders, and he supported Republican arguments that to run the same electors as the GOP, the Conservatives would need the written permission of each of the 43 electors.

Such permission is not expected because state GOP leaders have said that if Conservatives want to vote for Goldwater, they can do so on the Republican ticket.

Demo Meet Set For Goldwater

JONESVILLE (Special) — A parishwide organizational meeting of the Conservative Democrats for Goldwater will be at 7:30 p.m. in the American held Tuesday, September 8, at 7:30 p.m. in the American Legion Auxiliary building in Jonesville.

Everyone interested in the movement is urged to attend.

A parish chairman, secretary and treasurer of the organization will be elected at the meeting. Membership cards and bumper stickers are expected to be available for distribution at the meeting also.

Gospel Meeting
Featured Speaker
Evangelist Taylor Joyce
OF OKLAHOMA CITY
AUG. 31 thru SEPT. 6
SERVICES DAILY 7:30 PM
CHURCH of CHRIST
Wallace Dean Road, West Monroe

PEACOCK'S
Peacock's Bring You Famous "TEFLON" Cookware...
No Scouring... Food Can't Stick
This Big Complete Set!

TEFLON® coated
11 piece cookware set
There's no stick and no scouring with West Bend's new high fashion cookware. Sturdy aluminum, coated inside with DuPont's Teflon, makes cooking and cleaning easier than ever. Teflon prevents sticking, foods can't bake on! You don't need to use fats or oils.
11-Pc. Set . . . $19.88
Limited Quantity
$1.00 Down - $1.00 Weekly
New Accounts Invited...
USE YOUR CREDIT
peacock's INC. Leading Jewelers
Mail Orders Promptly Filled
129 DeSiard
Phone FA 3-8875

fur FASHION '64-'65
the new look in
COATS and JACKETS
NATURAL EMBA MINK
Shown is just one of the many exciting fur fashions in our great collection. Come see the entire collection and select the mink of your dreams. All are fresh EMBA* mink pelts, shaped into fashions most wanted silhouettes.
(shown) 32 Inch Mink Coat—Fully Let-Out Emba Autumn Haze* With Shawl Collar . . . $1325**
—also from our magnificent collection—
Mink Cape Jacket With Wing Collar. Emba Light Autumn Haze* cuffed sleeves . . . $699**
Emba Light Autumn Haze* 24 Inch Jacket With Set-Away Wing Collar and Raglan Sleeves . . . $1050**
Emba Autumn Haze* 26 Inch Jacket With Shirred Back And Bubble Collar. Raglan Sleeves . . . $1250**
Emba Autumn Haze* 20 Inch Jacket, Shawl Collar $575**
See Our Beautiful Selection of
FULLY LET-OUT MINK STOLES and BUBBLE CAPES
$299** to $599**
Our Chic and Fashionable Collection of
FUR on FUR JACKETS
is the most beautiful yet
SHEARED BEAVER with MINK • SHEARED MUSKRAT with MINK • BROADTAIL with MINK
$300** to $499**
All furs personally monogrammed and stored at no additional charge until you call for them
*TM Mutation Mink Breeder's Association
** Prices Plus Tax
Ask About Our Special Charge and Lay-A-Way Plans For Fur Purchases.

Monroe Police Probe Burglary At Warehouse

Monroe police Saturday were investigating a burglary at Kern's warehouse at 604 S. 4th St. Officers said the warehouse was broken into by forcing the latch on sliding doors with a stick or board.

Owner Joe Kern of 1606 N. 4th St. reported the burgalary Saturday morning. Two toy plastic thunderguns and two pairs of binoculars were missing. Other toys were scattered about the warehouse.

Police also were investigating the theft of a transistor radio from a truck owned by Raymond A. Eppinette of 1602 S. 5th St. Eppinette reported the radio, valued at $65, missing from his truck parked at the rear of Haddad's Hardware and Sporting Goods Store at 405 Pine St. The truck was not locked.

A 46 - year - old Negro man, Mack Jenkins of 2906½ Renwick St., was apprehended at the corner of Texas Avenue and S. 14th Street at 2 a.m. and booked on charges of driving while under the influence of intoxicating beverages.

Mrs. R. E. (Lillie Dell) Jester, 2630 N. 10th St., West Monroe, was booked on charges of issuing a worthless check. She was arrested on a warrant, and bond was set at $360.

West Monroe police reported light activity Saturday. An 18-year - old Negro man, Earnest Moss, of 105 Richardson St., West Monroe, and Marshall P. Bailey of Lake Providence were booked on charges of DWI. Moss was arrested at 12:23 a.m. on Lee Street, and Bailey was arrested at 2:15 a.m. on N. 7th Street.

Negro Girl, 12, Killed By Shot While At Play

A 12-year-old Negro, girl, Patricia Ann McCloud, of 2621 May St., Monroe, was shot fatally in the head by a 14-year-old Negro boy Saturday about 6:30 p.m. The boy was Pop Little of 2623 May St.

Parish Coroner Dr. J. W. Cummins said death resulted when a .38 cal. bullet entered the victim's head at the left temple and went through the front part of the brain.

Officials said the shooting was apparently an accident and happened while the children were playing.

G. C. Sanford Dies At Home

George C. Sanford, 63, died at his home, Rouge 4, West Monroe, Saturday night after a brief illness.

Funeral arrangements are incomplete, but will be under the direction of Kilpatrick Funeral Home of West Monroe. Burial will be in Beulah Cemetery near Calhoun.

He is survived by four brothers, J. C. Sanford, Evan Sanford and H. L. Sanford, all of West Monroe and Vollie Sanford of Calhoun; and one sister, Mrs. Katy Mims of West Monroe.

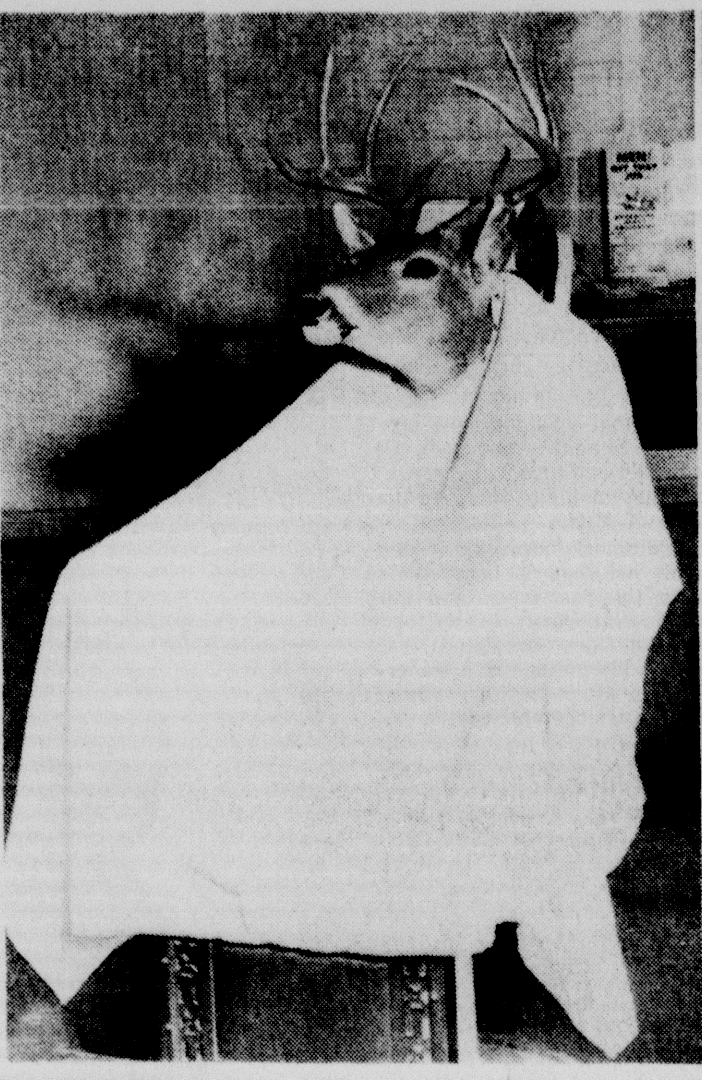

PEDESTRIANS LOOKING through the window of a locked barbershop in San Pedro, Calif. are startled to see so 'deer,' a customer occupying front barber chair. A sign, however, reading "Closed, Gone Hunting" explains situation. Trophy bears mute testimony that chance meeting of deer and barber resulted in more than a "close shave." (AP Wirephoto)

Strategists Predict Warless Period

WASHINGTON (AP) — U.S. strategists believe the world could enter a prolonged period without major war if Red China drops its aggressive designs. They are getting mixed signs from Peking about the outlook.

On the one hand, the American experts see signs of Chinese Communist caution in Southeast Asia.

On the other, they find Peking championing militancy in its dispute with Moscow. And they figure the Chinese think they are reaping rewards from a strident policy.

In sum, U.S. policymakers expect further troubles ahead from Communist China. But they also think that the Red leaders may be reassessing their Southeast Asia policy.

Washington officials are looking for clues to any change in Peking policy in a Paris meeting between Laos' neutralist, right wing and Communist leaders, to see if they can work out an agreement for Laos future.

According to high U.S. sources:

Frictions between the Western Alliance and Soviet bloc powers in Europe can be expected in the future. But there is a good chance of working out differences there without a big war. One deterrent is the nuclear ability of each side to blow the other to smithereens.

The other large power opposed to the West, Communist China, has been showing some caution.

It has not undertaken a major military response to the Tonkin Gulf incident, sent aircraft over South Viet Nam or Lao government territory, or increased infiltration of insurgents into South Viet Nam. Communist Chinese diplomats have not talked about expanding the Southeast Asia fighting.

In terms of what Peking's leadership thinks it has gained from a hard policy, however, the Red Chinese can point to these gains: the 1962 frontier strike on India without being hit back; Viet Cong gains in South Viet Nam; recognition by France; possibilities for increased trade with Western countries.

The Red Chinese rivalry with Russia for world Communist leadership also has put Peking in a position where it cannot easily abandon its tough line.

Thus, the Sino-Soviet split, despite its great potential benefit to the West in the long run, has some shorter-term effects which can cause added trouble.

America's foreign policy strategy in this situation is to try to get the Asian Communists to give up their aggression before — rather than during or after — a big war is touched off.

In Our Hair
75 Headboards and Beds
All Sizes
HURRY $2 UP
Brennan Utilities
N. Grand St. between the river bridges

Optimist Club's 3rd Annual Gun Clinic Scheduled

The Monroe Optimist Club's Third Annual Gun Safety Clinic will be conducted September 26th at the Pine Hills Gun Club range outside West Monroe with instructors from the Louisiana Wild Life & Fisheries Commission.

The Sterlington Optimist Club —organized last May— will co-sponsor the clinic with plans to offer transportation for Sterlington youngsters to the scene.

Youngsters attending will be schooled in the "Ten Commandments of Gun Safety" by personnel of the Wild Life & Fisheries Commission while the program also will feature a snake demonstration by Kit Beecher, city zoo director.

A demonstration pointing up the dangers of firearms will be conducted by representatives of Winchester-Western, Jim Stoutts and Art Hill, while the Pine Hills Gun Club will feature trap and skeet shooting.

Sheriff Bailey Grant will again serve as clinic master.

A morning and afternoon session will be conducted, but youngsters need not attend both sessions.

The morning session will run as follows:

9:30 a.m. — Instruction by personnel of the Wild Life & Fisheries Commission.

10:30 a.m. — Recess.

10:45 a.m. — Snake demonstration by Kit Beecher.

11 a.m.—Skeet and trap shooting by Pine Hills Gun Club.

11:30 a.m. — Gun demonstration by Jim Stoutts and Art Hill.

The afternoon session will run on the same schedule from 2-4:30 p.m. with certificates of participation to be awarded to youngsters attending the clinic.

Youngsters of all ages can attend.

Negro Assaults Crossett Police Officer; Jailed

CROSSETT, Ark. (Special) — Thomas Lee Sawyer, about 25, a Negro man of West Crossett, was jailed Saturday morning after assaulting a city policeman and threatening the officer with his own gun.

According to city policeman, Carl Smith, he pulled up beside Sawyer about 3 a.m. Saturday as Sawyer was walking down the middle of Hwy. 82 at the western edge of the city.

Smith told reporters that Sawyer had been drinking and he had ordered him into the police car. Sawyer refused, saying "You'll have to kill me to get me in." The officer got out of his car and took Sawyer by the arm to get him into the police car.

Sawyer hit Smith in the side of the head, knocking him down. Smith said, "He was stronger than me. He began pounding me in the face and when I tried to draw my gun he got it.

"As soon as he got the gun he ordered me to back up and get in the car or he would kill me, so I backed up," Smith continued.

Luther Denson, operator of an all-night cafe near Crossett, drove past the scene at this time and shot at Sawyer with a .22 rifle. Sawyer shot once at Denson, then turned and ran toward the woods, south of the highway.

Smith's radioed call for help brought six state trooper cars and a sheriff's car. Bloodhounds from Cummings Prison Farm arrived at 6 a.m. and promptly picked up Sawyer's trail.

They found a shirt which Sawyer had discarded in the woods. The trail ended when the dogs lead the posse to Sawyer's house in West Crossett where they found him in bed.

Sawyer is being held in the Crossett city jail, pending formal charges.

Smith received a black eye and abrasions about the face.

Jes' Ramblin'

Old Editions

J. D. Ladart of Whitney Drive brought the latest news on the San Francisco Fire to The World newsroom Saturday. Ladart had been given 1897 and 1906 issues of a New York newspaper, found in a building which was being demolished in the 700 block of DeSiard. The print in the two issues was still very sharp, but the pages were a "little" hard to turn, becuase they were so brittle and dusty.

STATE VISIT

MANILA (AP) — Philippines President Diosdado Macapagal plans a state visit to the United States in October. Details have not been arranged.

Chevrolet Impala Sport Coupe

buy yourself a

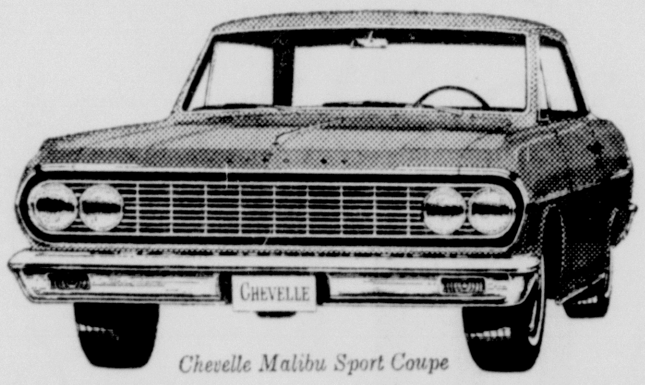

Chevelle Malibu Sport Coupe

better deal from the

Chevy II Nova 2-Door Sedan

man with the No. 1 buys

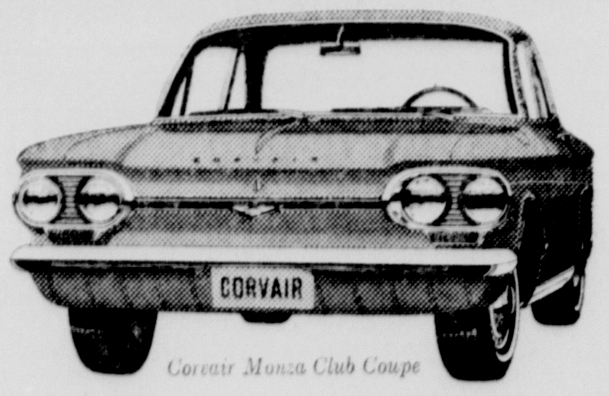

Corvair Monza Club Coupe

As any car buyer knows, the man who sells the most has the most to offer!

Again this year, your Chevrolet dealer is the man with the No. 1 buys. And, right now, he still has a good inventory of Chevrolets, Chevelles, Chevy II's and Corvairs in your choice of colors and interior trim.

SEE THE MAN WITH THE No.1 BUYS
No.1
YOUR CHEVROLET DEALER
CHEVROLET

But, because your Chevrolet dealer has got to get ready for '65, the cars he has are going fast. So see him now for a great deal on America's No. 1 cars—before your favorite is gone.

Remember your present car will never be worth more than it is today. So stop in soon!

Chevrolet·Chevelle·Chevy II·Corvair and Corvette...No.1 Cars, No.1 Values, No.1 Time to buy–Now at your dealer's

175607

Ryan Chevrolet, Inc.

210 Washington St. Monroe, La. FA 2-8164

Belk-Gallant
Home of Better Values

Just Say "Charge it please"

Flash...

Big Fashion News from Dallas
The fashion center of the South..

All New Lovely Dark Cottons
6.99
BUY 2 FOR 13.50

MISSES and HALF SIZES
★ Mooresville 100% Cotton with Scotchgard finish
★ Cohama Dacron & Cottons
★ Mission Valley Wash & Wear Cotton
★ Wamsutta Wampoise Cottons

DOUBLE BED SIZE ELECTRIC BLANKET SHELLS
An Electric Blanket without the wiring . . Two Blankets in One
ONLY $4

REGULAR 32.99 HAIR DRYER
Famous Universal
Quantities Limited at this price . .
21.88
SAVE 11.11

1 YEAR Guarantee LADIES PANTIES
White & Colors
Sizes 5-10
First Quality
3 PR. 88c

MACHINE WASHABLE LADIES SCUFFS
Soft acrylic pile cushion soles
Long wearing
$1

MACHINE WASHABLE CORDUROY
• New Fall Fashion Colors
• All First Quality
• Regular 99c Yd.
77c YD.

ONE TABLE LADIES FLATS
Hard to believe savings on all new Casuals for Fall . .
2.99

SPECIAL!
Boys 3-7
2 Pc. Suit
PLUS
EXTRA SLACKS
PLUS
REVERSIBLE VEST
12.88
Imagine all of this for such a tiny price
SIZES 8-12 . 14.88

ONE GROUP MENS SPORT SHIRTS
• Values to 2.99
• First Quality
• Final Clearance
$1

DOUBLE BED SIZE ELECTRIC BLANKET
• SINGLE CONTROL
• 2 YEAR GUARANTEE
• SPECIAL PRICE
9.75

VALUES TO 12.99
MENS LAMINATED JACKETS
Slight Imperfects of Values to 12.99
7.88

FULL 25 YEAR GUARANTEE
Deluxe Zig-Zag Sewing Machine
Plus Handsome Console
★ Sews on Buttons
★ Makes Buttonholes
★ Decorative Zig Zag Sewing
Only $88

Underwriters Study Class To Organize Here

The American College of Chartered Life Underwriters has approved the establishment of a CLU study class for the Monroe Area under the sponsorship — but not control — of the Monroe Association of Life Underwriters. The moderator will be W. A. Smith, CLU of Shreveport.

Class sessions will be held weekly beginning in September preparing for the national examinations to be offered next June.

All qualified life underwriters who are interested in participating are invited to attend the organizational meeting of the class. It will be held in the Board room of the Monroe Chamber of Commerce, Virginia Hotel Bldg., at 4 p.m. Monday.

Parish Scottish Rite Meet Set

The Ouachita Scottish Rite Association will hold a meeting on Thursday, Sept. 3, at the Masonic Temple at DeSiard and North Fourth Streets, Monroe.

A banquet has been scheduled for 6:30 p.m. in the banquet room of the Temple. An interesting program has been planned following the banquet.

Monroe Mayour W. L. (Jack) Howard, president of the association, will preside and extend an invitation to all Master Masons to be on hand for the event.

400,000TH AUTOMOBILE

MADRID, Spain (AP) — The Spanish capital recently licensed its 400,000th automobile, authorities reported.

DR. JOHN D. GREENE

DR. L. R. SIMMONS

DR. L. L. FULMER

STATE EDUCATORS TO SPEAK

Workshop For Monroe Teachers Starts Monday

"Communication in Education" is the theme for the Teacher's Workshop in the Monroe City School System, which will be held Monday and Tuesday in the Student Union Building, Northeast State College.

The workshop consultants are three outstanding Louisiana Educators, Dr. Lemos L. Fulmer, Dr. Lisso R. Simmons, and Dr. John D. Greene. Dr. Fulmer will discuss Public Relations in Education.

He is Dean of the College of Education, Louisiana State University, and has been a high School Teacher and coach, head of the Department of Teacher Training at Southeastern Louisiana College, Hammond, Louisiana, and professor of Education at Louisiana State University.

Dr. Fulmer has taken an active part in many professional organizations, having been president of Louisiana State University Alumni Association and President of Louisiana Teacher Association Committees. He is a life member of National Educatoin Association and has served on committees of that orgainzation and of the Southern Association of Colleges and Secondary Schools. Dr. Fulmer has also been a contributor to many professional publications.

Dr. Lisso R. Simmons, who is head of the Department of Education and Director of Student Teaching at Northwestern State College in Natchitoches, Louisiana, will talk to the teachers on Parent Conferencing.

Dr. Simmons has had experience as a classroom teacher, elementary school principal, and as a college professor of Education and Psychology. He has served as a consultant in several school systems in Louisiana and to the Department of Education in American Samoa. His degrees were earned at Northwestern State College, Louisiana State University, and Colorado State College.

Dr. John D. Greene, Director of Instruction for East Baton Rouge Parish for the past nine years, has had wide experience in all levels of teaching.

His topics for this workshop are Meeting Children's Needs through Better Understanding and The Teacher's Role in Guidance.

Dr. Greene has been Associate professor at the University of Maryland, and has done summer teaching in the Universities of South Carolina, West Virginia, Florida, Kentucky, and California.

He has contributed to a number of professional journals, and was one of the editors of the 1962 Yearbook of the Association for Supervision and Curriculum Development, entitled Perceiving, Behaving, Becoming: A New Focus in Education.

Co-chairmen for the workshop are Mrs. Audrey Boggs and Hilton Lytle, guidance counselors at Lee Junior High and Neville High Schools respectively. The meeting will be open for registration at 9 a.m. Monday, with Lytle calling the first general session to order.

After greetings from Superintendent Van D Odom and the address of the morning, the teachers will go into group meetings led by the following teachers:

Lower Elementary — Mrs. Virginia Christmas, leader; Miss Alice McBride, reporter.

Upper Elementary — Mrs. Mary S. Buchanan, leader; Mrs. DeLores Payne, reporter.

Junior High — Mrs. Grace Milam, leader; Walter Dunn, reporter.

Senior High — Miss Katherine Douciere, leader; Mrs. Dora L. Kilpatrick, reporter.

Mrs. Olive Leigh Cochran, elementary supervisor of the Monroe City Schools, is coordinator of the workshop.

Louisiana Tech To Begin 70th Year Sept. 9

RUSTON (Special) — Louisiana Tech will begin its 70th year Wednesday, Sept. 9 when dormitories will be open for members of the freshman class who will begin orientation activities.

To assist the beginning students at Tech, 401 upperclassmen will return to the campus early to serve as advisers to the freshmen.

Orientation activities are scheduled for freshmen on Thursday, Friday, and Saturday, Sept. 10, 11 and 12, under the direction of the guidance office.

Dormitories for upperclassmen will open Sunday afternoon, Sept. 13 at the college. Registration is set for Monday and Tuesday, Sept. 14-15, with classes to begin Wednesday morning, Sept. 16.

All new students at Tech, both freshmen and transfers, are required to have a physical examination. The time for each student is assigned by the guidance office, but the examinations are scheduled Sept. 10, 11, 14 and 15.

Tech will offer 24 late afternoon, night and Saturday morning classes this fall, most of them on the graduate level. Persons enrolling in the late afternoon or night classes will register at 7 p.m., Thursday, Sept. 17. Those taking a Saturday morning class will register Sept. 19, the day of the first first class meeting.

Indications are that the enrollment at Tech will pass the 5,000 figure to set an all-time high record, college officials said. Tech's enrollment of 4,424 last fall was the highest in history.

Liability Rate Hike Is Opposed By Sen. Gilbert

JONESVILLE (Special) — Senator J. C. Gilbert of Sicily Island has voiced opposition to the proposed rate increases for liability insurance on private automobiles and trucks.

In a statement, Sen. Gilbert said:

"Rather than a rate increase, which naturally will cost my people additional money for the same insurance protection, I suggest that the insurance companies who are pushing for this increased premium tighten their belts and institute an economy move within their individual organizations; in short, slice off some of the "fat."

"The insurance buying public is already straddled with a tremendous drain upon their monthly paychecks. Insurance, as you know, is a necessity, but the people cannot stand any increased rates in the premiums they are now paying.

"In the event an increase is granted the insurance companies, then it is my feeling that these increased rates should be adjusted as follows:

1. Lower the rates for the careful drivers, those who have not had a wreck during the past five years.

2. Increase the rates for those drivers who have had accidents within the last five years.

"If this program is followed, then no discrimination will be shown against the driver who drives carefully and causes no accidents. I cannot see how a driver of this type should be forced to pay an increased premium, when he has in no way contributed to increased costs to the insurance companies.

"Basically, I am against any rate increase, however, if increases are granted, then those responsible should pay the entire cost."

Rusk Urges Bipartisan Foreign Policy

PHILADELPHIA (AP) — Secretary of State Dean Rusk said Saturday that America should keep moving forward with a bipartisan "national foreign policy" and avoid "zigzags" — he said would endanger postwar gains.

Rusk did not mention Arizona Sen. Barry Goldwater by name in a speech prepared for the Amvets National Convention, but he specifically took issue with at least one point raised by the Republican presidential nominee last week.

Goldwater accused the Johnson administration of bypassing the Atlantic Allies too often in dealing with the Soviets. Among other things, the GOP standard-bearer suggested that NATO members be allowed to "hook into" the Washington-Moscow hot line "either directly or by diplomatic process."

Rusk praised the establishment of the White House-Kremlin link, set up a year ago for emergency communication in event of crisis so as to reduce the risk of war.

"The so-called hot line remains, fortunately, unused; any suggestion that it is for use behind the backs of our allies is simply mischief-making," he added.

Rusk's appeal for bipartisanship in foreign policy in the address before the veterans group hit a theme which he is expected to repeat in further speechmaking, during the 1954 campaign period.

"It is of great importance," he said, "that our foreign policy be genuinely national — that it have the reliability, the consistancy, which comes from bipartisan support.

"So the United States, with all its strength and its inescapable role of leadership in the struggle for freedom, cannot zig and zag without seriously unsettling the world situation and endangering all that we cherish."

VOTERS OF WARD 10

• Democrats • Republicans • Independents

Your Children Are My First Consideration!

As a mother, I am primarily interested in better education for your children. As a woman and a member of your community, I am also interested in meeting and talking with each and every voter in Ward 10, to get your opinions and to let you know mine.

If I have not yet been by your home to see you personally. I will soon, because I want to meet each and every one of you as far as my feet will carry me.

My name will be on the ballot with Senator Goldwater's in the General Election on Tuesday, November 3rd. May I have your consideration!

SNELLINGS

Mrs. George SNELLINGS

Republican Candidate For

PARISH SCHOOL BOARD WARD 10

Paid For by Mrs. G. Snellings

Ben Parnell Says—

"YOU SHOULD KNOW YOUR APPLIANCE DEALER AS WELL AS YOU KNOW YOUR DOCTOR"

2-DOOR, 11 CU. FT.

KELVINATOR

REFRIGERATOR-FREEZER

Now Only $239.95 With Trade

Model 556

- Big 86-lb. Zero-Zone Freezer
- 2 Freezer Door Shelves
- Automatic Defrosting Refrigerator
- Handy Egg Basket
- Porcelain Crispers
- Butter Chest
- 2 Door Shelves
- Magnetic Door Gaskets all 4 sides

Now, an automatic that does all your regular wash, plus wash-wear

Only $179.95 With Trade

NEW KELVINATOR Automatic Washer

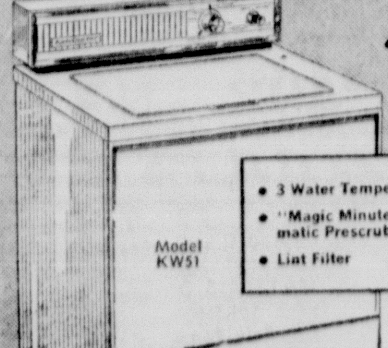

Model KW51

- 3 Water Temperatures
- "Magic Minute" Automatic Prescrubbing
- Lint Filter
- Big Family-Size Capacity
- Porcelain-on-steel Top, Lid, Tubs

MATCHING KELVINATOR ELECTRIC DRYER

Model KW-54

BEN PARNELL APPLIANCES

610 N. 6th — Dial 387-0624

For Sale!

Cypress St. A & W Drive-In

1008 Cypress, West Monroe

Call FA 3-2428

FA 3-0303 After 11:00 AM

FA 3-5562

Penneys ALWAYS FIRST QUALITY

Compare the quality, the selection, the low prices in Penney's Back-to-school shoes!

STURDY PENTRED® SOLES!

B, C, D 8½ to 3 — 5.99

Smooth leather uppers won't scuff, Pentred® poly-vinyl heel and sole guaranteed to wear!

*Pentred soles are guaranteed to outwear the uppers. They'll outgrow them before they outwear them . . . or a new pair free!

MEN'S SMART GRAIN LEATHER SLIP-ONS

6½ to 12 C, D — 8.99

Handsome grain leather uppers with genuine hand-sewn fronts! Steel shanks, composition soles and hard heels. Sanitized®. In black.

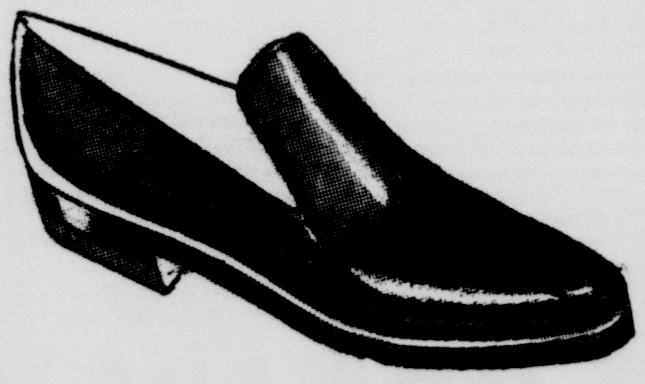

VALUE! MEN'S HANDSOME SLIP-ON STYLED OXFORDS!

D 6½ to 12, B, C 7 to 12 — 9.99

Smooth rich leather uppers teamed with long wearing composition sole 'n rubber heel gives you cloud-like softness 'n perfect fitting comfort! Plus sturdy steel shank for added support! Sanitized® for freshness! Shop now and save!

BOYS' OXFORDS, PENTRED® SOLES AND HEELS

8½ to 3 C, D, — 3.99

Smooth leather uppers. Pentred soles and heels won't wear out! Low moc-seam styling. Sanitized® for stay freshness. In black or brown.

®Pentred soles are guaranteed to outwear the uppers. They'll outgrow them before they outwear them . . . or a new pair free.

COMPARE! only 4.99 PAIR

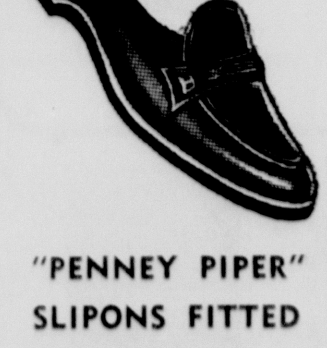

"PENNEY PIPER" SLIPONS FITTED EXPERTLY!

C, 10 to 4 — 4.99

Yes, expert, personal fittings go with every pair of Childcraft® shoes! Smart leather uppers have rugged poly vinyl heel 'n sole.

SMART FLATS FOR DAY-TIME OR DATE-TIME!

5 to 10 AA, 4½ to 10 B — 4.99

Around-the clock casuals with smooth leather uppers. So comfy with soft counter. So long wearing with the plastic sole! Tapered toe.

THE FASHION'S REAL . . . "CROC" IS MOCK!

6½ to 9 AA, 5 to 10 B — 4.99

Just right for the campus or casual scene! Leather uppers textured to simulate crocodile! Composition sole. With neat one-eyelet tie!

CHARGE ALL YOUR BACK-TO-SCHOOL NEEDS AT PENNEY'S!

Richland Demos Urge Support Of Goldwater

RUSTON (Special) — Thirteen of the 15 members of the Richland Parish Democratic Executive Committee adopted a resolution Saturday denouncing the National Democratic Party and urging support of Republican nominee, Barry Goldwater.

The resolution stated in part, "This committee has for some time been cognizant of the socialistic philosophy, extreme liberalism and state welfarism of the National Democratic Party, which philosphy we believe, detrimental to the permanency of the very foundation of our republican form of government."

The committee, in its resolution, stated that the national party says, "The people never had it so good," yet all but the "gullible know that a government" which owes "$300 billion is bankrupt" and cannot defend itself from enemies abroad. The committee feels that the lack of money will "mortgage the lives of our children and children's children for generations to come."

The committe's decision was an indictment of the Democratic Party as being "wholly unworthy of loyalty" by those who "believe in Jeffersonian Democracy."

The resolution stated that the Democratic Party had overlooked "dishonesty" at higher levels, "demonstrated with unabated fevor its socialistic scheme to appease and reward enemies abroad," blatantly "wasted" the taxpayer's money and stirred up hatred.

Barry Goldwater, as stated in the resolution, is a person of strong convictions and purpose with political leanings which are "consistent with our appreciation of the tenets of Jeffersonian Democracy."

"We call upon every true and loyal Democrat in this parish and state to join with us in working and voting for the one man who gives us a choice between a primrose path of certain destruction and the preservation of constitutional government in this nation," the resolution stated.

The members of the committee who signed the resolution are W. D. Cotton, chiarman. W. A. Cooper, vice chairman, E. G. Brown, secretary, G. R. Downs, E. O. Stringfellow and C. W. Sorey, all members - at-large, Combs Copes, Ward 1, W. G. Speirs, Ward 1, Jodie O. Lane, Ward 2, E. H. Myrick, Ward 2, Shelby S. Dark, Ward 3, L. G. Mulhearn, Ward 4 and W. E. Hixson, Ward 5.

CHARLES WEINHEIMER, left, arranges part of the 3,500 pounds of beef that was used in the birthday celebration for President Lyndon Johnson, in Stonewall, Tex., near the LBJ Ranch. The President and Sen. Humphrey his Vice-Presidential running mate were honored at the party. Although the President's birthday was Thursday, Saturday night's celebration was part of his rest and campaign planning, during his stay at the LBJ Ranch. (AP Wirephoto)

Workers To Support Chrysler Strike Action

DETROIT (AP) — Union leaders representing some 354,000 United Auto Workers members at General Motors voted Saturday to stay on the job at least until Sept. 9 and to support any strike action by Chrysler workers.

Chrysler has been chosen by the UAW's International Executive Board as the No. 1 strike target in negotiations for a new contract.

In a stormy, three-hour meeting, the union's GM Council voted overwhelmingly in favor of extending for another nine days the present three-year agreement, which originally was due to expire at midnight Monday.

Ford and Chrysler already have agreed to extend their contracts until Sept. 9.

With only about 30 of 270 delegates dissenting in a standing vote, the council approved the contract extension and then voted unanimously to support any Chrysler walkout.

Leonard Woodcock, UAW vice president in charge of its GM Department, said Saturday's action appeared to remove the danger of wildcat strikes at GM plants.

Woodcock said earlier that there was unrest among GM's rank-and-file workers over what he described as lack of progress in contract negotiations which have droned on for eight weeks.

As if to underscore his remarks, more than a dozen pickets paraded outside the Veterans Memorial Building before the council meeting began.

The pickets carried signs reading: "Reuther is a sellout artist," "Walter — you are making the fat goose fatter," and "No contract — no work."

The slogans referred to UAW President Walter P. Reuther, and the "fat goose" to GM, which — along with the other Big Three automakers — has reported record profits over the past 18 months.

From behind closed doors, some delegates were heard to complain that the workers in their plants were ready to walk out now.

Negro, Whites Meet To Settle Philadelphia Rift

PHILADELPHIA (AP) — A group of about 20 Negro and white leaders met Saturday in the wake of rioting in the North Side and asked the mayor to deputize Negro citizens to assist police in carrying out law enforcement.

The group headed by the Rev. William H. Gray Jr., met with representatives of Mayor James H. J. Tate in the Emanuuel Institutional Baptist church in the riot area and drafted five proposals including the one for deputies.

The plan was given to Sadie Alexander, wife of Judge Raymond Pace Alexander, who took the suggestions to a meeting of the mayor's cabinet.

The group also:

—Requested the Federal Bureau of Investigation to investigate the causes of the riot and determine whether outside agitators instigated it.

—Asked that all available city police be sent to the area and said support would be given to the mayor if he considers it necessary to ask for help from the Nation-l Guard.

Low Cost

REAL ESTATE
LOANS
AT
KING
DISCOUNT CO.
204 Jackson Monroe
Across from the P.O.
- 1st & 2nd Mortgages to $5,000.00
- No Red Tape
- No Hidden Charges
- Immediate Service

OPEN FRIDAYS 'TIL 7 P.M.
OPEN SATURDAY 'TIL NOON
See Mark Whitfield, Mgr.
PHONE FA 5-3146

Barker's
OPEN DAILY
9 A.M. to 9 P.M.
1900 LOUISVILLE AVE.

FANTASTIC VALUE!
304 SHEETS
Note Book
Filler Paper
- WIDE MARGIN RULE
2 and 5 HOLE

27c PKG.

Includes handy Spell-Right word guide with 304 of the most frequently misspelled words.

AMAZING ½ PRICE SALE!
SCHOOL NEEDS
- Plastic 12" Ruler
- Plastic Protracter
- Pink Pencil Eraser
- Zip Pencil Sharpener
- 3x5" Rainbow Scratch Pad
- Box of white chalk

5¢ EA.
Regular 10c

3 RING
VINYL BINDERS
Easy - to - care - for, Colorful children's design on cover.
48c

ESTERBROOK
CARTRIDGE PEN
With 6 ink cartridges with adapters. $1.49 Value.
44c

Loose Leaf, 5 Hole
THEME TABLET
Big, 150 sheets. Pick up several for school.
34c

CONTINUED MONDAY & TUESDAY ONLY . . . BY POPULAR DEMAND

J. ADAMS FURNITURE

"NORTH LOUISIANA'S LEADING DISCOUNTER OF STRICTLY FINE FURNITURE"

2220 LOUISVILLE AVE. (Across from Twin City Shopping Center) MONROE, LA.

½ PRICE CLEARANCE

HIDEAWAY BED SOFA SLEEPERS
½ PRICE!
COMPLETE WITH FINE INNERSPRING OR FOAM CONCEALED MATTRESS
Best Supported Vinyl, Nylon, Naugahyde. All With Zippered Foam Cushions.

CONTINUED MONDAY-TUESDAY ONLY . . .

This fantastic price slaughter continues 2-days only, and it's 1st come — 1st served. Still an excellent selection, and our floors must be cleared for the painters by Wednesday. Only J. Adams Furniture would DARE stage a ½ PRICE SALE of this magnitude. Name brands included, and every single item goes at ½ PRICE MONDAY and TUESDAY Only. Only items excepted are Westinghouse Appliances and Simmons Beautyrest, which are deeply discounted.

½ PRICE!
BEDROOM SUITES
Suites & Open Stock Groupings by GARRISON, BASSETT, TELL CITY, ANGELINA, Etc. Saturday Only!

EASY TERMS
100 MILE FREE DELIVERY
25 EXTRA SALESPEOPLE
MANY ITEMS NOT LISTED
FIRST COME FIRST SERVED!

½ PRICE!
- 18th Century
- Contemporary
- Traditional

DINING ROOM SUITES
5-7-8 pc. Suites & Open Stock Groupings. Tell City, Garrison, Holman, Angelina, Century, United, etc.

EASY TERMS
2 DAYS ONLY--MONDAY & TUESDAY
9 A.M. TO 9 P.M. NO CASH NEEDED!
EASY TERMS

LIVING ROOM SUITES
½ PRICE!
SECTIONALS & SOFA BED SUITES
FANTASTIC VALUES

½ PRICE!
NATIONALLY ADVERTISED INNERSPRING FOAM, LATEX.
BEDDING
FULL SIZE - TWIN SIZE - KING SIZE
Everything HALF-PRICE
EXCEPT BEAUTYREST

LARGE SELECTION OF FINER PIECES
EARLY AMERICAN
SPRAGUE, CARLTON, TELL CITY THOMASVILLE, ANGELINA, BASSETT, ETC. Living Room, Bedroom, Dining Room Suites & Open Stock Groupings of the VERY FINEST.
½ PRICE

- CHAIRS
- ROCKERS
- RECLINERS

1ST COME 1ST SERVED! EASY TERMS NO CASH NEEDED!

PLEASE NO PHONE CALLS! NO PHONE ORDERS

½ PRICE!
VINYLS, NYLONS, PRINTS
EVERYONE HALF PRICE!

REG. 49.95 VAL.
FULL SIZE
BOOKCASE BEDS
Solid Hardwood Maple
$24.88
½ PRICE!

REG. 69.95 VAL.
39" MAPLE
YOUTH BEDS
With Mattress & Springs
$28.88

Nationally Advertised

½ PRICE!
DECORATOR SOFAS
Contemporary, Traditional, Modern, Quaint Provincials, in Ever Durable Cover. Every One Quality Constructed Throughout

REG. 99.90 VAL.
Innerspring Mattress
& BOX SPRINGS
Smooth Top, Tape Edge.
$49.95
SET ½ PRICE

Reg. 159.90 U.S. Rubber
Foam Rubber
MATTRESS &
BOX SPRINGS
Not Poly Foam
$79.95
½ PRICE!

TELEVISION

(The radio and television schedules contained in this column are published as a courtesy and a service to the readers of this newspaper. The newspaper is not responsible for any inaccuracies in the schedule which are supplied by the stations concerned.) (C) denotes color program.

SUNDAY

KNOE-TV—Channel 8

7:15—Pastor's Study
7:20—Farmer's Weather
7:25—News
7:30—Gospel Show
8:00—Heaven's Jubilee
9:00—Lamp Unto My Feet
9:30—Look Up & Live
10:00—Camera Three
10:30—Face The Nation
11:00—Social Security
11:15—News
11:45—Dizzy Dean
11:55—Baseball
2:00—World Golf
2:30—Big Picture
4:00—Overland Trail
5:00—20th Century
5:30—Mr. Ed
6:00—Lassie
6:30—My Favorite Martian
7:00—Ed Sullivan
8:00—Celebrity Game
8:30—Tight Rope
9:00—Candid Camera
9:30—What's My Line
10:00—Alfred Hitchcock
11:00—News

KTVE-TV—Channel 10

7:30—Bible Answers
8:00—Faith For Today
8:30—Lindsey Bros.
9:00—Statesman
10:00—Parade of Quartets
10:30—Travelogue
11:00—This Is the Life
11:30—Men Into Space
12:00—Discovery
12:30—Lewis Family
1:30—Box Office
3:00—Beany & Cecil
3:30—Will World Sports
5:00—Destry
6:00—Style Show
6:30—Walt Disney (C)
7:30—Grindl
8:00—Bonanza (C)
9:00—One Step Beyond
9:30—Arrest & Trial
11:00—Movie

KTBS-TV, Shreveport, La.—Channel 3

7:00—Gospel Time
7:30—Farming
8:00—Oral Roberts
8:30—The Living Way
9:00—Gospel Hour
9:30—Encounter
10:00—Travel Time
11:00—Methodist Church
12:00—Discovery
12:30—Issues and Answers
1:00—Wyatt Earp
1:30—Trails West
2:00—Language Lingo
2:15—Dean Marion Forum
2:30—Golf Classic
4:00—Dick Powell
5:00—Sugarfoot
6:00—Groucho Marx
6:30—Demo. Convention
7:30—Arrest & Trial
9:00—Movie
10:00—News
10:15—Movie
10:45—News

KSLA, Shreveport, La.—Channel 12

7:00—Hallelujah Train
7:30—Dixie Sing Time
8:00—Gospel Caravan
9:30—This Is the Life
10:00—Camera Three
10:30—Industry on Parade
10:45—Hour of Worship
11:45—Baseball
12:15—Amer. at Work
2:30—Movie
4:00—Amateur Hour
5:00—20th Century
5:30—Mr. Ed
6:00—Lassie
6:30—My Favorite Martian
7:00—Ed Sullivan
8:00—Celebrity Game
8:30—Brenner
9:00—Candid Camera
9:30—What's My Line
10:00—News - Weather
10:15—Great Adventure
11:15—Herald of Truth
11:45—Weather
11:50—Vespers

KTAL, Shreveport, La.—Channel 6

6:55—Morning Devotionals
7:00—Spiritual Hour
7:30—Gospel Favorites
8:30—Heaven's Jubilee
10:00—Frontiers of Faith
10:30—Sunday School
10:45—Church Service
11:45—News
12:00—Baseball
2:45—Movie
4:30—Meet the Press
6:00—Bill Dana Show
6:30—Walt Disney
7:30—Grindl
8:00—Bonanza
9:00—Show of the Week
10:00—News
10:15—Temple Houston
11:15—Devotional

KALB TV, Alexandria, La.—Channel 5

8:00—Gospel Singing
9:00—Living Word
9:15—Bible Stories
9:30—Gospel Time
10:00—Faith for Today
10:30—This Is the Answer
11:00—This Is the Life
11:30—Frontiers of faith
12:00—Baseball
3:00—Navy Film
3:30—Big Picture
4:00—Sunday
5:00—Meet the Press
5:30—Hootenanny
6:30—Walt Disney
7:30—Grindl
8:00—Bonanza
9:00—Maverick
10:00—Dateline
10:15—Espionage

WJTV, Jackson, Miss.—Channel 12

7:30—Gospel Caravan
8:30—Songs for Sunday
9:00—Lamp Unto My Feet
9:30—Look Up & Live
10:00—Industrial Revolution
10:30—Herald of Truth
11:00—First Bapt. Church
12:00—Baseball
2:00—Golf Championship
4:00—The Bible Speaks
4:30—Amateur Hour
5:00—20th Century
6:00—Lassie
6:30—My Favorite Martian
7:00—Ed Sullivan
8:00—Bob Hope—Drama
9:00—Candid Camera
9:30—What's My Line
10:00—Weather
10:05—News - Sports
10:15—Temple Houston

WLBT-TV, Jackson, Miss.—Channel 3

6:55—Morning Prayer
7:00—Faith for Life
7:15—Goodwill
7:30—Gospel Time
8:00—Gospel Favorites
9:00—Rev. Robt. Duhs
9:30—The Answer
10:00—Youth Speaks
10:30—This Is the Life
11:00—Presbyterian Church
12:00—Baseball
2:30—Sports Review
2:40—Real Estate
2:45—Sunday Report
3:00—Death Valley Days
3:30—Wanted: Dead Or Alive
4:00—Sunday
4:30—Meet the Press
6:30—Walt Disney
7:30—Grindl
8:00—Bonanza
9:00—Premiere
10:30—Show of the Week
11:30—News

RADIO

(Editor's Note: In the following schedules, news and music will be featured unless otherwise indicated.)

KWKH, Shreveport, La.—1130 KC, FM 94.5 MC

MORNING
6:00—Renfro Valley
6:30—Southern Baptist Program
7:00—Children's Bible Hr.
7:30—Protestant Hour
8:00—News
8:15—Today's Farm Story
8:30—Radio Bible Class
9:30—News, Home Show, News
10:00—News, Home Show, Sports
10:15—Temple Houston
10:30—World Tomorrow
11:00—Episcopal Church

AFTERNOON
12:00—N Colts vs Reds (Double Header)
5:00—News, Road Show
5:25—Tom Harmon, News
5:30—Road Show, News

EVENING
6:00—Weeks News in Review
6:15—Road Show
6:45—News
7:00—Life Line
7:15—Manion Forum
7:30—Voices in Headlines, News
8:00—Issues & Answers, Sports
8:30—World Tomorrow
9:00—Minds of Men
9:30—Salt Lake City Choir
10:00—News
10:15—Independent American
10:30—World Tomorrow
11:00—Spirituals
11:45—Life Line
12:00—Sign Off

KLIC—1230 KC
MONROE, LA.

5:45 Sign On; 6:45 news; 7:00 Manning Bros.; 11:00 Local Church; 12:00 news; 4:00 Rev. Hour; 4:30 Kings Messagers; 9:00 Candlelight & Silver; 12:05 Sign Off; Various music during day.

KAGH—800 KC
CROSSETT, ARK.

Sign on 5:45 a.m., news on the hour and half-hour; 7:25 a.m. Manning Brothers; 8 a.m. Gospel Airs; services, hymns, music, 4 p.m.

KTRY—730 KC
BASTROP, LA.

Sign on 7 a.m.; Gospel music, News and Sports; Sign off 6:30 p.m.

KRIH—990 KC
RAYVILLE, LA.

Sign on 7:30 a.m., news on the hour, gospel and variety music; Sign off 5:30 p.m.

KTOC—920 KC
JONESBORO, LA.

Sign on 6 a.m.; Church services, music, news and sports; Sign off 7 p.m.

KMAR—1570 KC
WINNSBORO, LA.

5:45 a.m. Sign on; Gospel, News and Sports throughout the day; Sign off 6:30 p.m.

KNOE—540 KC
MONROE, LA.

Sign on 6:05 a.m.; Religious music 6:15 a.m.; Missionaires 6:30 a.m.; Negro County Agent 6:45 a.m.; Oral Roberts 7:30 a.m.; Morning Mediations 8:11 a.m.; Voices of the South, 8:30 a.m.; 9:05 a.m. Bible Class; 10:05 a.m. Protestant Hour. News, swing music and sports throughout rest of broadcast day. Sign off Midnight.

KWCL—1280 KC
OAK GROVE, LA.

Sign on 7 a.m.; gospel music, news and sports; religious services; Sign off 6:30 p.m.

KMLB—1440 KC
MONROE, LA.

Sign on 6 a.m.; 8:15 a.m. Christian Science; 10 a.m. Church service; noon Voice of Truth; 1:05 p.m. Monitor; 5:45 p.m. Bob Considine; 10 p.m. Hour of Decision; Sign off midnight; Local news on the '55.

KVOB—1340 KC
BASTROP, LA.

Sign on 6:30 a.m.; Hymns, music sports and news on the hour; Sign off 7 p.m.

KLPL—1050 KC
LAKE PROV., LA.

Sign on 7 a.m.; Church services, Hymns, news; Sign off 6:30 p.m.

KTDL—1470 KC
FARMERVILLE, LA.

Sign on sunrise; Sign off sunset; Musical Variety; News on the Hour; 12:15 p.m. 15 Minutes News; County Agent 12:30.

KUZN—1310 KC
WEST MONROE, LA.

Sign on 6 a.m.; 6-12 religious and gospel programs; from noon until 6 p.m. sign off Bob Kidd's alltime favorites; News on the hour.

19 Building Permits Are Issued Here

A total of 19 permits, amounting to $97,510, were issued by the Monroe Building Inspector's Office for the week ending Aug. 28, according to Dale B. Martha, coordinator.

Martha reports that permits were given to the following: M. L. Johnson, addition of one-story frame building for grill at 1701 Jackson; Standard Culvert Co., erection of one-story metal building for culvert manufacturing at F Street, Selman Field, $18,000; Mrs. C. D. McLeland, addition of one-story frame building to residence at 3012 Dick Taylor, $2,500; Jamar W. Adcock, alteration of one-story brick veneer building at residence at 2102 Marie Place, $3,000; Mrs. Phillip D. Reno, addition of one-story frame building to residence at 1109 S. 8th, $1,800.

Bynum Patterson, alteration of one-story frame building at residence at 3808 Dunlap, $500; Isaac L. Luffey, alteration of one-story frame building at residence at 506 S. 24th, $460; Buddy Nugent, addition of one-story building to residence for carport and storage at 3018 Richmond, $2,000; John B. McKinley, addition of one-story frame building for playhouse at residence at 1412 Riverside, $200; L. E. Conley, alteration of one-story frame building at residence at 407 S. 25th, $1,250.

Louis Elias, erection of one-story brick veneer building for residence at 1401 Walton Lane, $14,000; John Cale, demolish one-story frame building, (section of a store building) at the rear of 116 Hall; James Edwards, addition of one-story frame building at 3310 Renwick, $400; W. A. Walker, addition of one - story frame building for storage at residence at 1907 College, $400; Ouachita Construction, erection of one-story brick building for residence at 1803 University Place, $12,000; Edith B. Williams, remodel one - story frame building at residence at 809 Burroughs, $500; James Davis, erection of one-story frame building for residence at 3902 Cooper, $150; and Odis S. Fontenot, removal of one-story frame building for residence from 3601 DeSiard to 3913 Church, $2,500.

Vicksburg Solon To Lead Group For Goldwater

WASHINGTON (AP) — State Sen. Ellis Bodron of Vicksburg will head up Mississippi Citizens for Goldwater-Miller, it was announced Saturday.

F. Clinton White, national director of the citizens organization made the announcement from Washington.

It was hailed by state GOP Chairman Wirt Yerger Jr. of Jackson.

He said Sen. Bodron is "an outstanding lawmaker who has the respect and confidence of all Mississippians."

White termed Bodron, a lifelong Democrat, a "staunch conservative and a firm advocate of fiscal responsibility."

Bodron, chairman of the Senate Finance Committee, has been a member of the Mississippi Legislature since 1948.

Mixer Requests Signs Removed

JACKSON, Miss. (AP)—Two Negro civil rights leaders asked a federal court Saturday to order "White Only" and "Colored" signs removed from all state buildings in Jackson.

Charles Evers, state field secretary for the NAACP, and Negro integration leader Rev. R. L. T. Smith filed the suit. It asked the court to desegregate all facilities at state-owned and operated buildings in Jackson.

Gov. Paul Johnson and several other state officials were named defendants.

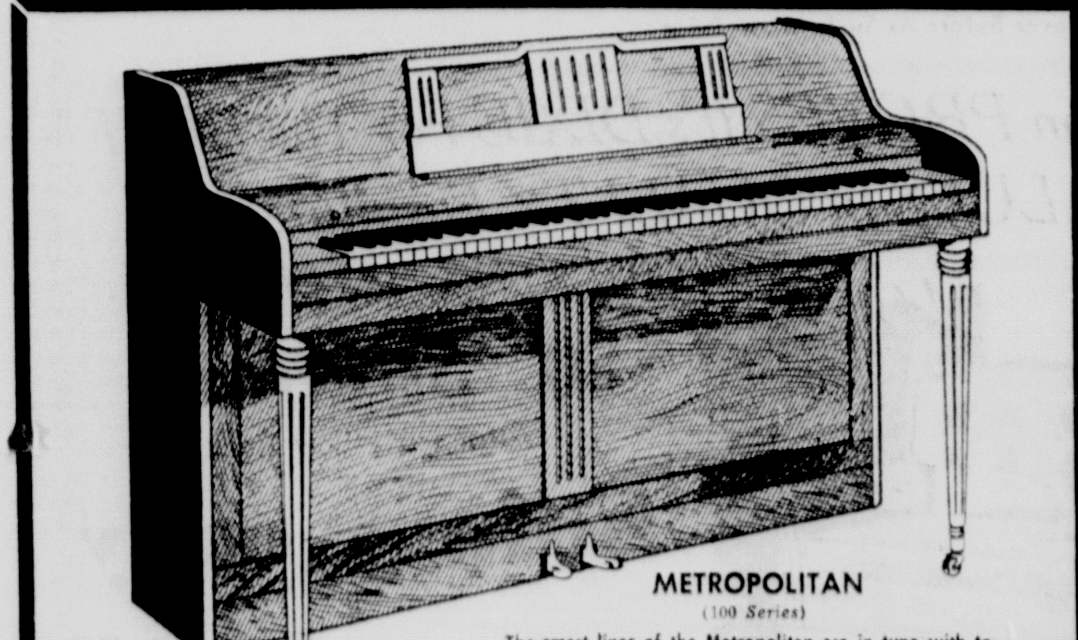

METROPOLITAN
(100 Series)

The smart lines of the Metropolitan are in tune with todays trend toward modern decor and styling. This instrument available in walnut or rich grained mahogany is GRAND PIANOS' answer to a priced piano, yet retains the same high standard of quality found in all GRAND PIANO instruments.

NORMALLY $499
AN UNMATCHED BUY
AT ONLY
$399

COMPARE THE PRICE! COMPARE THESE FEATURES!

- 5 PLY MAPLE SOUNDING BOARD.
- PINBOARD: SEVEN PLY HARD MAPLE CONSTRUCTION
- COMPLETELY AMERICAN MADE VENEERS USED THROUGHOUT.
- EXTRA HEAVY CAST IRON PLATE.
- HIGHEST QUALITY KEYS AND ACTION MANUFACTURED IN THE UNITED STATES.
- ALL FINISHES HAND RUBBED.
- FULL SIZE STANDARD 88 NOTE KEYBOARD.

THESE ARE JUST A FEW OUTSTANDING FEATURES OFFERED AT THIS UNCOMMONLY LOW PRICE.

ROARK BROS. PIANO CO.
703 Jackson FA 2-5700 Monroe

Good Old-Fashioned
NICKEL AND DIME SALE!
AT
WOOLWORTH'S

DID YOU KNOW THAT WE CARRY OVER 3000 ITEMS TO SELL AT 10¢ OR LESS?

BARS-GUMS MINTS-DROPS — Regular 5¢ — 3 for 10¢ — Sorry, Limit 6!

PRINT KERCHIEFS — Regular 19¢ — 10¢

SHOE LACES 27" BLACK or BROWN — Regular 10¢ — 5¢

BALL POINT PENS — Regular 10¢ — 5¢

SUE PREE TOILET ARTICLES 6 kinds — Regular 29¢ — 10¢*

BUNCH SAFETY PINS — Regular 19¢ — 10¢

NEEDLE BOOK — Regular 19¢ — 10¢

WHITE ELASTIC — Regular 19¢ — 10¢

BIAS or SEAM TAPE—WHITE — Regular 19¢ — 10¢

HAIR WAVE CAPS — Regular 10¢ — 5¢

Large Assortment Closeout JEWELRY — Values to 59c — 10¢*

ALL-WATER LATHER SOAP — 15¢ Value — 10¢

EMERY BOARDS — Regular 19¢ — 10¢

ARLTON TOOTH BRUSH — Regular 19¢ — 10¢

RUBBER FACE PUFF — Regular 10¢ — 5¢

SUE PREE SHAMPOOS — Regular 29¢ — 10¢

5¢ & 10¢

HEALTHY GREEN PLANTS — Regular 25¢ — 10¢

PLASTIC ICE TRAY — Regular 25¢ — 10¢

PLASTIC DUST PAN — Regular 19¢ — 10¢

DISH MOPS — Regular 19¢ — 10¢

7" BRIGHT STOVE MAT — Regular 19¢ — 10¢

SUE PREE POLISH REMOVER — Regular 19¢ — 10¢

PAINT BRUSHES — Regular 19¢ — 10¢

RUBBER SOAP DISH — Regular 25¢ — 10¢

RUBBER SINK STOPPER — Regular 25¢ — 10¢

PICTURE WIRE — Regular 19¢ — 10¢

RUBBER DOOR WEDGE — Regular 19¢ — 10¢

SCREW DRIVERS 2 on a card — Regular 25¢ — 10¢

PLASTIC CUTLERY HOLDER — Regular 25¢ — 10¢

PLASTIC TUMBLERS 5 oz. — Regular 10¢ — 5¢

PLASTIC 11 oz. MUGS — Regular 19¢ — 10¢

Glass or Metal ASH TRAYS — Regular 25¢ — 10¢

SUE PREE TONICS-RINSES — Regular 29¢ — 10¢*

RAIN BONNETS — Regular 10¢ — 5¢

* plus tax

Old time savings are back

16 Negroes Set To Attend Biloxi Schools

BILOXI, Miss. (AP) — City schools Supt. R. D. Brown said Saturday 16 Negroes would attend first grades in four previously all-white schools starting Monday.

He said two were assigned to Jeff Davis, three to Lopez, four to Dukate and seven to Gorenslo.

Brown said two other Negro children applied for enrollment at white schools last Aug. 14, but one did not meet requirements and the parents of the other decided later to send him to the Negro grade school.

Biloxi has nine grade schools, including the one all-Negro and the four desegregated schools.

A federal court ordered Biloxi school officials to desegregate public schools this fall, starting with the first grade and adding at least one more grade each year.

NEW FACULTY MEMBER

Mississippi Grad Joins NLSC Staff

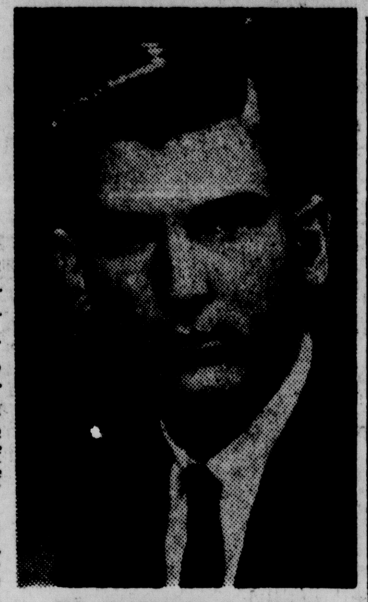
DR. ROBERT J. LONG

A recent Ph. D. graduate of the University of Mississippi is joining the School of Business Administration faculty at Northeast Louisiana State College here as an assistant professor, announced Dwight D. Vines, dean of the school.

Dr. Robert James Long, whose fields of specialization are economic theory, history of economic thought, economic history, fiscal policy and taxation, will begin his new teaching duties here in September.

A native of Little Rock, Ark., Dr. Long holds bachelor's, master's and doctor's degrees from Ole Miss. He also has done graduate work in the field of economics at the University of Arkansas.

While engaged in graduate studies in Mississippi, Dr. Long participated in a study of the Mississippi sales tax, prepared for the Advisory Commmittee of College Presidents.

The topic of his doctoral thesis was "A Reconsideration of Some Aspects of the Theory of Consumer Demand."

He has served as a part-time instructor in economics at both the University of Mississippi and the University of Arkansas.

His academic honors included election to membership in Phi Kappa Phi, national scholastic honor society.

Dr. Long is married and the father of one child.

RED—ANNIVERSARY

MOSCOW (UPI) — Pravda said Saturday the international Communist movement is "the most influential political force of our time." It accused Communist China of having "openly broken with the main conclusions of the movement." The newspaper was commenting on the 100th anniversary of the First Communist International.

Teachers To Begin New, Old Tasks

WASHINGTON (AP) — Wanted: Someone to care for a child outside the home, six hours a day. Must teach him to read and write, and instruct him in advanced algebra, English literature for a job or entrance to college.

That fictitious want-ad will be answered next month when a record 43.1 million youngsters swarm into the nation's public elementary and secondary schools.

To those 43.1 million in the public schools add 5.5 million in private and parochial schools and 4.8 million in college. These total 53.4 million Americans — 28 per cent of the total population — who are full time pupils or students.

But the story of education today is not only in numbers of pupils or dollars spent educating them.

The story is in the revolution going on in the classroom.

The most spectacular changes have been in curriculum.

One educator observed recently that if the average well-educated American parent can help his child with homework there's probably something wrong with the teacher.

There's the new math, in which first graders are learning about set theory, the binary number system, intersection, function and symbolism.

There's the new physics and the new biology, better courses in high school than college students used to get.

There's the new grammar, based on structural linguistics — and what do you know about structural linguistics, dad?

Courses once reserved for college are showing up in high school programs.

Traditional high school courses are moving down to junior high and below. A new course in economics is being taught to first graders in Elkhart, Ind.

There is a trend toward more depth and content at all levels.

For instance, the most able eighth graders in the Pittsburgh, Pa., public schools this year will be reading Hawthorne, George Orwell's "Animal Farm," and Blanksten's "The United States Role in Latin America."

The move toward more solid subject matter may be seen in the first grade.

Many school systems are discarding the Dick-and-Jane type readers with their "Oh, oh, oh. Look, look, look," and adopting learning-to-read programs with a more sophisticated style, more intersecting stories, and much larger vocabularies.

There have been curriculum reforms in the past, of course. But Dr. Gaither McConnell of Tulane University says this one is different because:

"The nation's outstanding scientists, mathematicians and other scholars are now working with the professional educators in updating and improving the instructional material and are also helping to rewrite the textbooks."

Behind this revolution in the classroom are two generalizations which are being accepted in educational circles: Children are capable of doing much more than they have been asked to do in the past, and children would rather be challenged than bored in school.

Mississippian Freed On Bail

COLUMBUS, Miss. (AP) — Paul Young, 24, was free on $3,000 bond Saturday after being charged with arson.

Justice of the Peace M. C. Edwards set Sept. 9 for a hearing.

Lowndes County Deputy Sheriff R. C. Herron said Young was charged with burning a 1963 Buick convertible near the Columbus Air Force Base, Aug. 17.

DIXIE BEDDING & FURNITURE CO
CORNER WASHINGTON • NINTH STS.

Buys Stratford Warehouse Stock...

And Thru This Special Purchase... We Hope To Bring You The Greatest Savings Ever On This Fine Furniture!

250 SOFAS 68 CHAIRS
8 SECTIONALS

Good Selection In STYLING... COLORS... and FABRICS! Select From
• EARLY AMERICAN • FRENCH PROVINCIAL • CONTEMPORARY and • TRADITIONAL

EXCITING NEW FASHIONS • INVITING LOW PRICES

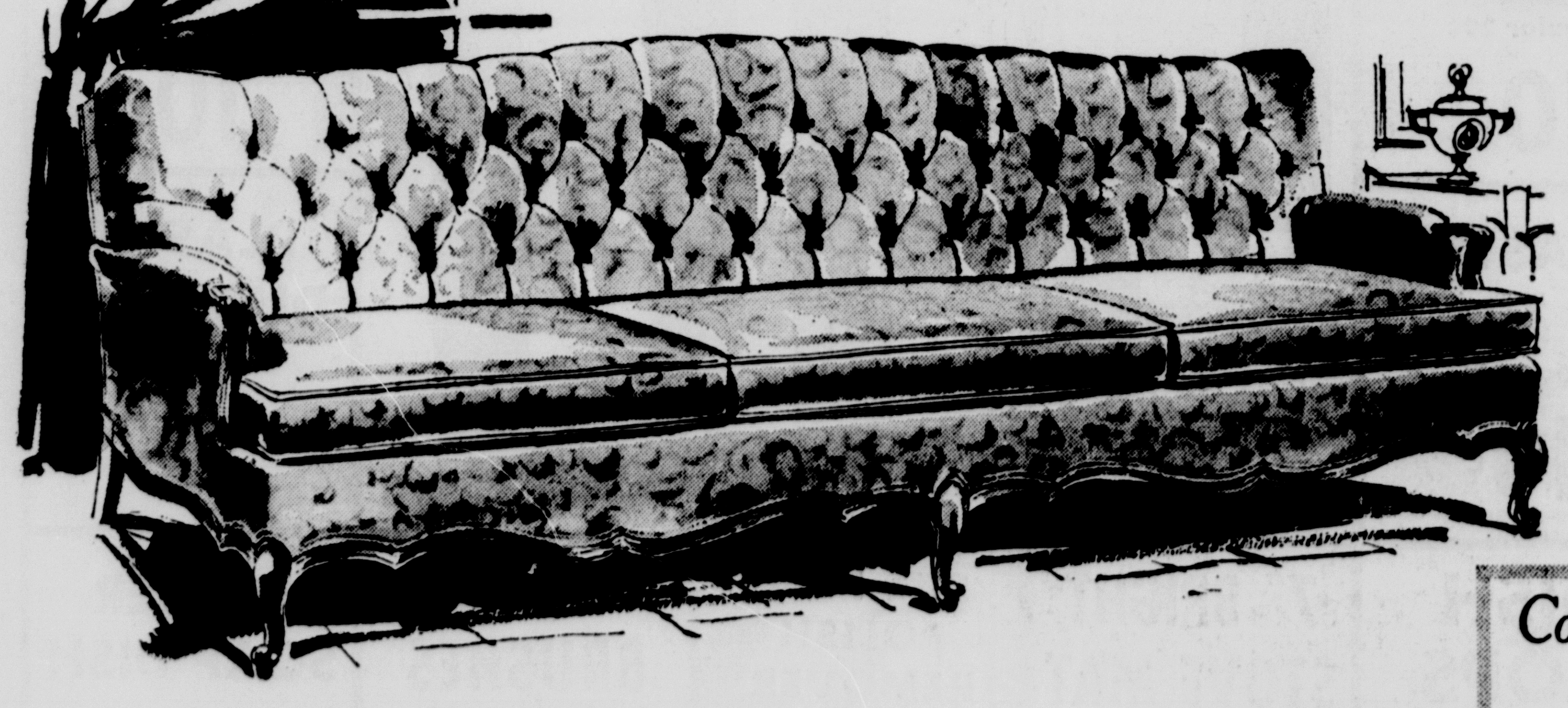

Never before such unbelievable prices. Many are one-of-a-kind, so we suggest you plan your visit early for the very best selections. Choose from Nylon Matelasse, Brocatelle, Quilts, Prints, Tweeds and Naugahydes. Don't miss these great savings on fine sofas and chairs.

Stratford 80-Inch FRENCH PROVINCIAL SOFA $99
Never Before At Such A Low Price

Comparison PROVES It's DIXIE For The BEST VALUES In QUALI TY Furniture!

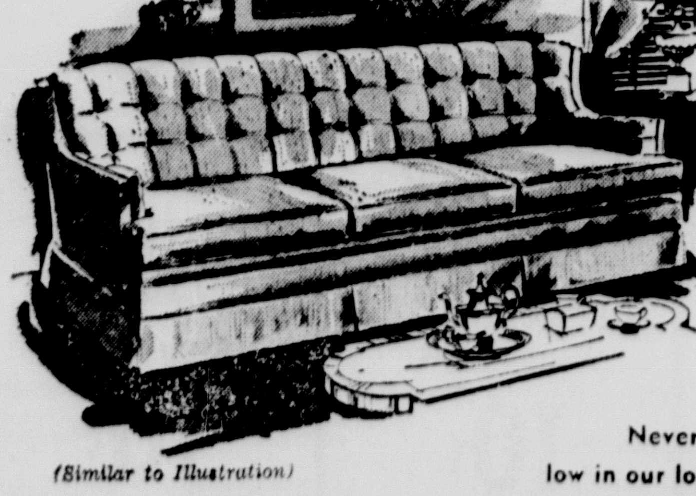
(Similar to Illustration)

Stratford 80-Inch 2-Cushion SOFA $148
Never priced so low in our long history

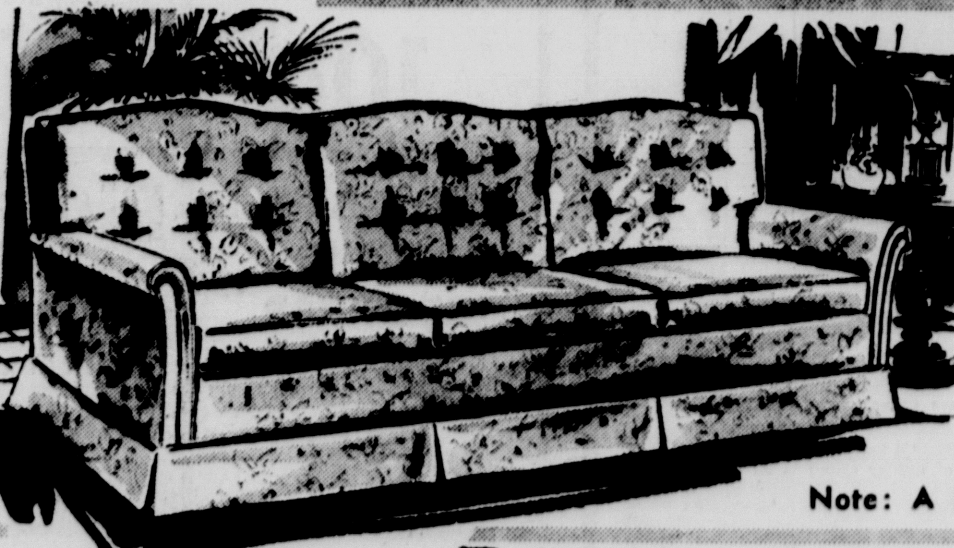

80" Stratford Attached Pillow Back Sofa ... only $168
—with— Foam Zipper Cushions
Note: A Regular $269 Value

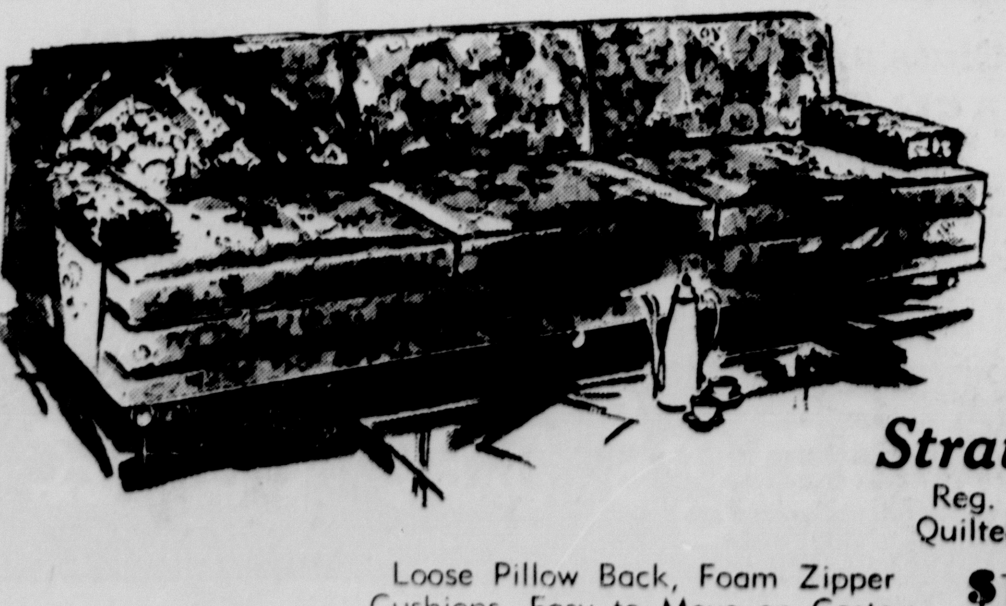

Stratford Reg. $299 Quilted Sofa $198
Loose Pillow Back, Foam Zipper Cushions, Easy to Move on Casters

Stratford 5-Piece Sectionals
(Similar to Illustration)
Reg. $299 Now ... $168

Stratford Traditional CHAIR
★ Regular $109
From $68

•Charge
•Budget
•Layaway

QUEST for TREASURE

Two local amateur treasure hunters have added a modern touch—the use of electronic equipment—to their search for buried money and other valuable items.

Monroe Morning World
SUNDAY FEATURES
Monroe, La., August 30, 1964 1-B
Editorials Spotlight Sports

By FRANCES PHILLIPS

Staff Writer

Northeast Louisiana may not be the first location that pops into your mind when dreaming of likely sites for buried treasure, but two Twin Cities men think otherwise, and are diligently searching for hidden money.

The amateur treasure hunters are Roy Gray of West Monroe and Bryan Ritter of Monroe. They are convinced that many of the old homesites around Monroe probably contain objects hidden by former owners and have made and purchased special electronic equipment to aid them in their quest.

A feature story in the Morning World around 1957 started the pair on this venture. "We read an article about Norman Frisby and his plantation on the Boeuf River, which mentioned the possibility of buried treasure," Gray explained, "and then began thinking that many of the old plantation owners around the time of the Civil War may have buried money and other valuable items."

SOME FOUND

"Some of these caches have already been found," Ritter added, "but we believe that there are a great many more that haven't."

After gradually acquiring the basic necessary equipment, the pair began exploring locations both around the Twin Cities and in several neighboring states. So far, they have dug up old surveying instruments, antiques, farm implements, and "several tons of scrap iron," but no buried treasure.

"We have thoroughly researched this subject and studied the history of the surrounding territory," Gray said. "We have read a number of books on this area and are always anxious to talk to people who might have a lead on possible buried money."

Gray and Ritter said that they believed they were about the only serious treasure hunters around the Twin Cities. "We have heard mention of others interested in the hobby," Gray said, "but we do not definitely know of anyone else."

SCIENCE IS USED

Science has replaced superstition in the seeking of treasure as far as the Twin Cities money hunters are concerned. Burying large sums of money became popular during the colonial days when pirates smuggled coins into the Americas, defying the laws of England.

The penalties for this type of activity were so severe that the "smarter" buccaneers buried their treasures when the sheriffs got too close, intending to come back for them at a later date. Both campfire tales and newspaper accounts in the late 1700's said that the custom of the pirates was to place a human being in with every treasure cache, and that the blood of the victim would form a charm against discovery and transfer of the treasure to Satan. Such pirate ghosts were supposed to guard almost every treasure chest.

Gray and Ritter prefer to discount these stories and rely on modern-day electronic equipment to help them with their treasure hunting.

Gray made the first metal-detecting device himself. It is the smaller of the two machines owned by the pair, and is used in finding objects buried within three feet of the surface. It has two different sized heads for varying sensitivity.

FOUND MANY COINS

Ritter illustrates the accuracy of the machine with a story of the tests made with it. "First," he said, "we buried a penny in the back yard, and the machine found it immediately. Next, we went up to the Ouachita Valley Fairgrounds one afternoon, and within a very few minutes, we had found a whole handful of coins under the dirt and sawdust."

"Of course, we found quite a few bottle tops too," Gray commented.

They explained that the machines were designed to detect metal under the ground. "The machines operate under the principles of magnetism," Gray said, "and any metal object within the range of the device will disturb the magnetic field."

"Our machines have earphones that we wear to let us know when we are near metal," Gray continued. "The machine has two oscillators — one fixed reference and one tuneable — that are set up on a certain frequency. The tone changes when the machine comes within range of a metal object."

"It takes a while for a person to train his ears to use this type of machine," Gray said. "Slight changes in pitch tell the experienced prospector just where the object is located."

RANGE OF MACHINE

The second metal detector used by the team is a large commercial-type machine with a range of about 25 to 30 feet. "However," Ritter added, "it has its drawbacks, since the buried object has to be fairly large (about one foot square) to register on the machine if it is very deeply buried." This machine also has a dial that indicates when metal is near.

A third medium-range machine is the next immediate goal of the two men. "We are well equipped to hunt small objects just under the ground and large deeply-buried items," Ritter said, "but we need a middle-sized machine for in between."

"These machines are highly specialized electronic equipment," said Gray, the electronics expert of the pair. "When we do not have time to prospect, we lease them out to various firms and individuals around the state. We do a lot of business with both construction and surveying firms, who use the machines primarily for locating old and buried markers, such as corner posts."

Despite the fact that they have not unearthed any fabulous yields thus far, the duo has lost neither ambition nor confidence in the project.

ENJOY EXPLORING

They both enjoy exploring the old houses and grounds that they encounter in their searches. "Some of the places we've been taken," said Ritter, "are so far back in the woods that a person would never know they were there."

"Although no one around here takes an active part in prospecting or treasure hunting," Gray stated, "we have never found anyone that didn't ask us several questions once the subject came up."

"We enjoy talking with people about our hobby," he continued. "This way we are able to develop many new ideas and discover many new locations. One person will know a certain place where he has heard about some buried money, another person has another lead, and so forth. We are constantly talking to people, especially old settlers, in an effort to find new sites."

"At first, people are skeptical about the possibility of any money being buried around Monroe," Gray said. "But if you can get them interested and talking about it, they usually remember some stories or rumors they have heard."

BURIED HIS MONEY

"For example," Ritter remarked, "my grandfather, up until a very few years ago, didn't trust banks and buried all his money around his home. He would go to the bank and get his Social Security check changed into silver dollars and coins and bury the money in fruit jars. We believe that there was a good bit of this going on especially about the time of the Civil War."

The explorers said that they are interested in whatever they find, even if it is not money. "One of our first discoveries was an inclinometer, or dip needle, that we knew was very old," Gray said. "We found it out near Cheniere Lake, cleaned it up and took it to Northeast to try to find out more about it, but they were unable to give us very much help."

"Some of the household items that we are finding may prove to be valuable antiques once they are put back into good condition," Ritter added.

They admitted that their main objective was finding money, but pointed out that any coins they may find could prove to be worth more than regular money.

CONSIDER VALUE

"Suppose some person like my grandfather got his money from a bank and immediately buried it," Ritter said. "We might find some much sought-after coins in practically mint condition. Thus, we would have to consider the value of any find we might make on today's collectors' market."

Both men obviously enjoy their pasttime and spend practically all their spare time with it. They said that they would be glad to help anyone around the Twin Cities who thinks he might be interested in this hobby to get started.

"There is a world of equipment on the market," Gray pointed out, "and the average beginner might need a little guidance in selecting what he would need."

"The one main thing to remember," he said, "is to get the approval of the landowner before doing any treasure hunting. If you fail to do that, you are trespassing just as you would be if you hunted on another man's land without permission."

Ritter and Gray are looking forward to their best season for prospecting in the next several months. They explained that the winter months are the best time for the pursuit of their hobby since they are not bothered so much with tall grass and snakes.

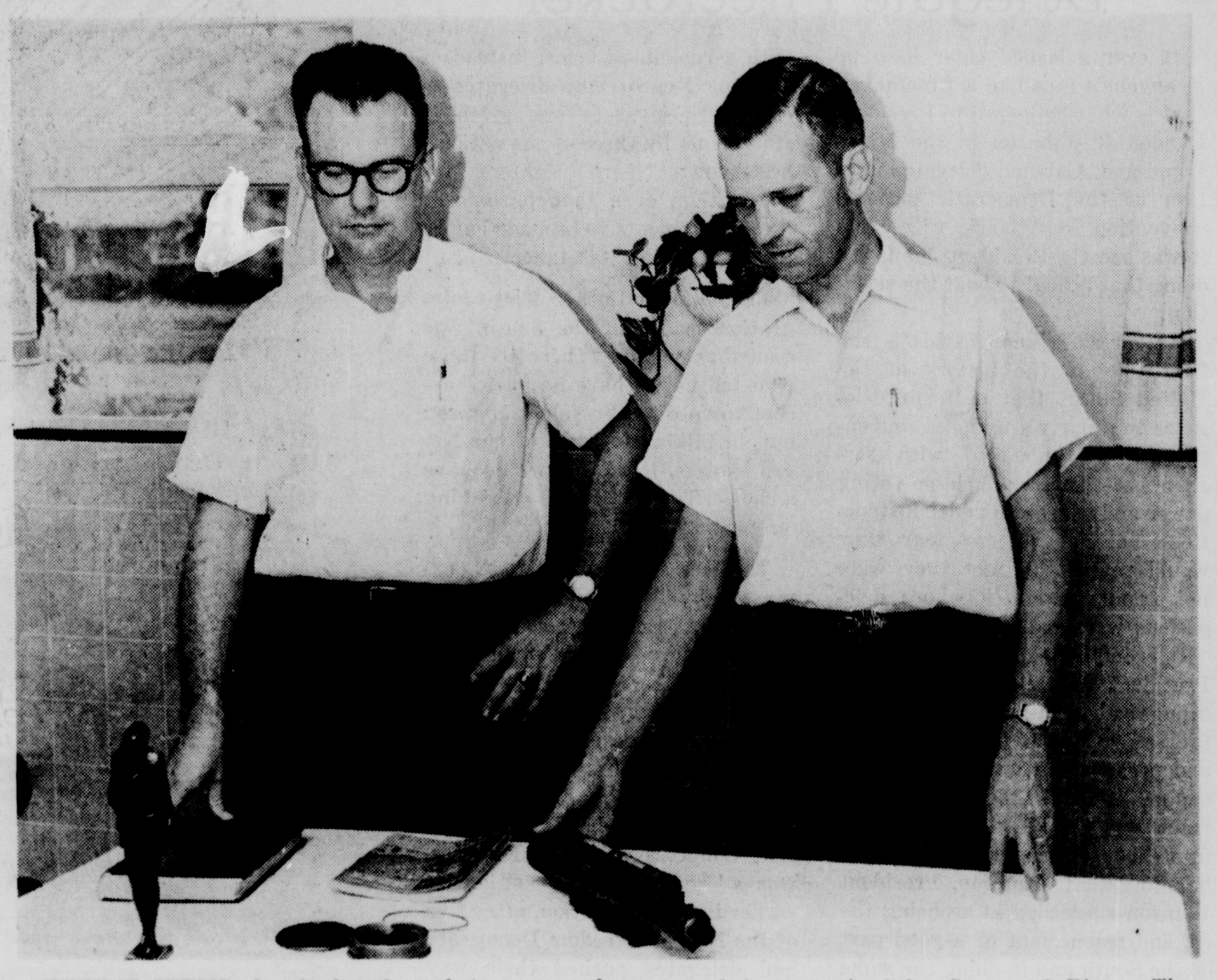

SEVERAL ITEMS already found on their treasure hunts are being examined by Gray and Ritter. The small watch-like object in the center foreground is an inclinometer, more commonly known to surveyors as a dip needle. Also pictured are a small statue and another surveying instrument, along with two of the books used by the pair in their research.

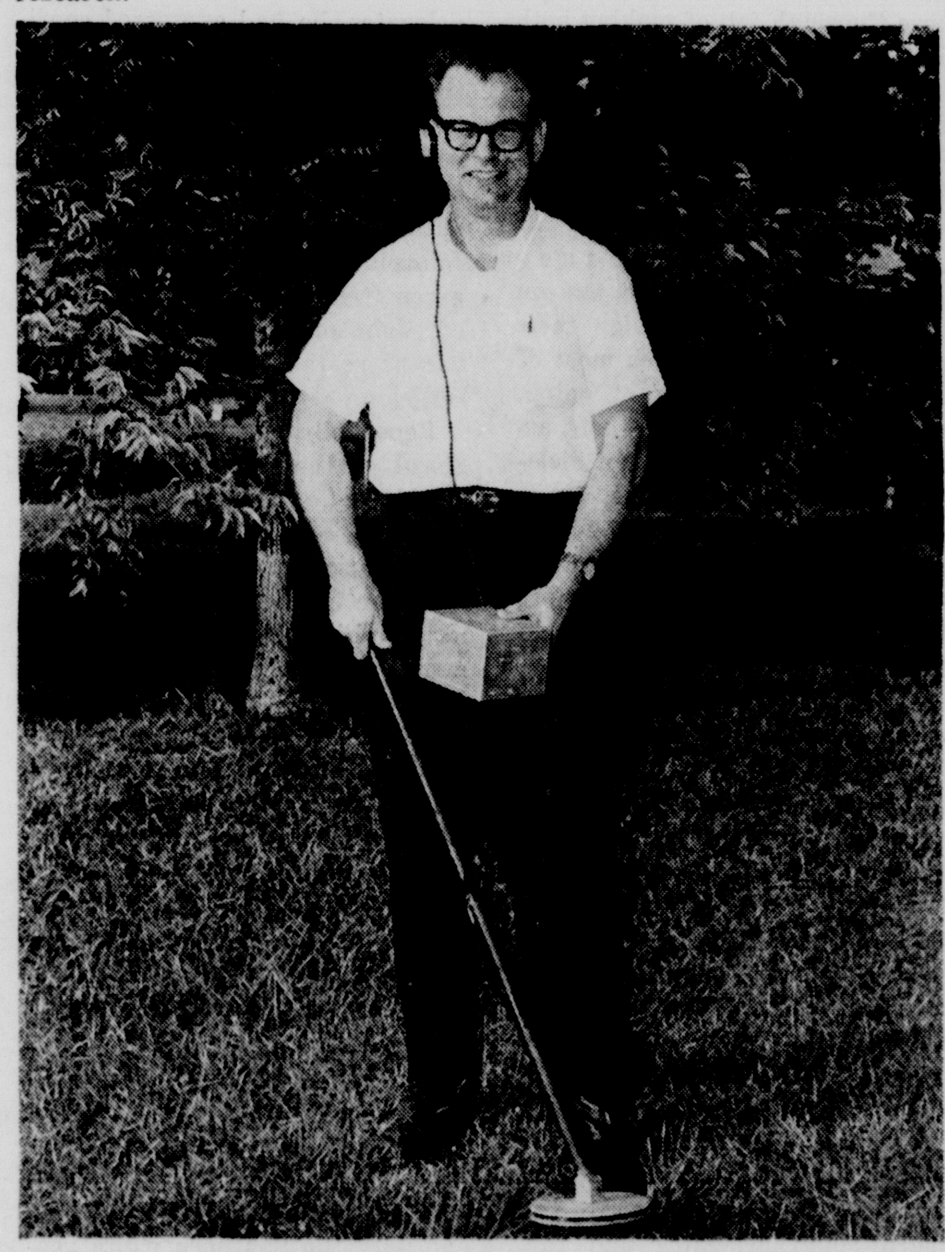

ROY GRAY demonstrates the smaller of his treasure-hunting devices, which he made at a cost of about $30. The machine, which has two changeable heads, is used for finding small objects within about two or three feet of the surface. The pair said it can locate a buried penny easily.

THE METAL detector being used by Bryan Ritter is designed to find large buried objects and has a range of about 25 to 30 feet. This machine, which is valued at approximately $200, indicates the presence of buried metal both through the earphones and on the dial. (Staff photos by Art Smith)

Paris Seen As Fashion Synonym

The wife of an American newsman on a buying spree, provides the lowdown on Paris shopping, with the World's highest styles—and prices.

By JANY ANGOVE

PARIS (AP) — Any fashion shopper seeking the best of Paris has to try the Rue Du Faubourg Saint-Honore.

This narrow street, which started as a dusty suburban trail in the 13th century, has been the Paris style center for at least a hundred years. The best dressed women in the world are its customers.

Lack of space has forced some top names to other locations, and many arty little shops have popped up in such unlikely places as the crumbled streets of the Latin Quarter, now undergoing a revival, but the eight-syllable Rue Du Faubourg Saint-Honore is still the hallmark of individuality. After all, it also is the address of President and Mme. Charles de Gaulle.

WELL KNOWN

Some of its shops are so well known they need only a small plaque on a downstairs coach door. For example, Jean Barthet's hats — you've seen them on Sophia Loren, Liz Taylor and Princess Grace can be seen only after a ride in a cranky elevator and a push on a doorbell in a dim hallway.

Designer Jean Barthet often greets his best customers personally. They wander through two rooms containing every kind of hat, from ostrich feathers to snakeskin. The squeaky floors, shabby carpet and chipped white iron chairs enhance the quality of the finery by contrast.

The shopper may try a few, but none are for sale — they're only the demonstration models. She can ask for color changes and adaptation to the shape of her face. She must come back at least twice for fittings while the artisans are putting the creation together by hand.

There aren't any price tags. The sizes of some might scare people away. And yet it is possible to get a personally styled hat by Jean Barthet for only $70 or $80. The entire fashion street has bargains too, once you're convinced that everything is relative.

Pierre Cardin's "boutique" — meaning "shop" to separate it from his high fashion business — offers top quality dresses of the same materials as the high fashion creations for $160 to $200.

This may seem expensive to the woman who never pays more than a two-digit price for a dress. But to a Cardin devotee used to shelling out $500 to $1,000 for a single garment this is cheap indeed.

HAND MADE

The "boutique" dresses are hand made by the same specialists in the same shop. The less expensive ones are not as eccentric in style nor as tediously put together as the $1,000 jobs.

From Louis Feraud's little dress and accessory shop you can look into President de Gaulle's Elysee Palace across the narrow street. The second floor fitting room has the best view.

One ancient house called Hermes, specializing in accessories and leather fashions, started as a wholesale harness shop. The firm moved to Rue Du Faubourg Saint-Honore in 1887, and went into the retail business and later broadened its scope from saddles to silk scarves.

But the emphasis is on leather and everything Hermes sells from its tangy smelling showrooms is an exclusive design.

FROM OUTSIDE, a couple of American tourists discuss a dress in the window of Pierre Cardin's fashion house on Rue du Faubourg Saint-Honore in Paris. It's a dress from the designer's boutique, or shop, where dresses can be had at such bargain prices as $160 to $200. Not exactly low-budget figures — but much lower than in the Cardin and other custom salons. (AP Newsfeatures Photo)

Monroe Morning World

Sunday, August 30, 1964 — Two-B

Delegate Firecracker

If ever a loaded cigar blew up in anyone's face like a firecracker, that is what happened to President Lyndon B. Johnson in the Mississippi and Alabama delegate situation at the Democratic national convention in Atlantic City. And it was mostly President Johnson's doing that brought about the situation.

As far as is known, this is the first time in the history of the United States that seats of delegates to a party's national convention have been filled with sergeants-at-arms, who held no voting power and who were under instructions not to talk for fear they would reveal the fact they were not from the states whose delegations were at issue.

It is impossible to conceive how President Johnson could have brought about a greater fiasco. As far as the South was concerned, and perhaps the rest of the country as well, the delegate-seating fight was the only thing of real interest in the convention. And, in handling that situation, President Johnson succeeded in arousing the ire and resentment of a good part of the South and in doing the same thing to a large portion of the Negro population. Few, if any, can see how Johnson could have done a more thorough job of making both sides mad.

The President could have avoided the worst part of the bad situation by merely keeping quiet before the convention. Mississippi delegates had decided not to attend the meeting because they knew pressure would be put on them to make them pledge their support to Johnson, which most of them had no intention of doing, but Johnson insisted on their attending. If the Mississippi delegates had stayed at home, there would have been no fight as far as that state was concerned, and it was the one that attracted most attention. With no authorized Mississippi delegation at the convention, Johnson could have given instructions that no seats be provided for Mississippi.

This column stated before the convention that the chances that Johnson would throw out the white Mississippi delegates and put the mostly Negro so-called "Mississippi Freedom Democrats" delegates in their seats were about as remote as an Eskimo igloo at the North Pole. Attorney General Robert Kennedy, whom Johnson put the skids under as a possible vice-presidential nominee, reportedly was a principal sponsor of the Negro rump delegates and this meant, if for no other reason, that Johnson would not accept the Negroes.

An indication of the irate feelings aroused among Negroes by Johnson's filling the empty Mississippi and Alabama delegate seats with sergeants-at-arms, instead of allowing Negro rump delegates to occupy those seats was given in statements by three of the nation's best-known Negro fighters for integration, even though some of these statements were made before the final action was taken.

Rev. Martin Luther King, integration leader in the South, was quoted as saying, "There are those who tell us we have no choice except to vote for President Johnson but, in talking to some of our Negro leaders, I am told we do have a choice. The other is to go fishing on election day."

The same sentiment was expressed by Adam Clayton Powell, explosive, irascible, most-oftenabsent Negro Congressman from Harlem, N.Y., where he is elected every two years by Negroes and Puerto Ricans, despite the fact that he lives most of the time in Puerto Rico.

James Farmer, head of the militant Congress of Racial Equality, was also belligerent, although, earlier in the convention, after five of the Negro "Freedom Democrat" had delegates pushed their way into the convention hall and had, without authorization, taken seats vacated by the regular Mississippi delegates, he had expressed confidence that Johnson would allow the so-called "Freedom Democrats" to take the seats of the Mississippi delegates who refused to pledge support to Johnson. No such authorization was ever given by Johnson and, to make sure no Negroes from Mississippi were seated, Johnson saw to it that the vacant seats were occupied by sergeants-at-arms.

Reportedly, Johnson knew far ahead of the convention that he would detest the Atlantic City atmosphere as a place for the Democratic convention and tried to have the meeting moved to a city more to his liking but preparations made after Atlantic City was selected by the late President John F. Kennedy had progressed too far for a change to be made.

And Johnson's "best-kept secret" was no surprise. Before the day arrived for Johnson's nod to Senator Hubert Humphrey of Minnesota as his choice for a vice-presidential running mate everyone had already decided Humphrey would be the man.

In a city distasteful to him, with no pleasant surprises he could spring, with all the attention centered on the integration fight, which he fervently hoped to avoid, and with the Southern white people and the Negroes throughout the nation incensed at him because of his refusal to seat either faction of the contested delegations, President Johnson's frame of mind must have been just about as comfortable as that of a scalded cat.

Fast Or Slow Anger

The Johnson administration, along with practically every well-informed person in the United States, knows that swift action taken by the late President John F. Kennedy in applying a garrot to the throats of steel companies when they raised prices fairly early in his administration almost precipitated a financial crash in this country that could possibly have equalled that of 1929 and the 1930s. Such a crash was averted chiefly because the nation was in such a stable condition when Kennedy took over as President that it had time to regain its balance.

At the time the steel companies reported they had raised prices to meet increased costs brought about by pay increases which the government had assisted the employes in getting, it was stated that Kennedy was white-faced with anger. To whip the companies into line, he threatened them with everything from investigating their books and income taxes to demanding the enactment of legislation that would have put them in a straitjacket. The projected raise was revoked.

Now, again, the steel companies are talking of price increases, saying they are necessary to meet mounting costs. Instead of breaking out in a sudden surge of anger, President Lyndon B. Johnson is letting it be known that he will be angry if steel prices are increased.

And this comes at a time when President Johnson okayed a jump to $30,000 a year in salaries of congressmen, similar hikes in pay of other government big shots and general raises for federal employes.

The government sets the stage for inflation and then wants business and industry to hold the line. How inconsistent can anyone become?

Florida has 310 miles of public beaches.

About 3.5 million Americans live in mobile homes.

The human heart weighs from eight to twelve ounces.

There are 1,200 known species of cactus.

Something's Happened To His Connection

Views Of Our Readers

'Dry-Dock' Hospital

New Orleans, la.

TO the Editor,

Your August 23rd editorial on "dry-dock" hospitals does disservice to many fine people in Louisiana who have worked hard to make the so-called "dry-dock" hospital program a success in our state.

These people know that in Louisiana most of our existing hospital facilities are in a few large cities. If anything happened to these cities or to the hospitals, there would be a great need for "dry-dock" hospitals.

These people know that "dry-dock" hospitals are just that . . . equipment and supplies that could be used immediately in an emergency, but of no use to existing hospitals for permanent equipment. The 200 beds in each "dry-dock" hospital are folding cots, and the sheets and towels are disposable paper. The equipment is portable, not permanent, and we refer to them as portable packaged hospitals.

These people know that in Louisiana the portable hospitals always have been stored in or near existing hospitals or under the care of reputable government agencies.

In Louisiana, associations of medical and allied professional people have asked for and supported the program to get these portable hospitals into our state. Small hospitals have gone to expense and trouble to make room to store them. City officials and civic groups have worked to procure these units which they know would be vital to their community in an emergency. Medical and hospital personnel undergo constant disaster training in which "dry-dock" hospitals play an important part.

In Louisiana we have 34 of these portable hospitals, almost all of them stored in or adjacent to existing hospitals outside of what the Federal Government has designated as target cities. In many dry-run tests, the portable hospitals have been set up in a few hours and need only medical personnel to make them operational.

In Monroe there are two portable units. Both are 1956 model units. Yet you refer to this "latest" program. Ten years ago the program was new and in the mid and late '50's was given widespread publicity throughout the state.

In 1957, when Hurricane Audrey hit Cameron parish, one of these portable units was taken to Creole by army DUKW's the morning after the storm, set up on a bare strip of highway, and hundreds and hundreds of sick and injured received immediate treatment. Medical personnel who operated the unit were quoted as agreeing that "no other facility could have given such immediate treatment."

The unit taken to Creole was under the care of Mr. Joseph W. Hinsley, Administrator of the Lake Charles Memorial Hospital. He is a strong advocate of these units and has conducted many training programs among medical and hospital personnel in the state.

Today the Louisiana Civil Defense Agency is in the midst of a continuing program to keep the 34 units in the state updated. We are also in the process of acquiring new units for the state. As long as the units are available we will try to acquire them.

One of the portable packaged hospitals in Monroe is stored in the old mess hall on S. Grand Street. It is under the care of the Louisiana Training Institute, and Mr. Fred Lindsay is the custodian.

The other unit in Monroe is stored in Enaut Hall on Jackson Street. The custodian is Mother M. Finbarr, Administrator of St. Francis Hospital.

We respectfully urge you to look at the portable packaged hospitals stored in Monroe. We urge you to discuss them with the custodians. Ask them what drugs are "thrown away" and what equipment could be permanent hospital equipment.

The Louisiana Civil Defense Agency representative for your area is James B. Scruggs, Jr. of 2110 Spencer Avenue. His home telephone number is FA 5-2128. He will be glad to assist you.

Your editorial is based on statements made by a senator from Wisconsin who was seeking passage of a hospital aid bill. The bill was passed before your editorial ran, so your editorial did not help his cause.

We feel that if you look into the portable hospital program in Louisiana, particularly in Monroe, you will have a different viewpoint.

Sincerely,
Frank G. Spiess
ACTING DIRECTOR

Glamor For Johnson

To the Editor:

I watched and heard on television the opening session of the Democratic national convention at Atlantic City. I call your attention to the 22 minute documentary moving picture which was shown and the keynote speech by Senator Pastore of Rhode Island.

The purpose of the film and a part of the keynote speech was to glamorize our performance as having been a heroic confrontation between our Government and Soviet Russia. In the picture and in Senator Pastore's speech only a part of the truth was told. The picture showed and the Senator referred to the Naval blockade around Cuba as a means of forcing the Soviet government to dismantle its missiles in Cuba and to return them to Russia.

I am quite sure that I remember correctly that one of President Kennedy's conditions in lifting the blockade provided "on the site" inspections by either United States or United Nations inspectors. There were no inspections.

We do not know, and neither does our Government, whether any of these missiles were taken out of Cuba.

After the blockade was lifted we discovered that Mr. Khrushchev had required President Kennedy to abandon our Strategic Air Bases in Turkey.

For many generations the Monroe Doctrine, which we enforced prior to the present Democratic Administration, was an integral part of our military posture in the defense of the Western Hemisphere.

As a result of the above mentioned confrontation we no longer have Strategic Air Bases in Turkey; we no longer have a Monroe Doctrine; and the Soviet Union has missile personnel and technicians within 90 miles of our shores.

Truly, the air in the convention hall at Atlantic City and the viewing screens in millions of homes last night were filled with half truths. Their purpose was to deceive.

Respectfully yours,
W. D. H. Rodriguez

Railroads Discussed

To the Editor:

On Monday, August 10, an editorial appeared in the Monroe Morning World entitled "Freezing Self Out". Although the article was well written and should awaken members of the Railroad Union, all other union members, railroad management, as well as the taxpayers, in my opinion you omitted the most important points. Now, let us analyze these points: the Railroad Unions and Management have been debating their views for years, the result being that with the assistance of the Federal Government, the railroads have practically always come out on the short end of the horn. As a result of this, the railroad employes also suffer.

Let us further consider and attempt to analyze why this is true. First, I can well remember when, if a person wanted to travel from Monroe, or any other point, he had to either walk, ride a horse, drive a buggy, wagon or his automobile, if he was fortunate enough to own one. He could reach his destination via the railroad safer, faster, and far more economically. Furthermore, the employes to provide this transportation were in the neighborhood of five to one as it is today. The same was true in hauling freight. The railroad employes at that time were well paid individuals, their earnings being in excess of their competitors. This, of course, was because they did a better job in both passenger and freight service.

Second, the railroads bought land for their right of ways, employed people to prepare the right of way, blasted away and tunnelled through mountains, purchased the materials necessary to construct railroads and built bridges to cross creeks, rivers and canyons, to complete the line. This work required the employment of thousands and thousands of individuals and was accomplished with funds provided by individuals who invested their money because they could foresee the tremendous advantage of railroad transportation as compared to the horse, buggy, and wagon. These railroads were not built and maintained with taxpayers' money.

Third, let us now attempt to analyze why a great number of the railroads first lost the passenger service they provided, which eliminated a great number of employes. Then in order to survive, principally on transportation of freight, the railroads were forced to develop more powerful engines capable of pulling more freight cars to the point where today it is a common thing to see engines pulling from 100 to 150 freight cars. This, of course, eliminated the necessity of a certain number of employes. Also, the passenger trains capable of accommodating hundreds of passengers with 15 or 20 coaches, pullmans, and baggage cars, now, today has been reduced to approximately 1-3 of the original. Furthermore, what has happened to the American Railway Express business?

Fourth, let us now consider why all this has transpired. First, the federal and state governments, with taxpayers' money, began to provide the public with better roads primarily for the benefit of anyone fortunate enough to own an automobile, or a pickup truck for the farmers to carry their produce to market. This was good because better roads would eliminate wear and tear on your car, do away with dust in our homes, in our cars, and reduce fatalities; but this is not what happened. What did happen? Some smart Joe, seeing that he could haul passengers, baggage and freight over the taxpayers' roads went into business in competition with the railroads. He could render this service at lower cost because the only investment was a vehicle capable of rendering this service. This octopus, in competition with the railroads, now provides passenger transportation with one man being engineer, conductor, brakeman, pullman, porter, etc. Likewise, the box-car-sized freight hauler who is allowed a capacity of 68,000 pounds with regular permits and 96,000 pounds or over with special permits performs the same job with one man. The splendid highways we enjoy today, no matter how well constructed, are in a constant state of repair due to the tremendous tons that pound our paved and blacktop roads. These repairs, of course, are also maintained with the taxpayers' money.

We know the tremendous amount of taxes the railroads pay to cities, states, and federal government. It would be interesting to know the ratio of taxes paid by the railroads and their competitors. What percentage of these taxes is used to maintain the railroads?

My only criticism is that railroad management and union leaders could not foresee all this and, instead of bickering with each other, band together to solve their problems. I have discussed everything said above with several of my loyal patients and friends who are employes of the railroad and they all agree that this is the cause of their difficulties.

T. A. Brulte Sr., O.D.

For The Record

Monroe, La.

To the Editor:

The statements made Monday night by the senator from Rhode Island fairly typify the person, as well as his home state — small. His zeal was very great, but his statements are very misleading when he said:

"Under Democrats, the nation has become the mightiest military power in the world. Never in our history have we known such prosperity. We have more income, more profits, more jobs, more security, than we had four years ago."

This statement does not agree with, "Blueprint for the Peace Race," which came out in 1962, along with the miserable idea of buying peace; nor does it agree with the late bill to do away with poverty, which passed the congress recently. It does not state why, if our economy is so stable, so many of the wives in this country work in offices, many because they feel the wages of the husband, (after deductions) are not big enough to keep the family going at the rate presently set.

As for the Democrats, let's see.

In 1916, Woodrow Wilson was elected, by a very slim majority, on the slogan, "He kept us out of war." Shortly after the results were in I watched a torchlight parade in my old home town, West Lebanon, Indiana. One thing stood out. An old lady carried a placard saying, "Mother is glad her son is home." The following April her same son, along with many others, was drafted. We had become involved too deeply, so war was declared.

In 1932 FDR was elected. In the following years he closed many banks, instigated the letter system — NRA, FHA, REA, a line too long to mention here, but all, federally controlled, had livestock killed, including farrowing sows, and, in truth, had the country in very bad shape, when, along came World War II. A lot of present voters have never known much of any preceding regimes, and have formed a great opinion of FDR, even though he gave away our prospects at Yalta, Teheran, and even in the Berlin issue by allowing Russia to enter and occupy Berlin, while our troops had to wait for this to happen.

In 1950 Truman, after giving the Marine Corps a nasty tongue lashing, finally declared a "State of Emergency" and we were in a "Police Action". Since there is a large force of American soldiers along the 38th Parallel, that issue is still undecided. Truman further stalled tactics by relieving Gen. McArthur from Supreme Command in that area. This has never been fully explained, although Truman still castigates Republicans.

In 1962 Kennedy declared a blockade on Cuba. This only after he had made a tour of the midwest and saw the hand writing on the wall. This was a mockery of a blockade at that.

Now Johnson, with a record of working against this so-called Civil Rights deal from 1948 through 1960, is doing a lot of broadcasting on Civil Rights, poverty aid, strength of the nation and many other items, yet never stating why the national debt has risen steadily the last four years, or why the budget has not been balanced during those same four years.

I think Barry Goldwater and his direct way of stating his ideas and promises is about the best since Teddy Roosevelt.

John E. Zufall

RALPH DE TOLEDANO

Democrats Plan 'Soft' Campaign

ONCE UPON A TIME there was a man named Thomas Edmund Dewey. He wanted very badly to become president of the United States. And he thought the best way to reach the White House was to smile blandly, offend no one, and convince the electorate that he was a lead-pipe cinch.

P. S.: Lovable Tom Dewey never made it. The voters were too busy down at the whistle stop listening to Harry S. Truman giving 'em hell.

President Lyndon Baines Johnson plans to play it the Dewey way, if this convention is any indication of what lies ahead. At first, I thought this conclusion might be the product of bias on my part. But now the New York Times has as much as said it for me. The Democrats and their platform "murmur platitudes softly," it sadly accuses.

The convention oratory is not so bland. But the rip-roaring attack on the Republicans that everyone had anticipated turned out to be far milder than the occasion called for — and the response was equally mild. Conventions are concerned more with rhetorical blasts than with making careful distinctions, but it was obvious that this convention had no intention of pulling out all the stops.

THE CONVENTION, as every observer here has discerned, was desperately intent on avoiding controversy, on painting all issues a nice, comfortable shade of grey. (It even tried to duck "civil rights.") The usually combative Democrats are under orders to remain in a limbo of neutrality.

Not all topics are taboo. This Democratic assembly declared itself categorically for motherhood, progress, and peace — and against crime, Ku Kluxers, Communists, and John Birchers. The tiger at the gates was Robert Welch, trying to slip a copy of his Blue Book under the postern. But there is really very little to fear because the good, smiling, benign Lyndon Johnson — surrounded, like St. Francis, by birds of all kinds — will bring reason to the Welchbird in its Birch tree.

INSISTENCE ON projecting a kindly image has silenced opposition and intellectual ferment. Even the southerners, usually the most determined politicians in any gathering, are muted. Moreover, Connecticut Senator Thomas J. Dodd's low-key comment that he was disappointed in the foreign policy planks of the platform, made to a group of reporters in the pleasant privacy of his hotel room, seemed to reverberate loudly in the sound proof heaven at the convention.

All this stems, of course, from very firm orders issued by the White House. The President feels that he is ahead and that he can only jeopardize his lead by plunging into controversy. His belief that he has a commanding lead comes from a covey of polls and a pride of surveys made for him by those who were wrong in New Hampshire, Oregon, and California.

(It has ceased to be a secret that he carries these polls with him, flashes them before visitors, and then once more hugs them to his bosom.)

BUT AS AN astitute politician, Mr. Johnson should know that "leads" in major electoral contests are illusory. To a degree they are also meaningless. If the history of polls in the past years has proved anything it is that people are notoriously dishonest when questioned on topics of controversy. There is no way of assessing a public poll where Barry Goldwater is involved.

I do not need to recall that the polls showed Governor Dewey so far ahead that the election seemed an unnecessary formality. They may be as right today as they were wrong in 1948. But it is foolhardy for any candidate to rest his case on the basis of a scattered sampling of unscientific worth.

Elections are won for a candidate because the voters care, because they are aroused, because they believe that the issues before them are vital. Elections are usually lost by those who gloss over differences, who try to be all things to all men, or who substitute the big smile for the meaningful word. (Even Dwight D. Eisenhower had to promise to go to Korea.)

THE EVIDENCE of this convention points to new techniques. The "statesman" approach will dominate. But the most consummate politician of all, Franklin Delano Roosevelt, was not above subscribing to the old political rules.

Bible Digest

H. B. DEAN

". . .They shall lay hands on the sick and they shall recover." Mark 16:18

Divine healing is in the Bible for every believer. "According to your faith so be it unto you." "By his stripes we are healed."

Monroe Morning World

(Founded Oct. 20, 1929)
By Robert Ewing

John D. Ewing, Publisher 1929 to 1938
Wilson Ewing, Publisher 1938 to 1952

Second class postage paid at Monroe, La. Published mornings seven days a week, Monday through Sunday by the News-Star—World Publishing Corporation North 4th and Olive Street. Telephone No. FA 2-5161.

Robert Ewing, Jr., Chairman of the Board
William H. Bronson, President
Jack S. Campbell, General Manager
Edmund G. Brown, Ass't Gen. Mgr.
Jack Gates, Executive Editor
Norman H. Smith, Managing Editor

Member of The Associated Press
The Associated Press is exclusively entitled to the use of reproduction of all news dispatches credited to it or not otherwise credited and also the local news herein.

The Branham Company national advertising representatives. Offices in New York, Chicago, Atlanta, Detroit, St. Louis, Memphis, Dallas, San Francisco, Los Angeles, Charlotte.

The Monroe Morning World is an independent newspaper. It prints the news impartially. It supports what it believes to be right. It opposes what it believes to be wrong without regard to party politics.

FROM THE EDITOR'S DESK

THE WORLD IN FOCUS

By Jack Gates

Life's Interesting Side

President Johnson apparently has found a new way to aid his new version of the CCC of depression days. The Journal of the Armed Forces reports Johnson has asked the Army for a plan to draft 20,000 youths over the next two years who might otherwise be rejected, and to bring their mental and physical conditions up to acceptable standards. In its existing form, the plan is to conscript from the trainability limited group about 10,000 men per year for the next two years, give each man six months training and, if he shows enough improvement, keep him for a two-year tour. At the end of that time, officials will decide whether to go on. Pentagon planners aren't too happy with their place in the march toward the Great Society. They contend that the services are already too thinly spread to permit combat manpower to play nursemaid. Inevitably, they've given the project an unofficial name: "Moron Corps." . . .

THE INSIDERS say that CBS President and Yankee Boss Frank Stanton is really after a job in the Cabinet of a re-elected President Johnson. JFK had offered him a lesser government post, but Stanton held out for something better and now seems likely to get it if Johnson wins.

THE BLOCKADE the Soviets imposed on their "Cuba"—Albania—for siding with Red China is failing miserably and the rebellious satellite is now growing at a rate faster than many bloc countries and even the Soviet Union.

RED CHINA, which has been aggressively wooing the new African nations, has just been unmasked as an economic collaborator of their sworn enemy, the Union of South Africa. An official recently revealed that Red China had quietly tripled trade with South Africa while publicly supporting Afro-Asian sanctions against South Africa and loudly condemning its apartheid practices . . .

A CRITICALLY-ill factory foreman received this wire of condolence from the union in his plant: "The members of local —— wish you a speedy recovery by a vote of 18 to 17." . .

AND A LETTER to an Air Force reservist: "Unless resignation is promptly submitted, a board will convene to consider your discharge under AF Regulation 45-41. You are entitled to submit evidence under this regulation as to why you should retain your commission." First endorsement to letter: "Please send me a copy of AFR 45-41." Second endorsement: "AF Regulations are not available for distribution to reservists." . . .

IF YOU collect stamps (as well as food for thought) the sticky issues politicians must face in the coming weeks will be commemorated by the Post Office. A new batch of stamps will soon be issued to help bring in votes. Samples: one honoring the Doctors Mayo for Medicine, an American music commemorative to woo music lovers; another in honor of the Nation's Homemakers. And the Democrats who are doing this are even hopeful of placating amateur radio operators whose favorite "ham" is Barry Goldwater, the GOP presidential nominee . . . they'll have a stamp in their honor too. .

WEST GERMANY has expressed concern to Washington over racial incidents near U. S. base areas, which have increased sharply since passage of the Civil Rights Act. A number of white servicemen in those areas are trying to force segregation of German hotels and restaurants by threatening boycotts if Negroes are served, the complaint said. It is noted also that Negro servicemen have fathered 6,000 children among German women since the occupation began . .

IF YOU FEEL unusually and unexpectedly tired don't just lie there — get a cardiogram. Dr. Robert S. Green of Cincinnati, Ohio, says that tiredness patterns often precede a heart attack by as much as three to six months. First a patient feels unexpectedly tired early in the evening . . . long before bedtime; then he has increasing fatigue early in the work week, next comes a stage of complete exhaustion — followed by the attack . . .

THE ROYAL SHAKESPEARE COMPANY's newest London production boasts one of the longest titles on record: "The Persecution and Murder of Marat as Performed by the Inmates of the Asylum of Charenton under the Direction of the Marquis de Sade by Peter Weiss" . . .

The Political Scene

The Democrats — or most of them — followed the script laid down by their tough boss — President Johnson — the past week and almost without a ruffle nominated him as the Democratic presidential nominee as well as Senator Hubert Humphrey as the vice presidential nominee.

Johnson waited until the last minute to let his preference be known as to the identity of the vice presidential nominee — but there wasn't as much of a mystery about it as was created.

Most delegates believed from the start that it would be Johnson and Humphrey and that was the way it came out.

The only ruffle in the otherwise almost boring convention came when the Mississippi and Alabama delegations were challenged. The Mississippi group was challenged by a so-called "Freedom Party" group, made up almost entirely of Negroes. The compromise, under which two of the "Freedom" group would be seated in the place of two regular delegates, resulted in all the regular group walking out. A number of the regular Alabama delegation left when the convention required them to take a loyalty oath. Their places were filled, however, by others from Alabama.

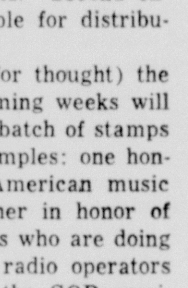

JOHNSON

A number of Louisiana delegates, including most from the Fifth District, and Gov. John McKeithen, refused to attend the convention. McKeithen had asked the delegates to leave if the Mississippi group was not seated. Several did, but most stayed, including J. Marshall Brown of New Orleans, head of the delegation, and Mrs. Blanche Long, National Democratic Committeewoman from Louisiana.

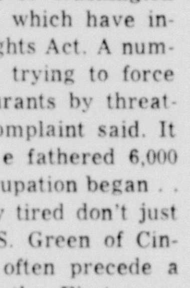

McKEITHEN

On Friday, Johnson and Humphrey, after delivering their acceptance speeches Thursday night, flew to the LBJ ranch in Texas to map campaign plans. Both lashed back at Barry Goldwater, the GOP nominee, saying the Democrats "Offer the voters a choice, a choice of continuing on the courageous and compassionate course that has made this nation the strongest, freest, most prosperous and most peaceful nation in the history of man." Both charged Goldwater offered simple answers to complex questions and that he was too rash to be trusted with defense and foreign policy.

Democrats were reported to be considering plans to utilize the so-called evangelist style of vice presidential nominee Humphrey on a "folksy whistle-stop campaign tour." Humphrey is an admitted liberal, and the Goldwater forces already have charged that Johnson cannot claim his party is conservative in any form.

The biggest worry apparently the Democrats feared at the convention — over Southern Democrats — failed to develop except in the Alabama and Mississippi delegations. Most agreed that the worry has now given away to a feeling that a high degree of unity has been achieved.

However, in Jackson, Mississippi state political leaders say the walkout by the Mississippi regular delegation from the convention actually severed the state's connection with the national party.

A major surprise was the 16-minute ovation given Robert F. Kennedy on Thursday night. The spontaneous outburst for the attorney general, who has announced he will enter the New York Democratic fight for U. S. Senator was viewed by political pros more as to a martyred President Kennedy than to Bobby. Kennedy has announced that if he receives the Democratic nod for senator he will resign as attorney general.

Meanwhile, in Louisiana. Lt. Governor C. C. Aycock became the first state official in the state to endorse Goldwater. Aycock said on Thursday that although he would be accused of leaving the Democratic party, "I prefer to believe that the party has left me."

Goldwater was seemingly pleased with the selection of Humphrey. He said this selection destroyed the myth that the Johnson administration is conservative. He added that the Republican campaign slogan, which features the slogan "A Choice Instead of an Echo," emphatically emphasizes the differences between Republican and Democratic parties more than anything I can think of."

On Domestic Issues

AT HOUSTON, Texas, authorities say they believe the worst of sleeping sickness epidemic might be over, despite newly reported cases and another death. Medical authorities said a third death in the city has been confirmed as encephalitis. There have been 16 suspected deaths in Houston from the disease, carried by the female culex mosquito. There was fear that the epidemic was spreading over other parts of Texas and possibly that some cases might develop in Louisiana. In Louisiana, the State Board of Health moved to protect Louisianans against an outbreak. A program for mosquito control through spraying, trapping and testing mosquitoes to see if they were infected with the virus was being set up. Lighttraps were to be installed at New Orleans, Lake Charles, Alexandria, Shreveport and Monroe to catch the various types of mosquitos common in Louisiana . . .

THE ATOMIC Energy Commission says the nation's stockpile of atomic weapons is still increasing, but at a reduced rate. This was the first disclosure of a slowing down in the buildup of nuclear arms since the A-Bomb was developed in World War II . . .

NEAR LARAMIE, Wyo., irate ranchers have signed petitions protesting the possible establishment of anti-poverty work camps near Centennial, Wyo. Main opposition of the ranchers appeared to be that they feared the youths selected for the camps might be undesirables who would drive away tourist trade and cause trouble in the area . . .

IN PARTS of the Mid-West state police were on a 24-hour alert to curb what was described as mounting violence in the National Farmers Organization's NFO faltering market rebellion. The NFO hopes to raise on-the-hoof prices paid to farmers by holding back cattle, hogs and sheep from market. Some 23 states are involved. However, a spokesman for the meat packing industry claims the holding action is starting to collapse . . .

MEANWHILE Deputy Secretary of Defense Cyprus R. Vance says that the label tactical nuclear weapons as "conventional" — as described by Sen. Barry Goldwater — is "dangerously misleading and totally inappropriate." . . .

IN WASHINGTON, the Supreme Court assigned immediate priority to a case testing the controversial public accommodations provision of the new civil rights law. It did so by setting October 5 as the date for arguments on the challenge to the provision brought by an Atlanta motel owner. The Heart of Atlantic motel and the Pickrick Restaurant in Atlanta were the first two test targets of the public accommodations provision. On July 22, a special three-judge federal court in Atlanta upheld the constitutionality of the anti-discrimination requirement . . .

Trouble — bad trouble — broke out again the past week in South Viet Nam in the form of student riots. Reports said mobs roamed the littered streets of Saigon and in other cities waving machetes and meat cleavers. The riots were continuing despite the fact that President Nguyen Khanh resigned. He had been the target of the protest since assuming dictatorial powers.

With the resignation, the ruling military junta named a triumvirate of generals to run the country for the next 60 days. They were Khanh, Maj. Gen. Duong Van Minh, and Lt. Gen. Tran Thien Khiem.

The riots carried a strong anti-American overtone. At the coastal city of Da Nang, 375 miles north of Saigon, student leaders blamed American servicemen for causing riots that killed 19 and injured 70. In most instances, government troops sent to quell the disturbances stood by without interfering. In one incident, a Roman Catholic village was wiped out with every building destroyed and numerous casualties.

The outcome was still in doubt at the weekend, although some of the rioting had died down. Meanwhile, the war against the Viet Cong Communist had come to nearly a standstill.

Meanwhile, at Newport Beach, Calif., GOP presidential nominee, Barry Goldwater, thrust the guerrilla war in South Viet Nam squarely into the forthcoming presidential campaign. Goldwater said he thinks the Johnson administration is trying to negotiate a settlement of the Southeast Asian fighting before election day; said the timing would be wrong and added he fears such an agreement would be a giveaway to the Communists. Goldwater said before the U. S. could engage in any negotiations "we must improve our military position."

Overseas Situations

Fighting was continuing in the Congo. A purge of the pro-Communist rebel regime in Stanleyville, the headquarters city for the revolting groups, was reported following the Congolese government's announcement of victory at Albertville. Albertville is a strategic port city on the shores of Lake Tanganyika which had been taken by the rebels two months ago and turned into a base of operations for their activities in the east. The capture of the city meant one of the biggest victories for the government so far in its battle to put down insurrection. Meanwhile at Leopoldville a government spokesman denied that Premier Moise Tshombe is hiring white mercenaries from South Africa to fight the Communist-backed rebels . . .

PRESUMABLY, Cyprus was on the brink of war again — this time between Greek Cypriots and Turkey. The latest dispute at issue is the scheduled rotation Monday of 335 members of the 650-man Turkish army contingent regularly stationed on Cyprus. President Makarios of Cyprus has said he will refuse to permit the landing of the soldiers from Turkey, adding "We will shoot if necessary." Turkish leaders also said they would shoot their way in if necessary. A Western diplomat said that if one side or the other fails to back down "then war appears inevitable." In Turkey itself, some 1,000 students, waving "Go Home Yankees" banners marched on the U. S. Embassy Thursday in what was believed to be that nation's first anti-American demonstration, Greeks had staged anti-American demonstrations earlier.

IN PRAGUE, Soviet Premier Khrushchev said Communists are "especially alarmed and concerned about the subversive, disruptive activities of Chinese leaders." Khrushchev's speech ranged over the whole spectrum of world trouble spots, adding "the last thing I want to do is frighten anyone." But he laid all of the current world's troubles to American "imperialists" and asserted Soviet interest and concern in events in Viet Nam, Cyprus, the Congo and elsewhere. One of the Soviet leader's main purposes in journeying to Prague is believed to have been to discuss with Czechoslovakia Communist leaders the Kremlin's feud with Red China over how the world revolution should develop . . . .

THE ITALIAN Communist party, meanwhile, has elected Luigi Longo to succeed Palmiro Togliatti, late party chief, who died. Longo, 64, had been vice-secretary of the party and Togliatti's righthand man. The Italian Communist party is the largest in the West . . . .

from out of our past . . . SCENES of YESTERYEAR . . . in the Twin Cities

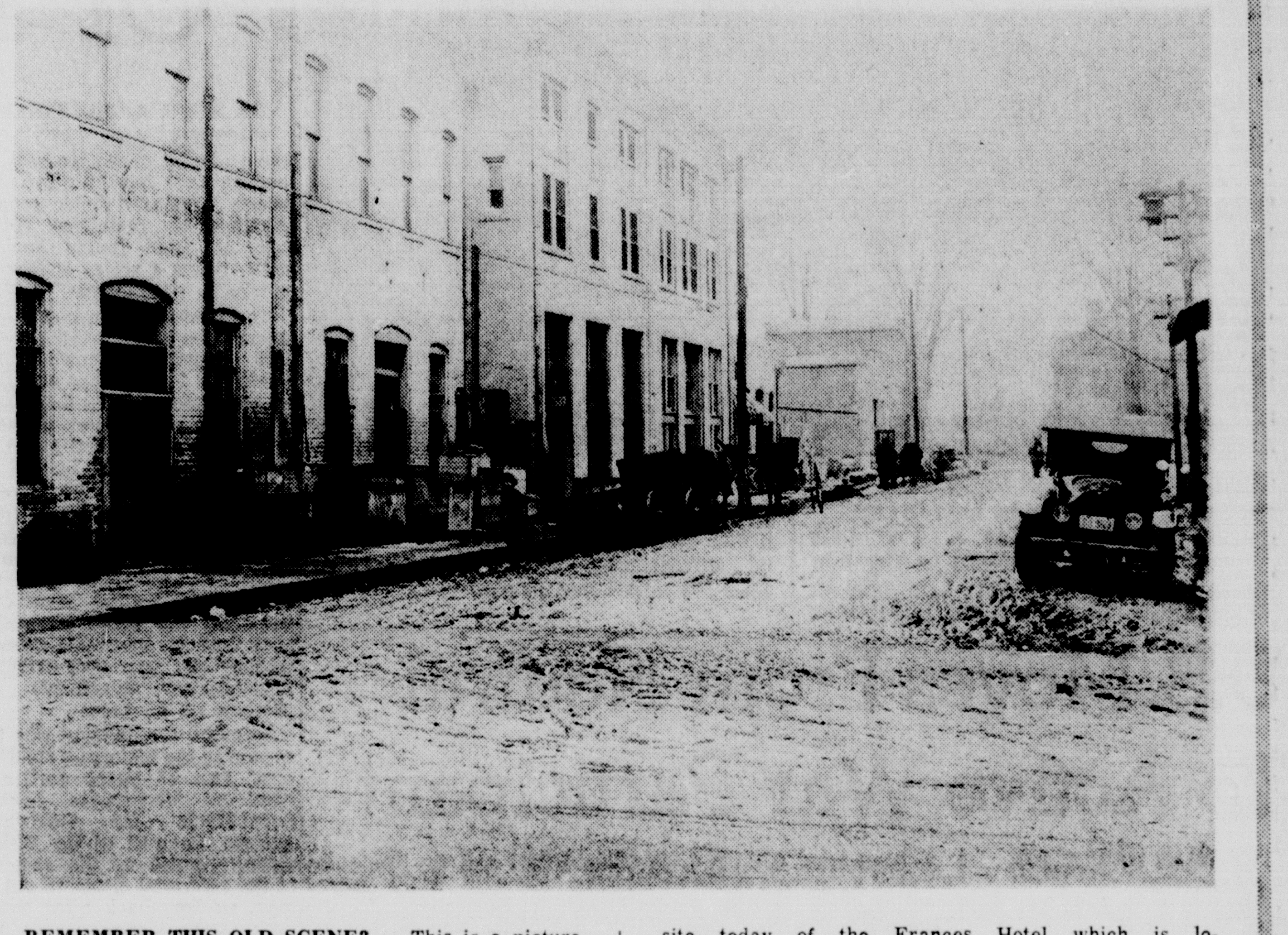

REMEMBER THIS OLD SCENE? — This is a picture made in 1917 during World War I. It shows a street in the downtown section of the city, which was known as St. Annes Alley back then, but is known today as Harrison. It runs from the 100 block of St. John east. The scene shown in the above picture is in the block immediately off St. John. At the right in the picture where the car, an old model by today's standards, but very modern in those days, is located is now the site of The Palace Annex. Across the street is the back of The Palace. Also located along this street today is the rear of Newstadt's Shoe Store, and Franklin's Women's Clothes among others. Toward the east on the left is a house. This is the site today of the Frances Hotel which is located on Harrison just beyond the Jackson Street intersection. Note the wagon and mules in the picture at the left. The picture was taken for the Civic League of that day by a Mr. Griffin. This old scene was mailed to Mrs. C. M. Strauss of 3706 Deborah in Monroe by a former resident, Emile Kaliski, who now lives in Houston, Texas. He sent the picture the past week after Mrs. Strauss had sent him the scene published in the previous Sunday's Morning World which showed the location of the old Kaliski Music Company. If you have an old scene of the Twin Cities send it to us or bring it by, along with the information — all you can obtain about it.

Moon Legends Plentiful—And Spooky

★ ★ ★ ★ ★ ★

Welcome Line For Earthman Might Include Variety Of Things

(EDITOR'S NOTE — Going to the moon is old hat. Poets and legends, even the song and dance men, have been doing it for centuries. Here's a look at the real lunar loonies.)

By JORIE LUELOFF
Associated Press Writer

When the receiving line forms to welcome the first earthman to the moon, it might include a toad, a rabitt, Hiawatha's grandmother, a slew of lovely maidens, a cat, a wood thief and a few giant insects.

Ranger 7's cameras caught none of these, and even the Russians don't claim to have seen them, but centuries-old legends say they are there.

Since the beginning of time, the human race has regarded the moon with fear and fascination. The yellow disc has inspired poets from Shakespeare to Tin Pan Alley, where the first lesson goes, "Moon rhymes with June, rhymes with spoon, rhymes with soon." That heavenly body is all tied up with primitive tribal dances, nursery rhymes, pagan worship and modern superstition. Through the centuries it has symbolized contradictory forces — good and evil, life and death, male and female.

FIRST MAN

If the first man to the moon finds nothing but nothingness, it will be the death of many delightful legends that have been spun and respun, told and retold, from generation to generation.

The South Pacific islanders, according to Captain Cook, imagined the moon a lush country to which white-winged doves carried seeds which sprang into groves of fruit trees.

To many groups the earth's satellite was not merely a geographic location — it often had a real personality.

From Australia the moon was regarded as a mischievous being who flitted about the universe causing trouble. In a particularly pesky mood one day, he swallowed the sun god, so the story goes, causing the first eclipse.

As Iroquois legend tells it, the heavenly symbol of romance is really the home of an Indian maiden. Banished from earth because of her constant complaining, she spends all her time weaving a forehead band. Once a month she stops long enough to stir a kettle of boiling hominy and her cat unravels all her work. Thus, she is condemned to weave forever, knowing she'll never finish her task.

As is often the case, a shrewish woman started the whole thing, according to the Chibchas. The ancestors of the Colombian tribe were brute savages, the story goes, until Bochica, a tall, bearded wise man, came into their lives. He taught them to till the ground, make clothes, revere the gods and live in organized communities. Life was smooth and civilized except for the frequent outbursts of Bochica's wife Chia, a beautiful but wicked woman who tried to undo all his good deeds. One day she flew into a rage, flooded the Rio Bogota and submerged most of the earth. It was the final blow. Bochica banished Chia to the heavens where she became the moon.

The Eskimos say that today's moongazers can be grateful for the bad temper of a magician who lived long ago. He made a trip to the sky to create the sun one day and took with him his sister, who had begged to go along. For some reason he became angry with her and burned the side of her face with the sun. Angry and humiliated, she ran away to become the moon.

GERMAN STORY

As for the "Man in the Moon" — a figure familiar to all children in the Western world — there are several explanations of his arrival.

A German story tells of an old man who cut sticks in the forest on Sunday. When a passerby reproached him for working on the day of rest, the woodcutter replied, "Sunday on earth or Monday in heaven, it's all the same to me."

EARTHPEOPLE have been inhabiting the moon with all sorts of creatures from primitive times on. And from the beginning of time they have looked at it with fear and fascination, sometimes attributing special powers to the disc in the sky. The philosopher writing his thoughts has been joined by poets and pagan worshipers. When the first astronaut lands on the moon, mystery will turn to knowledge, legend to scientific reality. (AP Newsfeatures Photo)

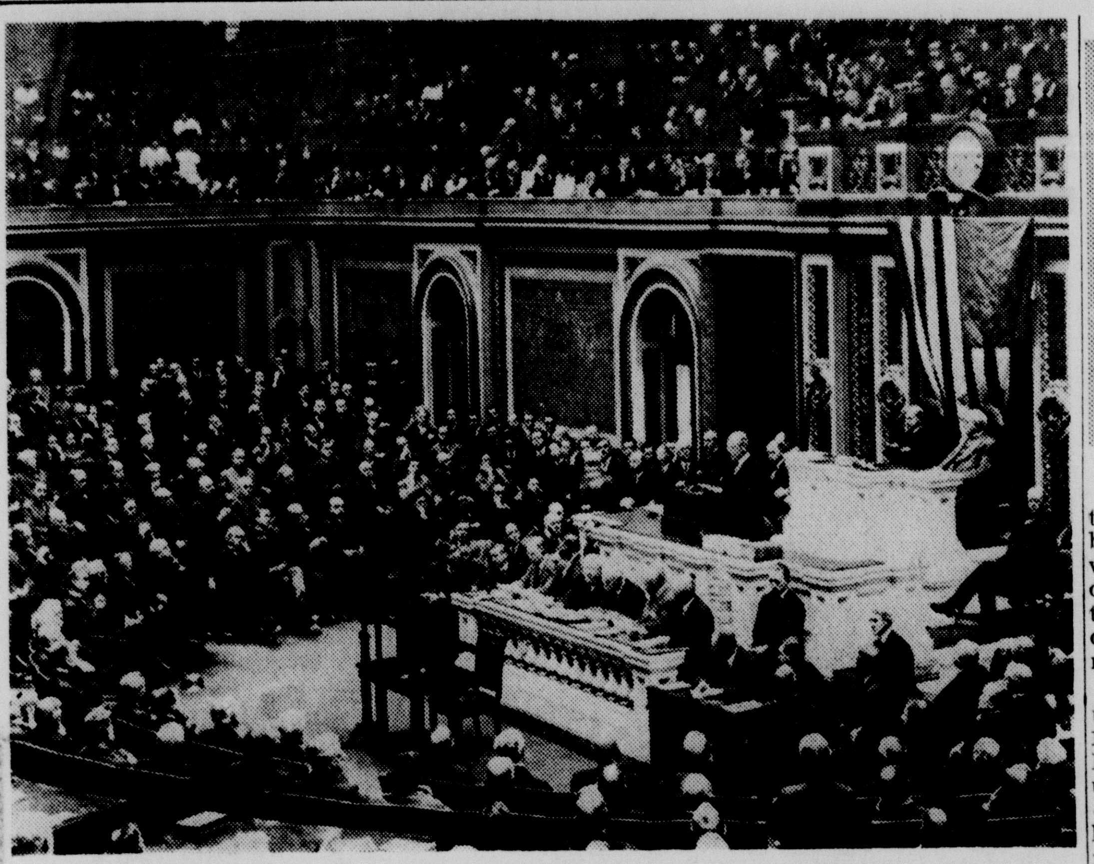
ISOLATIONIST at the start, the United States moved step by step to participation in World War I. President Woodrow Wilson, reluctant to abandon neutrality, here addresses Congress in Washington to advise the legislators of the break in diplomatic relations with Germany, in February, 1917. The break came after the Germans resumed unrestricted submarine warfare. (AP Newsfeatures Photo)

U.S. Moves From Neutral To Active War Participant

By MAX HARRELSON
Associated Press Writer

Sarajevo was a long, long way from Main Street.

In 1914 few Americans had ever heard of the little Bosnian village until they read that Archduke Francis Ferdinand, heir to the thrones of Austria and Hungary, had been assassinated there.

No one would have been so foolish as to imagine that this incident would lead to the most devastating war in history and that the United States would be in it within three years.

The United States still was predominantly rural. It had one foot in the horse-and-buggy age. It was overwhelmingly isolationist in international affairs. The government was more concerned at the moment over its own difficulties with Mevico.

According to his close friend, Edith Gittings Reid, President Woodrow Wilson felt in August 1914, that the war would be over in six months.

"Let's stay out of it," was the word of the day.

Wilson agreed. He proclaimed the neutrality of the nation. The United States, he said, "must be neutral in fact as well as in name. We must be impartial in thought as well as in action."

Wilson soon learned that the path of neutrality can be rough. The public began to split into groups — ranging from fanatical pacifists to aggressive interventionists — each clamoring for its point of view. Both the Allied powers and the Germans were busy fanning U.S. feelings with propaganda.

There was a powerful and highly vocal pro-German movement in many parts of the county.

Secretary of State William Jennings Bryan was an outspoken pacifist.

SEVERELY SHAKEN

U.S. neutrality was severely shaken in May 1915, when a German submarine sank the British liner Luisitania, resulting in the loss of 128 Americans.

Many Americans demanded war against Germany, called Wilson "a human icicle" for refusing to act. The president sent a strong warning to Germany, but stuck to neutrality.

He is quoted by a friend as saying: "The country looks to me to keep it out of war; and, God helping me, I will."

His job became increasingly difficult as the Germans continued their U-boat warfare. His notes to the German government took a graver tone. Bryan was afraid they would lead to war. Rather than sign them, he resigned.

Robert Lansing became secretary of state in the first of several Cabinet changes that resulted from policy differences. In 1916 Wilson split with Secretary of War Lindley M. Garrison after Garrison pressed for the introduction of military conscription. Newton D. Baker succeeded him.

The pacifists won the support of many outstanding Americans, including Henry Ford, Thomas A. Edison, Harvey Firestone and Jane Addams.

In the 1916 presidential campaign, the war was the paramount issue. Wilson's supporters campaigned on the slogan, "He kept us out of war," but Wilson refused to promise continued neutrality. The results were so close on election night that it appeared Charles Evans Hughes, the Republican nominee, had won. The final count in California gave the state to Wilson by 4,000 votes and insured his election.

Even before Wilson began his second term, the Germans resumed unrestricted submarine warfare. The United States replied by breaking off diplomatic relations. The patience of the president had been exhausted, but still he hesitated to take the plunge into war.

In his second inaugural address, Wilson charted a new course for the United States. "We are provincials no longer," he said. Americans are "citizens of the world."

A month later, on April 2, Wilson read a message to Congress containing his famous words: "The world must be made safe for democracy." The declaration of war followed on April 6.

U.S. entry into the war was caused primarily by Germany's decision to wage U-boat warfare against neutral as well as enemy shipping.

This was the explanation given by Secretary of State Lansing and backed by most historians. Yale Professor Charles Seymour says: "Without the submarine campaign we should not have entered the war."

The declaration of war found the United States unprepared. There was a widespread belief that American troops would not be used at all, but that the balance would be tipped by economic aid to the Allied powers and by undermining German morale.

The economy of the country—including war production, trade, tranporstation and food — was put in the hands of six agencies, the greatest concentration of power in the history of the federal government. The heads of the agencies were virtual czars.

Posters proclaimed "Food Will Win the War." Uncle Sam pointed a finger at every man on the street saying "I want you." The country sang the new song hits "Over There" and "I'm a Yankee Doodle Dandy."

Wilson chose Maj. Gen. John J. (Black Jack) Pershing, leader of the Mexican campaign against bandit Pancho Villa, to command the American Expeditionary Force. Pershing was soon in France making plans.

The first AEF regiments landed in France June 26, 1917, 81 days after the U.S. declaration of war. Col. Charles E. Stanton, one of Pershing's staff officers, marked the occasion by making the often-quoted remark: "Lafayette, we are here." It was October before the first U.S. troops entered the trenches.

One of the big issues was how the U.S. forces would be used. Allied leaders wanted to throw the fresh men into existing units to fill the gaps. Pershing insisted that U.S. forces should go into action as American units.

He believed the appearance of a large, fresh army would shatter German morale. In addition, he felt the U.S. troops had been trained for a fast, driving type of warfare which would prove highly effective against the weary Germans. His view prevailed.

MAJOR BATTLES

The AEF took part in 13 major engagements in France. These included the battles of Belleau Wood, Chateau-Thierry, Saint-Mihiel and the Meuse-Argonne offensive which helped breach the Hindenburg Line. By the end of the war on Nov. 11, 1918, the United States had 4.8 million men in uniform, 1.4 million of them in France. A total of 1.2 million Americans took part in the battle of Meuse-Argonne, and about one in ten was killed or wounded.

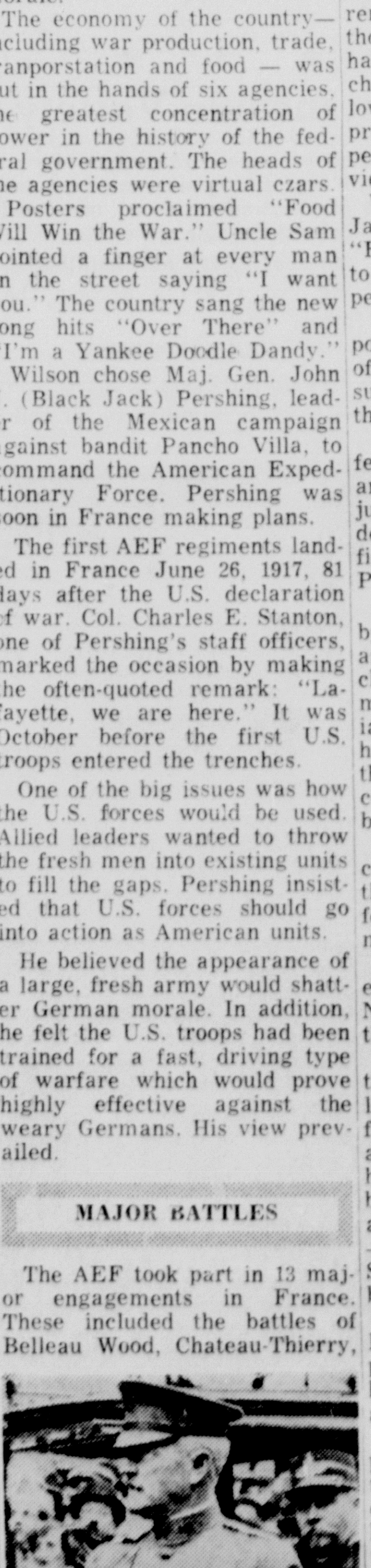
GEN JOHN J. PERSHING

U.S. casualties in the war totalled 325,000, in comparison with six million French, three million British, nine million Russians, seven million German and seven million Austro-Hungarian.

Historians generally agree that the AEF and the $10 billion in U.S. financial aid tipped the balance in favor of the Allies. Some historians say Germany might have won without U.S. participation.

British historian Stephen King-Hall said a German surrender was made easier by the thought that "the ferocity and hatred of her enemies would be checked by the idealism and love of justice of the American president, who had said that the peace must be 'a peace without victory'."

Wilson's famous speech on Jan. 8, 1918 outlined his famous "Fourteen Points" which were to be used as a guide for a peace settlement.

The last of these was his proposal for a "general association of nations" — the idea which resulted in the establishment of the League of Nations.

Wilson went to the peace conference to fight for the league and for what he believed was a just peace. The first U.S. president to visit Europe while in office, Wilson was acclaimed in Paris and London.

The conference was marked by bickering, disappointment and bitterness. Some of Wilson's chief advisers — including his most intimate friend and associate, Col. Edward M. House — had advised him not to attend the conference. They were soon convinced that his decision had been a grave mistake.

Wilson was forced to make concession after concession to the other allies, which had suffered most and which had the most at stake in the treaties.

Ironically, he got the conference to agree on a League of Nations, but then could not sell the idea to the U.S. Senate.

While on a speaking tour, battling for public support, he collapsed. A few days later he suffered the stroke which left him an invalid for the remainder of his life. The isolationists — led by Sens. William E. Borah, Hiram Johnson and James A. Reed — and the revisionists — led by Sen. Henry Cabot Lodge — combined to defeat the league.

Wilson won the Nobel Peace Prize in 1919 for his role at the peace conference, but at home his political power slipped away.

In the 1920 presidential campaign, Wilson succeeded in getting the Democratic party to endorse the league but the Republicans were swept into power when Warren G. Harding won over James M. Cox. Wilson, embittered and ill, died in 1924.

But Wilson and the war had left their mark.

As Wilson had said, the United States had ceased to be provincial. With its mighty military force, its powerful navy and its unlimited resources, it had become a world power.

The war contributed to the development of new means of transportation and communications which quickly expanded in the postwar years to link the most remote villages into a cohesive, closely knit nation for the first time.

Mass production techniques, developed in the automobile industry in wartime, had put eight million cars on the roads in 1920 in comparison with a half million in 1910. Wilson was the last president to ride to the inaugural in a horse-drawn carriage.

The aircraft industry turned to producing planes to carry mail and passengers. Europe no longer seemed so distant.

A new era had begun. The America of August 1914, had faded into history.

Barry's Hills

Goldwater Country--Land Of Many Different Facets

By HUGH A. MULLIGAN

PHOENIX, Ariz. (AP) — In the stairwell of Goldwater's suburban store here, not far from where Arizona's junior senator displays his matchless collection of Hopi Indian kachina dolls, hangs a series of four remarkable photographs.

The photos tell in quaint and uncompromising detail of the 1898 hanging of cowboy Jim Parker, a bad hombre who held up the train at Rock Gap, busted out of jail in Prescott after killing a deputy sheriff and finally was corralled by the Indian agent up at Tuba City.

Cowboy Jim's departure from this life is graphically recorded from the time Uncle Morris Goldwater, the man with the derby and walrus mustache, wreathed the noose about his neck until his inevitable descent through the trap door with an appropriately convulsive expression on his face.

Actually, the hanging was the second in the history of Goldwaters. Just 15 years earlier a band of desperados backed Great-Uncle Joe Goldwater against the wall of the Bisbee store, scooped up the contents of the safe, and clattered out of town on horseback after shooting up some of the citizenry. Joe Heath, the barkeep across the street, was taken to the jail at Tombstone on suspicion of being a lookout in the robbery, but before his case came up some impatient chaps strung him up with a length of rope borrowed from the notions counter at Goldwater's.

The fact that no one has been found yet swinging from the air duct in Goldwater's new store in a Phoenix shopping center, where cows grazed less than 10 years ago, ought to tell you something about Arizona's vanishing frontier and the taming of the old Wild West. But it really doesn't. Supply and demand have something to do with it.

"We don't stock rope anymore," confided Bob Goldwater, who now watches the store while brother Barry is off in Washington and who happens to be a Democrat, as was Uncle Morris. This ought to tell you something about Arizona politics, but it really doesn't, either, because Bob is thinking about "maybe registering Republican this time around."

Arizona is that kind of state whatever kind of state that happens to be. It sends to the Senate both Barry Goldwater, the Republican nominee for president, and Carl Hayden, a Democrat, who at the moment is second in line of succession to the presidency by virtue of being president of the Senate. Carl used to be a frontier sheriff. Barry used to dance with bull snakes in his mouth.

That's the way it is in Arizona. Progress is always so interlaced with pioneer realities that a man can die of thirst coming home from a cocktail party if his car conks out in the desert.

Only last week they killed a rattlesnake of undetermined political affiliation in the driveway of Goldwater's desert home, Be Nun I Kin, which means "House on the Hill" in Navajo, a nomadic tribe of Indians who register Democratic, vote for Goldwater, and whose leaders sometimes drop in at his air-conditioned tepee where the flag goes up the pole electronically and where the swimming pool is watched over by Cyclone, an English bulldog with a gold tooth.

Arizona is that kind of state, too. The past is always present, but the big preoccupation is with the future. Uncle Sam foisted off on the Navajos the most woebegone piece of real estate imaginable, but now they've discovered oil and natural gas and uranium on the reservation, and the tribe is living high on the totem pole.

When Barry Goldwater built his home a few years back, it was way out in the desert, real Arizona exurbia. Now it's suburbia and in danger of being swallowed up, like all the rest of Arizona, by the fantastically rapidly growing city of Phoenix. And what's more, oil man Walker McCune is building a $2-million house, with three swimming pools and an ice skating rink, almost in Barry's back yard.

The tenderfoot has difficulty making any kind of generalization about Arizona without getting impaled on either a giant organ-pipe cactus or a point of irrefutable illogic. After all, what can you say for sure about a state where Democratic Sen. Hayden won last time by almost the same margin as Republican Gov. Paul Fannin, where Democrats outnumber registered Republicans 2-1, but Republicans run the gubernatorial mansion. Actually the state doesn't provide one so the governor lives at home. But Democrats run the Legislature.

U.S. Secretary of Interior Stewart L. Udall, the state's first Cabinet member, is Democrat, while State Supreme Court Justice Jesse A. Udall is a Republican, although both are Arizona Mormons. The Apache Indians are considered the State's best cowboys, and the merchants in Prescott are considered the state's best and most authentic Indian dancers. Cowpokes take their horses out to the range in air-conditioned trailer vans but still spend Saturday on Whisky Row in Prescott, bellying up to an old mahogany bar in the Palace Saloon that was taken around the Horn by ship from New York and across the desert from California by wagon train in 1878.

SOPHISTICATION

Bustling, neon-lit Phoenix prides itself on the sophistication of a major symphony orchestra and several excellent art museums, while neighboring Scottsdale, a tony suburb, is so consciously Western as to have a bar with real sawdust on a floor and another where the major delight is snipping off the ties of tourists with a pair of giant scissors.

Oldsters drawn by the warm, dry climate flock to retire, then, more often than not, get carried away by the pioneer virtues and end up going into business again. Night riders now go cactus rustling, digging up the huge sauaro cactus, protected by law, for resale to home owners.

Such diverse elements of the citizenry as master builder Del Webb, British actor Stewart Granger, television personality Lorne Greene (on a ranch called The Ponderosa), the wintering San Francisco Giants, Chicago Cubs, Cleveland Indians and Boston Red Sox, Frank Lloyd Wright's successors at Taliesin West, the John Birch Society and Black Muslim leader Elijah Muhammed and the Fruit of Islam, his bodyguard of six karate experts, all find an air-conditioned paradise in the midst of the blazing desert heat. This sometimes hits 125 in the shade, of which there is little.

Arizona is a desert state, constantly struggling for water,

which doesn't prevent it from having the country's highest per capita ownership of Pleasure boats. It also claims to have the most full-blooded Indians (90,000), the most sports cars per capita, the fastest-growing rate of bank accounts, the biggest stand of Ponderosa pine, the most telescopes peeking at the moon (from the clear mountain air around Flagstaff), and a remarkable government magazine, Arizona Highways, that sometimes sells more copies than there are people in the state.

Arizona also has the Grand Canyon, the Painted Desert, the Petrified Forest and some of the most mesmerizing, awe-inspiring, dazzling scenery anywhere on earth, even if you sometimes are cautioned to pack a couple of jugs of water and a full ration of salt tablets before venturing out to see it.

It's a rugged land of unsurpassed beauty: skies of cobalt blue, clouds piled high in boundless billows of silver and white, canyons and caverns and mesas and buttes that change color by the hour, if not the minute, soft and pink and iridescent at the first shimmer of dawn, dark, brooding and exquisitely purple at dusk when the sky often glows with a double sunset: the real thing in the west and its luminously refracted image in the east.

"Smile, You Don't Have to Live Here," reads a road sign on the outskirts of Salome, a town that has more outskirts than it has town.

SON OF WEST

Above all, Arizona is the West and Barry Goldwater, its bronzed, horn-rimmed junior senator, is a true son of the old West, and the new West, too.

He has ridden its range, turned its desert into a backyard patio with barbecue pit and swimming pool, shot the rapids of the Colorado, lectured along its Kiwanis and Rotary circuit, palavered with the Hopis and the Navajos on their reservations, camped in its mountains and forests, flown his Beechcraft Bonanza into every airport in the state, discovered a natural bridge deep in the Grand Canyon and taken enough spectacular pictures of its spectacular scenery to win membership in the Royal Photographic Society.

Few men, in or out of politics, know Arizona as well as Barry Goldwater; and as much as any man is a product of his heredity and environment, Arizona has shaped his thinking and his development.

Much of Goldwater's appeal in Arizona, and probably throughout the entire West, is based on his constant reiteration of the Western values of enterprise, individualism and industry, on the Westerner's suspicion of what he thinks is the effete East, on his natural hankering for the man of action rather than the man of intellect, on his preference for the doer over the theorist.

Gov. Fannin, an old family friend who roomed with Bob Goldwater at Stanford, can't recall a time when he didn't think of Arizona, barren as it is, as a land of opportunity.

"Even in college," he reminisced at his handsome carved desk in the handsome state house in Phoenix, "we never thought of going East to make our fortunes. To us, even then, the West was always the coming part of the country, while the East was a dying society.

"Conquering the desert, making a lush oasis out of a bleak empty land, carving out a new civilization in the oppressive noonday heat gives a man the feeling he can control the forces of his universe, that something can be done to solve the world's troubles if only he stands up to them.

"Arizona gets under your skin. California still accounts for most of our population boom—we get the backlash of the disenchanted and the smog weary — but after that come Illinois and most of the Midwest, people seeking a new life in a new land, uprooting themselves and their families in the old frontier spirit of the American dream. From such adventures, the state draws its vitality. We even have millionaires who come out to retire and then suddenly embark on making another million."

If Arizona's air conditioned, irrigated desert shaped Barry Goldwater's do-it-yourself philosophy, so too did its shimmering canyons and buttes and mesas.

"Barry knows that canyon country about as well as anyone," said Ben Avery, political writer for the Arizona Republic and an expert outdoorsman in his own right. "They call it the land where you can see for three days — it would take that long to get to what you're looking at.

"There's a timelessness about that country that makes a man impatient with the problems of modern living, makes him tend to simplify things and feel that the answers to life are close at hand. When you're shooting the rapids, you don't have time to temporize and compromise. You either go ahead and do what you have to do or you wind up on the rocks.

"This is the Western way of doing things: When you send a man to do something on the range, you aren't interested in hearing why it couldn't be done, you just expect that it will be done. For a politician, especially on a presidential level, this might not necessarily be a drawback.

"There are some who would say we have problems so profound that maybe they ought to be simplified and translated into action in the Western way, and I suspect this is what the East least understands about Barry Goldwater."

Settled for the most part in its territorial days by homesteaders fleeing the ruins of the old Confederacy, Arizona comes by conservatism naturally. The last state to get into the Union — in 1912 — before Alaska and Hawaii, Arizona is traditionally Democratic partly because it holds the Republicans, especially Eastern Republicans, responsible for holding back its statehood for half a century. Until Barry came along, Taft was a bad word in Arizona. It meant William Howard Taft, one of several Republican presidents who did not want Arizona in the Union.

"Arizona is a little Texas," said Bruce Mason, professor of political science at Arizona State University. "We have Democrats here who are too conservative even to be Republicans. The new people moving into the state swell the ranks of conservatism.

"It's a fast-growing population — both Tucson and Phoenix have quadrupled their size in the last decade — made up largely of the great middle class, an uprooted and disconnected society seeking a voice and looking for identity."

Part of Arizona's suspicion of the federal government is a simple case of hating the landlord. The federal government owns or holds in trust 74.3 per cent of the land. The state owns 12.7 per cent. The rest either has an air conditioner hanging on it or an irrigation pipe sticking out of it.

The fact that Arizona owes most of its desert lushness to huge federal water projects and much of its booming new-found electronics industry to huge federal contracts does not seem to mute clarion calls for individual initiative divorced from government paternalism.

POINT OF PRIDE

Even now Goldwater, with his colleague Carl Hayden, is bursting with pride over his sponsorship of the Central Arizona Project, a billion-dollar federal plan for turning the waters of the Colorado into irrigation resources and hydroelectric power with a series of dams and lakes.

"Arizona," admits Editor Ray Carlson of Arizona Highways, "would be a sorry place indeed without the federal government. I can remember the days of the Depression when copper fell to 7 cents a pound and itinerant newspapermen, some of the best in the country, came through here begging for a day's work to get a tank of gas for crossing the desert to California. We'd have all starved without the federal government then.

Today, with people moving across the desert in the opposite direction from California, the rugged individualism of the old West tends to bypass the grandeur of the Hoover Dam.

"People just put blinders on where federal money is concerned," said Bert Freeman of the Arizona Historical Foundation.

"They tend to forget that Arizona like most sparsely populated states has had to belly up to the federal pork barrel. Arizonans once even tried to build Roosevelt Dam, the state's first big reclamation project, with private money, but it just didn't work. The Hudson Reservoir Co., as it was called, went bankrupt because it was too big a job for private enterprise."

In his maiden speech in the U.S. Senate on the day of statehood, colorful old Sen. Henry Fountain Ashurst proclaimed Arizona's future.

"Mr. President," he began, "the new baby state I represent has the greatest potential. This state could become a paradise. We need only two things: water and lots of good people."

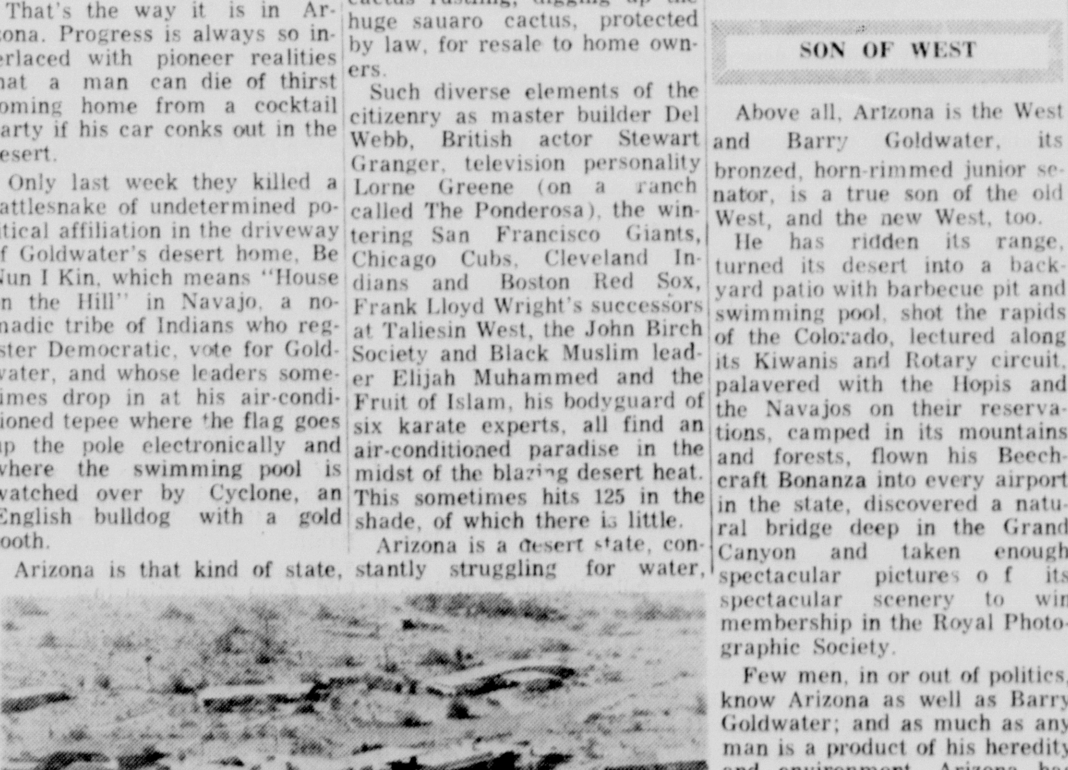
THE HOME WHICH Sen. Barry Goldwater built a few years ago spreads out over quite a bit of hilltop near Phoenix, Ariz. It is seen in the foreground. But it is dwarfed by the $2 million house (background) being built by oilman Walker McCune. The Goldwaters' single swimming pool is watched over by an English bulldog. McCune will have three swimming pools and an ice skating rink. (AP Newsfeatures Photo)

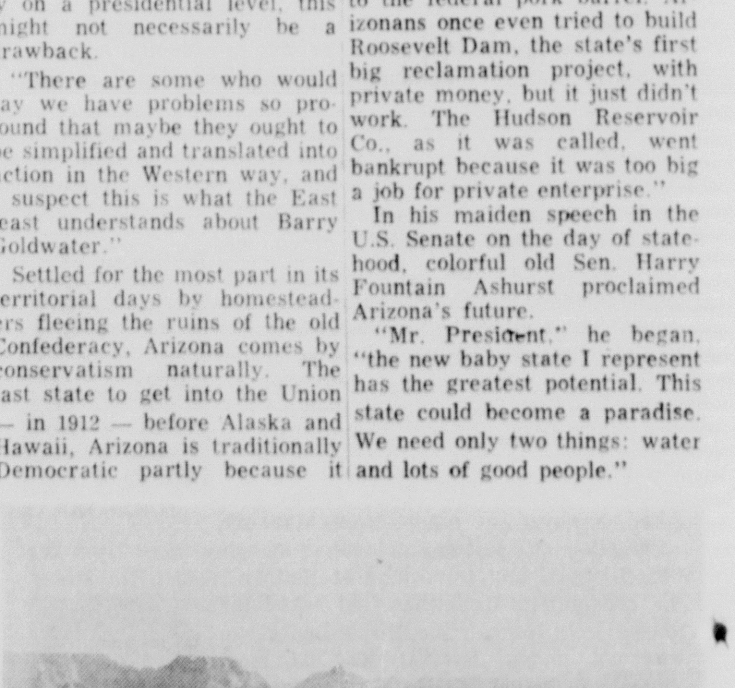
RICH IN SCENIC excitement, Arizona includes the Grand Canyon as perhaps the most spectacular of its rugged beauties. Barry Goldwater grew up in this country and was shaped by it. He discovered a natural bridge deep in the canyon, has ridden Arizona's range, knows the desert and the mountains — and has the Westerner's suspicion of the "effete East" and a preference for doing over theorizing. (AP Newsfeatures Photo)

BOOKS
GUIDE TO GOOD READING

Many New Books Are Available

By FRANCES FLANDERS
Ouachita Parish Librarian

A number of delightful new books are available for the patrons of the Ouachita Parish Public Library this week. "The Fortress" by Catherine Gavin has for it's background the Crimean War. The lovers are a young American and a Russian girl. How they solve their problems makes an exciting and vital story. "The Kingdom of Illusion" by Edward R. F. Sheehan is this author's first novel. The setting is a small Arab kingdom and the story is a very interesting one of international intrigue. "A Mother's Kisses" by Bruce Jay Friedman is a novel to end all novels about the relationship of Mothers and sons. It is a satire on the entire relationship, but will interest some readers. "Darrell" by Marion Montgomery has it's setting in a small Southern town. Although not nearly as good as "To Kill a Mocking Bird" it is faintly reminiscent of the earlier book and will appeal to the same audience. "Along that Coast" by John Peter is an exciting modern story with a South African setting. "To Sit On a Horse" by Albert Morgan is a tender story of family affection between an old time vaudeville performer and his son and daughter-in-law. The ending is sad, but the book is well-done. Two new books for mystery readers are; "The Sad Variety" by Nicholas Blake and "The Two O'Clock Sun" by Robert Cairns.

In the field of non-fiction there is a variety of new material. "The Genesis of Twentieth Century Philosophy" by Harry Prosch is a very penetrating analysis of thought in our times. "Our Crowded Planet" by Fairfield Osborn" is a book of essays dealing with the population explosion. "The Urban Complex" by Robert C. Weaver deals with the social psychology of urban life and over crowding.

Another book dealing with urban life is "The Weekenders" by Max Gunther. This is an account of how the many people who work in the cities spend their week-ends. A penetrating book in the field of social science is" Illegitimate Power; The History of The Secret Ballot" written by Laurence G. Kraus. "Come to Order" by Emma M. Wines is an excellent book in the field of parliamentary practice. "Red Carpet at the White House" written by Wiley T. Buchanan is an interesting account of diplomatic etiquette and habits in Washington. "Contemporary Economic Systems" by Carl Landauer should be useful to all students in this field. "Water and Life" by Lorus J. Milne deals with the economic necessity of an adequate water supply. "Celebrating Christmas Around the World" by Herbert H. Wernecke will be widely used when the Christmas season approaches. "The Tyranny of Schooling" by Lewis Dexter is an absorbing book in the field of education. "The Wedding Book" by Frances Birmingham will be popular as are most books of this type. There are several new scientific books available this week. "The Search for the Elements" by Isaac Asimov is a fascinating account. "Ecology" is another in the series of the Life nature library. "Living Fishes of the World" is a beautiful book by Earl S. Herald, while "Living Amphibians of The World is a similiar book written by Doris Cochran. "Pesticides and the Living Landscape" by Robert L. Rudd is a most valuable book for gardeners.

People interested in clothes will want to see "Fashions and Fabrics" by Lucy Rathbone, which is an excellent guide to clothing selection and "Clothes and Cloth" by Pauline Arnold, which is an account of America's apparel business. A most useful book is "The Successful Secretary" written by the staff of the Parker Publishing Co. "Survival in the Executive Jungle" by Chester Burger is a book which should appeal to business executives.

Patrons of the Ouachita Parish Public Library travel extensively and are always interested in lovely descriptive books. A new one is "The English Lake District" by Molly Lefebure. "The Black Ship" by Dudley Pope is an account of a tragedy at sea, comparable with the Mutiny on the Bounty. "Major Doctrines of Communist China" written by John Lewis Wilson should be read by everyone who wants to know what our adversary thinks.

There are two additions to the reference collection; "Educator's Guide to Free Filmstrips" published by the Educators Progress Service and "The Calendar of Louisiana Colonial Documents, Volume II. St. Landry Parish, Part I, 1764-1785." This collection was edited by Winston Deville and published by the Louisiana State Archives and Records Commission.

Funniest Novel On Film Colony

THE SATYR AND THE SAINT. By Leonardo Bercovici. Scribners. $3.95.

This is probably the best and the funniest novel yet on the Italian film industry; a delightful exaggeration, but so is life in Hollywood - on - the - Tiber. It will not be Bercouicis fault if Rossellini, De Sica and Fellini do not cast some cautious looks over their shoulders as they stroll down the Via Veneto this fall.

The book is as Roman as the puppet show in the Borghese Gardens or a steak at Piccolo Nino's. No wonder. Few Americans know the make - believe world of Cinecitta as well as this author, a well-known American screenwriter who left Hollywood for Rome in 1952.

The pagan and the Christian are at war in the personality of every Roman, the author believes, a conflict intensified in the half-profane, half - idealistic sophistication of the Italian film world. That conflict is the novel's theme.

Randolofo Urbani is a brilliant actor - director. He is silver - haired and charming (like De Sica), his pictures are either immense artistic and financial successes or equally immense failures (like Rossellini) and his genius requires a talented writer to translate his creative ideas into screenplays (like Fellini).

Urbani recognizes in a bitterly funny first novel by Edurdo Virgili the ear for dialogue and eye for the visual which make a great screen writer. Eduardo turns out to be just that, but his personal life is ruled by an obsession for chastity.

Eduardo's search for a virgin bride, in the film colony and elsewhere, produces a series of episodes that are hilarious, yet in good taste.

Urbani, the pagan who alternates his nights among the apartments of his three wives and families, is baffled. But Eduardo's problem is solved by a somewhat improbable chaste blonde beauty whose amazing stupidity is equalled only by an untapped genius for love.

This bald plot outline does not do justice to the absurb yet endearing humor and charm of the book. Bercovici sketches a scene with a discipline of words and command of dialogue that contrasts sharply with the verbosity of much modern fiction. He has written a fast, fine, funny novel with more truth than fiction in the picture it paints of Hollywood-on-the-Tiber.

Best Sellers

(Compiled by Publishers' Weekly)

FICTION

THE SPY WHO CAME IN FROM THE COLD, Le Carre

ARMAGEDDON, Uris

CANDY, Southern and Hoffenberg

CONVENTION, Knebel and Bailey

JULIAN, Vidal

NONFICTION

A MOVEABLE FEAST, Hemingway

THE INVISIBLE GOVERNMENT, Wise and Ross

HARLOW, Shulman

A TRIBUTE TO JOHN F. KENNEDY, Salinger and Vanocur

DIPLOMAT AMONG WARRIORS, Murphy

BUILD RAILWAY

TOKYO (UPI) — Communist North Korea has opened a 130-mile railway line between the capital of Pyongyang and Sinuijui, on the border of Communist China, the Communist Korean Central News Agency announced Friday.

SHAPE Secrets Leaked

NIGHT OF THE SHORT KNIVES. By Burke Wilkinson. Scribners. $4.50.

The center of the turmoil in Wilkinson's novel is SHAPE, near Paris, where a small ring of spies has reached right into the headquarters itself.

They not only have hooked a dissatisifed colonel into leaking some secrets; they also pull a sleight-of-hand trick which exposes the deliberations of a top-secret meeting, in a most humiliating way. Things get rough when they kidnap a beautiful Belgian girl who is a translator, and then they narrowly miss assassinating the Supreme Commander himself.

The principal villians, very contrasting types, are a supposed art dealer, Paul Feodor La Fleuve, and his muscle man, Sanche Morel, who poses as a taxi driver.

Matched against them is the seemingly ineffective Col. Worples, who is in charge of security at headquarters. In the later episodes, he gets some fast help from a French intelligence officer known as Le Notre.

The love interest is taken care of by the Belgian girl, Delphine de Graniz, and another translator, Peggy Cathingwood, who is attached to Worples' office shortly after the excitement starts.

The plot sizzles to a hot climax with a long chase down the river Seine to the sea, a slam-bang affair with its full quota of goose-bump thrills.

Without jeopardizing the pace of his narrative, Wilfor example, there is an interesting scene during a weekend at an ancient kinson weaves a fair amount of color into the story — French chateau.

Novel Of Mood Uses Day-Life Book Format

A SINGLE MAN. By Christopher Ishewood. Simon & Schuster. $4.

A singular story about a single man on a single day.

His name is George, and he teaches English at a state college in California. His classroom work is about his only real point of contact with society.

For George is in a lonely state. He is far from his native England. Being a homosexual, he has little to do with neighbors, friends, colleagues or casual acquaintances. At 58 he is beginning to feel that his days are numbered; this feeling has been deepened by the recent accidental death of the man he had been living with.

The story's time span is from George's first waking moments in the morning to his very groggy lapse into sleep, late that night. In between, he experiences a remarkable range of emotions, from dull, animal contentment to elation, to anger.

In his class on the modern novel, George is partly irritated by some of the foolish responses he gets from his students. He goes to a hospital to visit Doris, the dying girl who had tried to take his friend away from him. He works out in a gymnasium. He has dinner with Charlotte, a compatriot who is lonely for England. Finally, he has a rather bizarre encounter with one of his students.

Isherwood has written a novel of mood, of kaleidoscopic inner thoughts. Despite its sustained sense of haunting melancholy and rue, it is not morbid. It is an eerily compassionate book, written with such calm clarity that the reading of it becomes an absorbing experience.

Top Ten

A HARD DAY'S NIGHT, Beatles

RAG DOLL, Four Seasons

I GET AROUND, Beach Boys

WISHIN' AND HOPIN', Springfield

THE LITTLE OLD LADY (from Pasadena), Jan & Dean

EVERYBODY LOVES SOMEBODY, Martin

DANG ME, Miller

THE GIRL FROM IPANEMA, Getz & Gilberto

WHERE DID OUR LOVE GO, Supremes

KEEP ON PUSHIN', Impressions

MILITARY SHOPPING

MOSCOW (UPI) — Indian Defense Minister Y.B. Chavan arrived Friday to negotiate military aid from the Soviet Union. His shopping list was said to include MIG jet fighters, frigates, submarines, ground-to-air missiles and helicopters.

Novel By Wilson Gives Optimism

NECESSARY DOUBT. By Colin Wilson. Trident. $4.95.

Leave it to Wilson to give an odd twist, not only to a story, but also to whatever message it may contain.

In form, this novel is like a detective story with not much detection, and with some confusion as to whether there are any murders.

The key figure is Prof, Karl Zweig, whom the author classifies as an existentialist theologian. One of his former pupils, Gustav Neumann, had been a bright but erratic young intellectual who let philosophy go to his head. He once had raved that he would turn himself into a master criminal as a demonstration that he could "take the side of the gods against human beings."

So when Gustav turns up in London as the supposed secretary to a wealthy, elderly man — Sir Timothy Ferguson — Zweig recalls that Gustav has been through this act several times; the result always has been the death of the wealthy man, presumably by suicide.

Zweig calls in his old friend, Sir Charles Grey, who is retired from Scotland Yard, and together with a nutty scientist who butts into the case, they try to forestall the possible demise of Sir Timothy. Grey is not very ept, and some odd things happen.

Wilson, who is best known for his first book, "The Outsider," fancies himself to be the promulgator of a new — that is, optimistic — existentialism. He leads his two principal characters through a deluge of words about ultimate reality and the limitations of the human consciousness. Whatever this message may be, most readers will pay more attention to the odd happenings of the plot than to the philosophical duet. On the level of entertainment, at least, the book is quite interesting.

POPULAR RECORDS

It is quite possible that theatergoers 100 years from now may find "The King and I" more to their liking than other Rodgers-Hammerstein classics, including "South Pacific" and "Oklahoma."

The story line is more historic and the music can stand wear and tear for centuries to come.

This summer the Music Theater of Lincoln Center, which is directed by Richard Rodgers, staged an impressive production of "The King and I" with Rise Stevens, Darren McGavin, Lee Venora, Frank Porretta and Patricia Neway. A fine Dynagroove recording has been made by RCA-Victor (LSO-1092).

In the original Broadway production, the late Gertrude Lawrence starred as Anna Leonowens, the British widow whom the King called to Siam to teach his 67 children. And in the Hollywood version, Deborah Kerr took the part.

Rise Stevens, as far as the recordings go, is the best Anna of them all. Miss Stevens' years of experience at the Met give her an overwhelming advantage.

McGavin, as the King, is surprisingly good in a role that would appear to be the exclusive property of Yul Brynner.

Even if you own the Broadway and Hollywood recordings, be sure to add this one to your collection, if you're a "King and I" fan.

The Kirby Stone Four is a group which has a liking for Broadway hit shows. This quartet seemed to have an enjoyable time recording their version of "Guys and Dolls" several months ago and now they have an even better platter with "My Fair Lady Swings" (Warner Bros. 1556).

Selected Singles — "Gonna Get Right Tonight" by The Crowns (Limelight Y-3031), "Lonely Boy" by Doug Sheldon (M-G-M K 13261;, "Sincerely" by Pat Boone (Dot 45-16641), "The Theme from Golden Boy" by Quincy Jones and His Orchestra (Mercury 72306), "Down Where the Winds Blow" by The Serendipity Singers (Philips 40215).

LP's of the Week — Mono: "Knuckels O'Toole Plays Again" (ABC-Paramount ABC-488). This is a reissue of the Grand Award recording that is hard to find in record stores these days and is happily welcomed because it is one of the best ragtime piano LP's on the market. Stereo: "Lots More Blues, Rags and Hollers" by John Koerner Tony Glover and Dave Ray (Elektra EKS-7267).

Love On Leash Interesting Book On Dogs

LOVE ON A LEASH. By, Kurt Unkelbach. Prentice Hall. $3.95.

Some people call them dog fanciers, but the author lumps them into a mythical organization called the Americn Society of Dog Nuts.

They are the people who breed dogs and take them around to shows. Unkelbach found himself married to such a fancier, and later discovered their two daughters had caught the fever. The family speciality was Labrador Retrievers.

In this partially autobiographical comedy he pretends to be immune to the madness he is describing, but the reader may suspect that is only for effect.

There are some really droll people in the book, not the least of whom is an old battle axe with a foghorn voice, called Millie's Mother, who years ago had practically invented the poodle.

There is more than the dog show bit in these pages. Unkelbach is very clever about the uneven battle between the sexes, the helplessness of the male in the presence of feminine illogic and Mama's infuriating trick of selling Papa on an idea after it has already become an accomplished fact.

He also wraps in some amusing observations on commuter life, suburban real estate and the horrors of bill-paying.

The man is funny, and has a pleasant talent for keeping the quips rolling along.

Life, Fun During 'Great Depression'

RAYMOND AND ME THAT SUMMER. By Dick Perry. Harcourt, Brace. $3.95.

It was the summer of 1933, deep in the Great Depression. George was 10 and his friend Raymond was 11. They lived in Cincinnati, on a street of tenements, near the railroad tracks and the Ohio River.

All the fathers were out of work. But small boys can find things to do even when there is no money in the family. Like camping out, or visiting grandfather, who was an old Indian fighter, or playing around the streetcar barns — Raymond was crazy about streetcars — or exploring a deserted warehouse, which had been discovered by their tomboy friend, Sarah.

Small adventures follow one another. Raymond tries to start a radio station with some junk equipment. George gets an amateur haircut from his father. Sarah can whistle through her teeth, so the trio launches a kid-calling service (in dots and dashes) for the neighborhood mothers. And George's father tries to sell horseradish, door to door.

George narrates the story. His viewpoint and his style — allowing the author a bit of artistic license—are approximately those of a 10-year-old boy.

Humor and pathos are the major and minor keys in which Perry spins out these affectionately composed yarns. Older readers will find them nostalgic, younger readers will be introduced to a period when life was simpler than now.

Perry has something that gives vitality to his first novel — a thorough understanding of kids and their ways.

Story About Air War Over Great Britain

A MOMENT IN TIME, by H. E. Bates (Farrar, Straus $4.50): A nostalgic recollection of the burden borne by those who could only stand and wait in the summer of 1940, when the few to whom so many owed so much were turning back Hitler's efforts to soften up Britain for invasion.

Bates' narrator - heroine is Elizabeth Cartwright Bannister, bride of an RAF pilot, who spent that bright, desperate summer in daily dread of the message that would tell her she was a widow.

The Cartwright family home was in southeastern England, near an important air base, and the Battle of Britain was fought overhead. Elizabeth's ineffectual mother sought sanctuary in the Malvern hills, but Elizabeth and her indomitable grandmother stuck it out.

The crucial battle overhead ordinarily was remote enough to be only a whine of engines high above or a stutter of machine-gun fire to the people on the ground. Sometimes, however, bomb bursts or a shower of spent shells came close enough to terrorize the groundlings

Elizabeth sat it out in the company of Doll Smith, the amiably vulgar sergeant-pilot's wife with whom she picked fruit to pass the time, and Tom Hudson, the farmer's son and childhood friend whose eyes kept him out of the air force.

Bates, a British air force squadron leader (major) during World War II, has done a masterful job of recapturing the atmosphere of England's finest hour, when she stood alone against the Nazi juggernaut and stopped it in its tracks.

SAND BLASTING
MIKE BULLOCK POOLS
FA 5-4590 325-4125

Rent an Acrosonic for a song

$3.00 A WEEK

Here's the best opportunity you've ever had to enjoy a beautiful Baldwin-built Acrosonic piano in your home. For only $3 a week you can choose a brand-new Acrosonic from our stock of varied styles and finishes. No delivery or return charge. Should you decide to keep your Acrosonic, all rental payments will be credited toward the purchase price.

PIANOS BALDWIN ORGANS

ROARK BROS. PIANO CO.
703 JACKSON MONROE
FA 2-5700

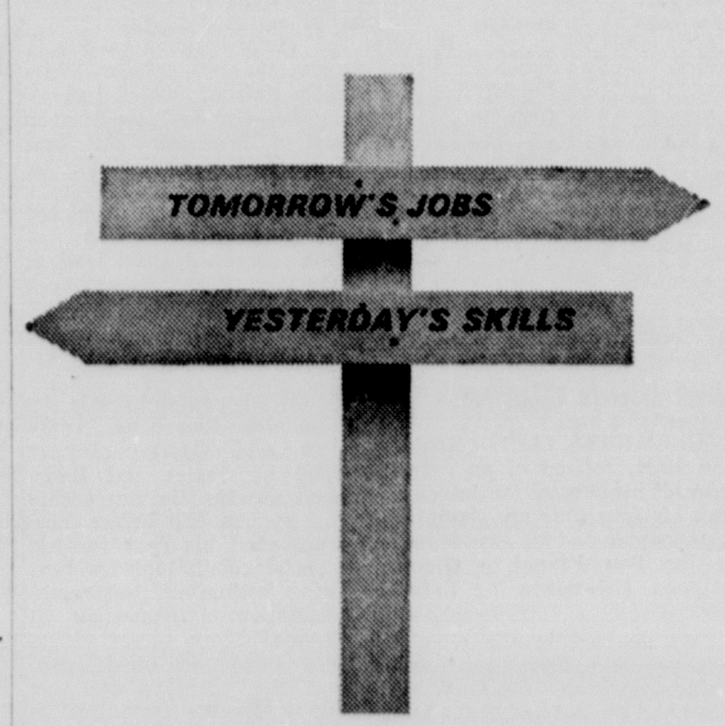

YOUR MOVE

New machines and improved methods are replacing jobs every day. *Your* job might be one of them—and you'll have to make a move. Which way?

You could simply get another job—one like you had. And wait to be replaced again. Or you could move in a different direction—up to a new skill.

You won't get tomorrow's jobs with yesterday's skills

But *re-training* can qualify you for tomorrow's jobs. A move in that direction *now* puts you on the high road to earning a better living—in all the years to come.

Interested? You'll find it worth-while to ask the local office of your state employment service about re-training.

Train now for tomorrow's jobs

Published as a public service in cooperation with The Advertising Council and the Newspaper Advertising Executives Association.

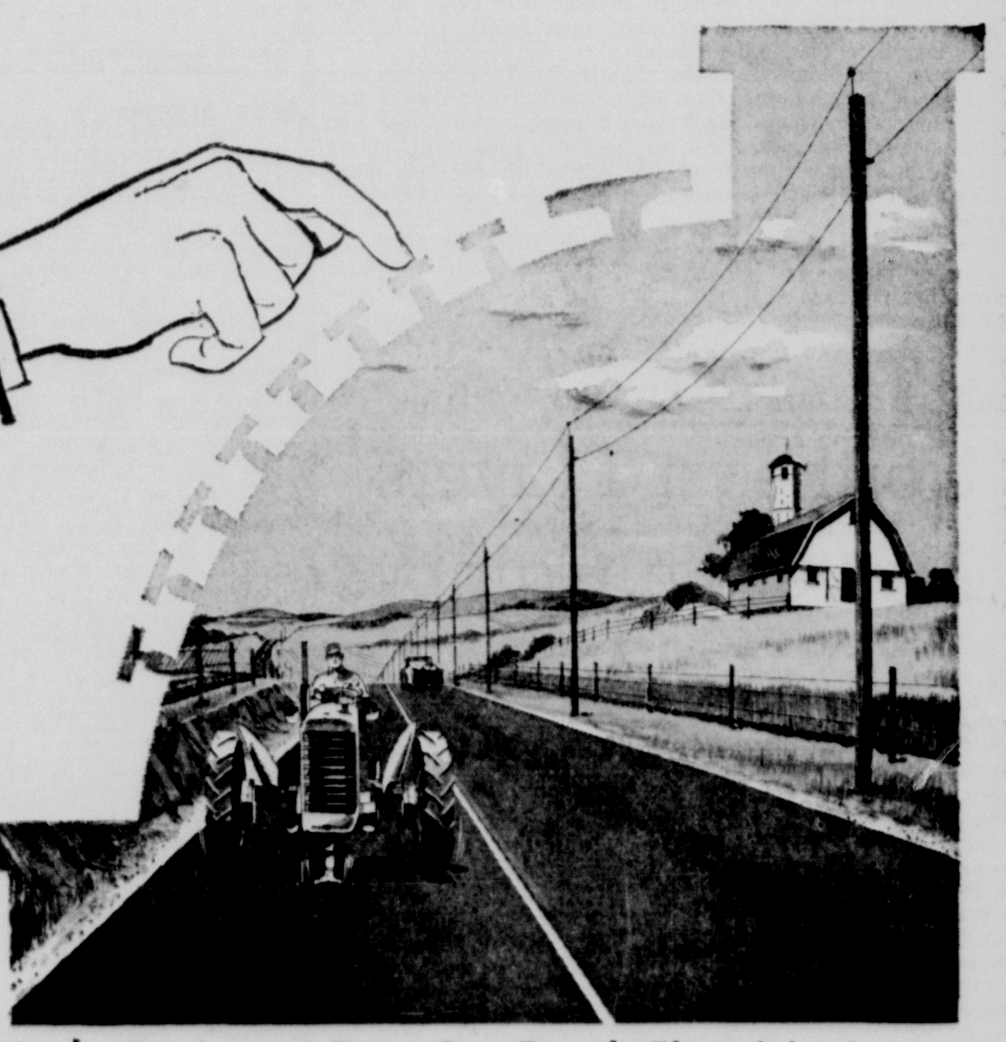

Cash Registers Run On Rural Electricity!

Mr. Businessman: How many sales did you make to farmers yesterday . . . last week . . . last month? If you sell goods or services of any type, chances are a good portion of your customers are farmers.

All the talk and emphasis on industrialization is good, but don't forget: **FARMING IS STILL LOUISIANA'S LARGEST INDUSTRY.** It depends upon adequate, low cost rural power for efficient, modern production.

Farmers are good customers. Thanks to rural electricity, they have purchased over ONE-HALF BILLION DOLLARS worth of appliances alone since the member-owned Electric Cooperatives were organized to serve rural areas no one else would serve. That's just a tiny part of the story.

The electrification of Louisiana farms has done more than any one thing to give the farmers extra money and to free him from drudgery—enable him to produce more crops with less work at greater profit.

Our Cooperative was built by rural people for one purpose only . . . **to get the electric power they could not buy elsewhere.** While helping themselves, member-owners of the Electric Co-ops have created a powerful force to keep Louisiana's prosperity growing—in both Town and Country!

N/E La. Power Co-op., Inc.
Winnsboro, La.

Claiborne Electric Co-op., Inc.
Homer, La.

Concordia Electric Co-op., Inc.
Ferriday, La.

"LOUISIANA GROWS WHERE RURAL POWER GOES"

Member: Association of Louisiana Electric Cooperatives, Inc.

Bobby Nichols Grabs Carling Lead

COOKIE ROJAS of the Philadelphia Phillies is out at third base in the second inning of Saturday's game as Pittsburgh's Bob Bailey takes throw from first baseman Willie Stargell who fielded Art Mahaffey's bunt. The league - leading Phils won the game, 10-8, behind the hitting of Richie Allen and Johnny Callison. (AP Wirephoto)

Outshoots Palmer In Head-Up Battle

BIRMINGHAM, Mich. (AP) — PGA champion Bobby Nichols outshot a charging Arnold Palmer in a head - to - head birdie duel Saturday with a blistering 66 and forged into a two - stroke lead through the third round of the $200,000 Carling World Golf Championship.

While rookie George Archer, leader through the first two days, collapsed in a wave of bogeys, Nichols zoomed into the lead for the $35,000 first prize with a 54-hole score of 206, with Palmer breathing hard on his sun-tanned neck at 208.

They were the only players still under par after three days of wrestling with the Oakland hills course, a giant, 6,907-yard monster with a par 70.

It appeared to be a two-man struggle between these two powerful young hitters going into Sunday's climactic 18 holes.

More than a half-dozen others in the field of 78 survivors of the classy international original cast of 155 were in a position to take over should either of the front runners falter.

Closest to the two leaders was Dick Sikes of Springdale, Ark., a pro of less than six months, who fired a 70 in the threesome with Nichols and Palmer for 210.

Gary Player of South Africa was another shot back at 211, firing a brilliant 67 despite unfounded fears that his 3-year-old son Mark, was seriously ill in Nassau.

Peter Butler, the Englishman who started in soccer and cricket before taking up golf, had a chance to match Player but he bogied the final hole for 72 and 212. He was tied at that spot with Don January, who shot 68, and Australia's Kel Nagle, with a third round 71.

Four players were tied at 213. They were Bill Casper, who shot a 69 but was penalized two strokes for a 71 because his caddy inadvertently raked over his own footprints in a trap on the second hole; Terry Dill, of Muleshoe, Tex., 68; British Open champion Tony Lema, 70, and Pete Brown of Los Angeles, one of the Negro players, who rallied with a fine 69.

Archer, who unleashed a record 65 on the first day and held his lead with a 74 Friday, folded quickly on the third round, taking four 5s on the first five holes and staggered in with a 76 for 215.

He was tied at this figure with leading money winner Jack Nicklaus and a half-dozen others. The powerful Nicklaus finally found his game after two mediocre rounds and shot a 70.

The amazing Ben Hogan, still one of the game's great shotmakers at 52, shot a 72 for 214, tieing former Open champion Gene Littler, Bruce Devlin of Australia and Bob Charles of New Zealand.

BIRMINGHAM, Mich. (AP) — Leading scorers after the third round of play in the $200,000 Carling World Golf championship, par 70-70-70—210:

Bobby Nichols	72-68-66—206
Arnold Palmer	70-71-67—208
Richard Sikes	69-72-69—210
Gary Player	72-72-67—211
Don January	70-74-68—212
Peter Butler	71-69-72—212
Kel Nagle	70-71-71—212
Terry Dill	74-71-68—213
Pete Brown	71-73-69—213
Tony Lema	72-71-70—213
Bill Casper	70-72-71—213
Gene Littler	73-71-70—213
Robert Charles	72-72-70—214
Bruce Devlin	68-74-72—214
Ben Hogan	72-70-72—214
David Marr	75-72-68—215
Mason Rudolph	71-75-69—215
Jackie Cupit	72-73-70—215
Jack Nicklaus	73-72-70—215
Frank Beard	73-71-71—215
Jay Hebert	73-69-73—215
Robert Rosburg	72-70-73—215
George Archer	65-74-76—215
Guy Wolstenholme	72-74-70—216
Mike Souchak	76-70-70—216
Julius Boros	73-72-71—216
Jack Burke	69-74-73—216
Al Geiberger	73-70-73—216
Lionel Hebert	73-70-73—216
George Bayer	71-72-73—216
Larry Mowry	72-71-73—216
Johnny Pott	76-70-71—217
Billy Farrell	73-73-71—216
Ted Kroll	72-73-72—217
Gardner Dickinson	74-71-72—217
Joe Campbell	70-75-72—217
Bob Harrison	70-78-70—218
Thomas Nieporte	74-73-71—218
Thomas Aaron	73-74-71—218
Jack Fleck	74-72-72—218
Howie Johnson	70-76-72—218
Raymond Floyd	75-70-73—218
Sam Carmichael	76-69-73—218
Juan Rodriguez	71-72-75—218
Ken Venturi	74-70-74—218
Daniel Sikes	74-74-71—219
Kermit Zarley	71-76-72—219
Jerry Steelsmith	70-77-72—219
Ramon Sota	73-74-72—219
Ed Furgol	70-76-73—219
Peter Alliss	72-74-73—219
Don Fairfield	72-73-74—219

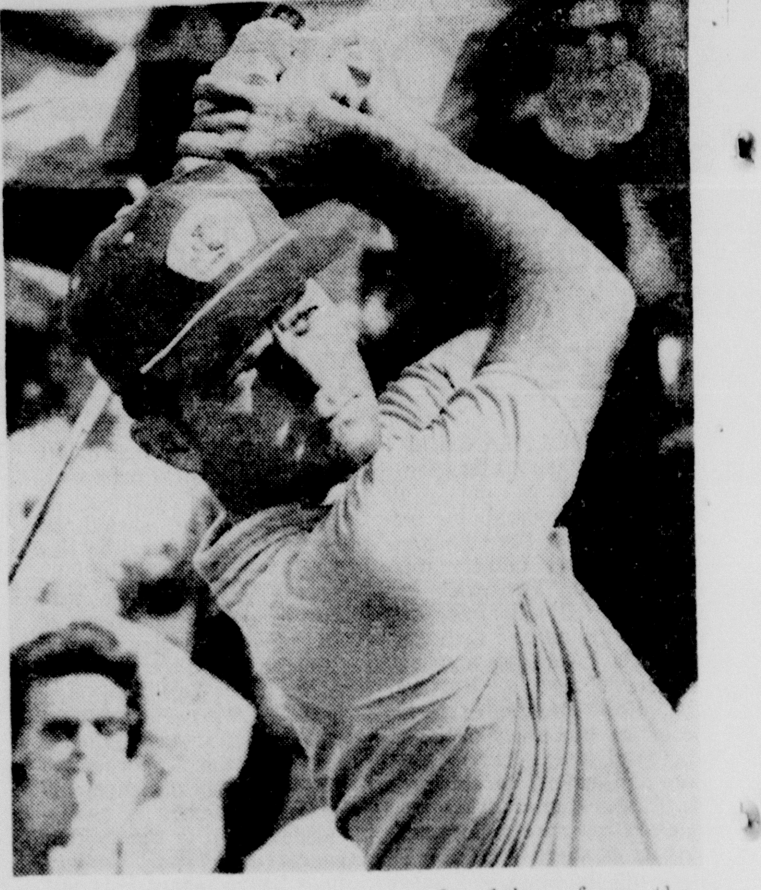

BOBBY NICHOLS is shown as he drives from the No. 10 tee in Saturday's third round of the Carling World Championship tournament at Oakland Hills. The PGA champion slashed four shots off par for a course record 31 on the outgoing nine and leads the field going into the last day of the $200,000 affair. (AP Wirephoto)

Monroe Morning World

SPORTS

Standings

AMERICAN LEAGUE

	W	L	Pct.	GB
Baltimore	79	51	.608	—
Chicago	79	54	.594	1½
New York	74	54	.578	4
xDetroit	70	63	.526	10½
xLos Angeles	66	68	.493	15
Cleveland	64	66	.492	15
Minnesota	64	66	.492	15
Boston	59	73	.447	21
Washington	53	79	.402	27
Kansas City	48	82	.369	31

x—played night game.

SATURDAY'S RESULTS

New York 10-6, Boston 2-1
Baltimore 5, Chicago 0
Washington 5, Minnesota 4
Cleveland 4, Kansas City 2, 11 innings
Los Angeles 3, Detroit 2

TODAY'S GAMES

Washington (Osteen 12-10) at Minnesota (Pascual 13-9)
Boston (Heffner 6-5) at New York (Stottlemyre 3-1)
Cleveland (Kralick 10-4 and Donvoan 7-7) at Kansas City (O'Donoghue 8-9 and Meyer 1-5), 2
Detroit (Lolich 13-7) at Los Angeles (D. Lee 5-4)

NATIONAL LEAGUE

	W	L	Pct.	GB
Philadelphia	78	50	.609	—
Cincinnati	72	56	.563	6
San Francisco	72	58	.554	7
St. Louis	70	58	.547	8
Milwaukee	65	63	.508	13
Pittsburgh	65	64	.504	13½
Los Angeles	62	65	.488	15½
Chicago	59	70	.457	19½
Houston	56	74	.431	23
New York	44	85	.341	34

SATURDAY'S RESULTS

Cincinnati 2-8, Houston 1-7, 1st game 11 innings
Philadelphia 10, Pittsburgh 8
St. Louis 4, Los Angeles 1
Chicago 4, New York 3, 10 innings
San Francisco 7, Milwaukee 2

TODAY'S GAMES

New York (Ribant 1-1) at Chicago (Jackson 16-10)
Philadelphia (Short 14-6) at Pittsburgh (Veale 13-10)
Los Angeles (L. Miller 2-5) at St. Louis (Simmons 13-9)
Houston (Bruce 12-7 and Johnson 10-13) at Cincinnati (Purkey 8-7 and Jay 9-9), 2
San Francisco (Marichal 15-6 and Duffalo 3-1) at Milwaukee (Lemaster 13-9 or Lary 3-3 and Cloninger 13-12), 2

NATIONAL LEAGUE ROUNDUP

Allen, Callison Power Phillies To 10-8 Win Over Pittsburgh

PITTSBURGH (AP) — Richie Allen drove in four runs and Johnny Callison knocked in three, powering National League-leading Philadelphia to a 10-8 triumph over Pittsburgh Saturday.

Allen tripled across two runs in a four-run second inning and slammed his 24th homer, a two-run blast, in the sixth.

Callison batted in Allen with a single in the second and brought in Tony Gonzalez, who had singled, with his 23rd homer in the eighth.

Despite the Phillies' offensive fireworks, right-hander Art Mahaffey, now 12-6, was unable to finish. He was taken out in the eighth inning when the Pirates rallied for four runs.

John Boozer rescued Mahaffey but needed help himself when the Pirates erupted for four more runs in the ninth. Jack Baldschun replaced Boozer with a runner at third and two out and retired Dick Schofield on a game-ending fly ball.

The Phillies touched off the scoring in the second inning, striking for four runs on six hits off Bob Friend, 10-15, and ElRoy Face.

Ruben Amaro singled home the first run, Allen tripled in the next two and then scored on Callison's single.

Allen hit his homer in the sixth inning with Gonzalez on base. A run had scored earlier in the inning when pitcher John Gelnar fielded Gonzalez' grounder and threw the ball into left field trying to get Amaro going from second to third. Mahaffey singled home a run in the third.

The Pirates chased Mahaffey, who was in trouble several times in the game, in the eighth.

Bill Virdon walked, moved to third on Roberto Clemente's single and scored on Jerry Lynch's single. Mahaffey then gave way to Boozer, who gave up three more runs before retiring the side.

Singles by Virdon, Clemente, Willie Stargell and Smoky Burgess brought in two Pirate runs in the ninth before Bill Mazeroski tripled across two more, making the score 10-8. Baldschun then came on and ended the threat.

PHILADELPHIA	ab	r	h	bi	PITTSBURGH	ab	r	h	bi
Gonzalez cf	5	2	2	0	Bailey 3b	5	0	0	0
Allen 3b	4	2	2	4	Virdon cf	4	2	1	0
Wine 3b	0	0	0	0	Clemente rf	4	2	2	0
Callison rf	5	1	2	3	Lynch lf	3	1	2	1
Covington lf	4	0	1	0	Stargell 1b	5	2	2	2
Herrnst'n lf	1	0	0	0	Burgess c	5	1	3	3
Dalrymple c	5	0	1	0	Mazer'ski 2b	5	0	2	2
Thomas 1b	5	2	3	0	Schofield ss	4	0	2	0
Rojas 2b	4	0	2	0	Freese ph	1	0	0	0
Amaro ss	4	2	1	1	Clend'n'n ph	1	0	0	0
Mahaffey p	3	1	1	1	Mota ph	1	0	1	0
Boozer p	1	0	0	0	Alley ph	1	0	0	0
Totals	41	10	15	9	Totals	39	8	15	8

Philadelphia	041 003 020—10
Pittsburgh	000 000 044— 8

E — Friend, Gelnar. DP — Philadelphia 3. LOB — Philadelphia 8, Pittsburgh 9.
2B — Schofield, Stargell. 3B — Allen, Mazeroski. HR — Allen (24), Callison (23). S — Rojas, Mahaffey, Wine.

	IP	H	R	ER	BB	SO
Mahaffey, W, 12-6	7	8	3	3	5	1
Boozer	1 2-3	7	5	5	0	0
Baldschun	1-3	0	0	0	0	0
Friend, L, 10-15	1 2-3	6	4	4	0	0
Face	1 1-3	3	1	1	0	1
Law	2	0	0	0	0	0
Gelnar	2	3	3	3	1	2
Sisk	1	3	2	2	0	0
Bork	1	0	0	0	0	0

Mahaffey faced 3 men in 8th.
WP — Boozer. T — 2:28. A — 12,186.

When the PGA golf tour reached the halfway point this summer, five pros had won more than $50,000 for six months of work.

Reds Sweep

CINCINNATI (AP) — Deron Johnson's seventh inning homer snapped a 7-7 tie, giving Cincinnati an 8-7 victory over Houston Saturday and a sweep of a doubleheader. The Reds won the opener 2-1 on Steve Boros' run-producing single in the 11th inning.

The Colts had tied the nightcap with three runs in their half of the seventh. Walt Bond doubled home one run, Bob Aspromonte singled in another and Bond scored on a grounder.

Johnson then came up with two out in the seventh and slammed his 19th homer over the center field wall.

First Game

HOUSTON	ab	r	h	bi	CINCINNATI	ab	r	h	bi
Spangler cf	5	1	3	0	Ruiz 2b	5	0	2	0
Fox 2b	5	0	1	0	Keough rf	5	0	0	0
Gaines rf	5	0	0	0	Pinson cf	5	0	0	0
Bond 1b	4	0	1	1	Robinson lf	5	1	1	0
Aspro'nte 3b	3	0	1	0	Johnson 1b	5	0	0	0
Lillis 3b	2	0	1	0	Coker c	3	0	0	0
Kasko ss	5	0	0	0	Cardenas ss	4	1	2	0
Murrell lf	4	0	0	0	Boros 3b	4	0	3	2
Grote c	3	0	1	0	Tsitouris p	2	0	0	0
Larsen p	3	0	0	0	Coleman ph	0	0	0	0
					Harper ph	1	0	0	0
Totals	39	1	8	1	Totals	39	2	8	2

One out when winning run scored.

Houston	001 000 000 00—1
Cincinnati	010 000 000 01—2

E — Aspromonte, Larsen, Johnson. LOB — Houston 8, Cincinnati 11.
2B — Aspromonte, Ruiz 2, Robinson, Cardenas. S — Woodeshick, Tsitouris

	IP	H	R	ER	BB	SO
Larsen	8 1-3	6	1	1	2	10
Woodeshick, L, 2-8	2	2	1	1	2	1
Tsitouris	9	5	1	1	1	7
Ellis, W, 7-3	2	3	0	0	0	1

HBP — By Tsitouris (Grote). WP — Woodeshick. T — 2:53. A — 8,000(est).

Second Game

HOUSTON	ab	r	h	bi	CINCINNATI	ab	r	h	bi
Kasko ss	5	0	0	0	Ruiz 2b	4	1	1	0
Gaines rf	5	2	2	0	Queen rf	4	2	2	1
Hardy cf	5	1	0	0	Pinson cf	3	1	1	1
Bond 1b	5	2	2	1	Robinson lf	4	2	2	3
Aspro'nte 3b	4	1	2	1	Coleman 1b	3	0	2	2
Lillis 2b	4	1	2	1	Johnson 1b	1	1	1	1
Murrell lf	4	0	1	0	Pavletich c	3	0	1	0
Grote c	4	0	2	2	Cardenas ss	4	0	0	0
Nottebart p	1	0	0	0	Boros 3b	4	1	1	0
Roberts ph	1	0	1	1	O'Toole p	2	0	0	0
White ph	1	0	0	0	McCool p	1	0	0	0
Fox ph	1	0	0	0					
Totals	40	7	12	6	Totals	33	8	11	8

Houston	000 013 300—7
Cincinnati	004 030 10x—8

E—O'Toole. LOB—Houston 7, Cincinnati 4.
2B—Bond, Boros. 3B—Robinson, Coleman. HR—Johnson (19). S—O'Toole. SF—Lillis, Pinson.

	IP	H	R	ER	BB	SO
Nottebart	4	6	4	4	0	2
Jones	1-3	4	3	3	0	0
Raymond	2-3	0	0	0	1	1
Coombs, L, 0-1	2	1	1	0	0	1
Owens	1	0	0	0	0	2
O'Toole	6 1-3	10	6	5	0	5
McCool, W, 5-2	2 2-3	2	1	1	0	0

T—2:19. A—7,579.

Cards Extend Streak

ST. LOUIS (AP) — Bob Skinner's pinch three-run homer and Bob Gibson's pitching carried the sizzling St. Louis Cardinals to their fifth straight victory, 4-1 over the Los Angeles Dodgers Saturday.

Skinner was called on in the Cardinals' four-run second inning when Julian Javier was forced out of the game by an upset stomach. The homer off Howie Reed was Skinner's fourth of the season, but his first for the Cardinals since they obtained him from Cincinnati in mid-June.

LOS ANGELES	ab	r	h	bi	ST. LOUIS	ab	r	h	bi
Wills ss	4	0	1	0	Flood cf	4	0	2	0
Gilliam 3b	3	0	0	0	Brock lf	4	0	1	0
W.Davis cf	4	0	1	0	White 1b	3	0	1	0
Fairly 1b	4	0	0	0	Boyer 3b	4	1	1	0
Griffith rf	4	1	3	1	Groat ss	4	1	1	0
T.Davis lf	4	0	1	0	M'Carver c	4	1	2	1
Roseboro c	2	0	0	0	Javier 2b	0	0	0	0
Oliver 2b	3	0	0	0	Skinner ph	1	1	1	3
Moon ph	0	0	0	0	Maxvill 2b	2	0	0	0
Reed p	2	0	0	0	Shannon rf	4	0	0	0
Parker ph	1	0	1	0	Gibson p	3	0	0	0
Howard ph	1	0	0	0					
Totals	32	1	7	1	Totals	33	4	9	4

Los Angeles	000 000 001—1
St. Louis	040 000 00x—4

DP — St. Louis 1. LOB — Los Angeles 8; St. Louis 7.
2B — Boyer, Brock, McCarver, T. Davis. HR — Skinner (4), Griffith (3). S — Gilliam, Maxvill.

	IP	H	R	ER	BB	SO
Reed, L, 1-3	7	8	4	4	1	3
Perranoski	1	1	0	0	0	0
Gibson, W, 12-10	9	7	1	1	3	4

T — 2:04. A — 20,001.

Cubs Edge Mets

CHICAGO (AP) — Ellis Burton, who came up from the minors shortly before the game, singled across the winning run in the 10th inning, lifting the Chicago Cubs to a 4-3 victory over the New York Mets Saturday.

Burton's single to right-center field off Galen Cisco knocked in Jimmy Stewart, who had doubled with one out.

Ernie Banks' clouted his third homer in as many games with one out in the sixth, pulling the Cubs into a 3-3 standoff. Banks also singled for Chicago's first run in the fourth. The homer was his 371st career homer, boosting him to No. 7 on the all-time list.

NEW YORK	ab	r	h	bi	CHICAGO	ab	r	h	bi
Hunt ss	4	1	2	0	Stewart 2b	5	2	3	1
Hunt 2b	5	0	0	0	Burton cf	5	0	2	1
Chr't'pher rf	4	0	1	0	Williams lf	4	0	0	0
Hickman cf	4	1	2	2	Santo 3b	4	0	0	0
Graham 3b	4	0	0	0	Banks 1b	3	1	2	2
Kranep'l 1b	4	0	1	0	Gabr'lson rf	4	0	1	0
Can'zaro c	3	0	1	0	Roznovsky c	4	0	0	0
Altman lf	4	1	1	0	Rodgers ss	4	1	1	0
Cisco p	4	0	2	1	Ellsworth p	3	0	0	0
Totals	36	3	10	3	Totals	36	4	9	4

New York	200 010 000 0—3
Chicago	000 111 000 1—4

E — None. DP — Chicago 3. LOB — New York 5, Chicago 6.
2B — Klaus 2, Altman, Stewart. HR — Hickman (10), Banks (18). S — Ellsworth.

	IP	H	R	ER	BB	SO
Cisco, L, 5-14	9 1-3	9	4	4	1	3
Ellsw'rth, W, 13-14	10	10	3	3	2	3

T — 2:26. A — 9,871.

Hart Leads Giants

MILWAUKEE (AP) — Rookie Jim Hart, robbed of an extra-base hit because of fan interference his first time up, slammed a key double and his 22nd homer as the San Francisco Giants whipped Milwaukee 7-2 Saturday.

Hart doubled in the Giants' first run in a three-run fourth inning uprising after Willie Mays had walked and Willie McCovey singled, then he and McCovey scored on a single by Orlando Cepeda. Hart hit a bases empty homer in the eighth off reliever Warren Spahn.

In the first inning, Jesus Alou's single, a triple by Mays and McCovey's grounder had produced two runs off Braves' starter Bob Sadowski when Hart lashed a long drive to the left field bleachers.

SAN FRANCISCO	ab	r	h	bi	MILWAUKEE	ab	r	h	bi
J. Alou rf	4	0	1	0	Carty lf	3	0	0	0
Lanier 2b	5	1	1	0	Maye cf	4	0	0	0
Mays cf	4	2	1	1	Aaron rf-2b	4	0	1	0
McCovey lf	3	1	1	1	Mathews 3b	3	1	2	0
M. Alou lf	2	1	0	0	Bailey c	4	0	1	0
Hart 3b	3	2	2	2	Torre 1b	4	0	2	1
Davenp't 3b	1	0	1	1	De la Hoz ss	4	1	0	0
Cepeda 1b	4	0	3	2	Bolling 2b	2	0	0	0
Haller c	3	0	0	0	Spahn p	1	0	0	0
Pagan ss	3	0	0	0	Cline ph	1	0	0	0
Herbel p	3	0	0	0	Sadowski p	1	0	0	0
					F. Alou rf	3	0	1	1
Totals	35	7	10	7	Totals	34	2	7	2

San Francisco	200 300 011—7
Milwaukee	010 000 001—2

E — Davenport, De La Hoz. DP — San Francisco 1. LOB — San Francisco 8, Milwaukee 9.
2B — Hart, Cepeda, Aaron, Torre, F. Alou. 3B — Mays. HR — Hart (22). S — Herbel.

	IP	H	R	ER	BB	SO
Herbel, W, 9-8	9	7	2	1	4	6
Sadowski, L, 8-9	3	5	5	5	1	0
Olivo	2	0	0	0	4	1
Spahn	4	5	2	2	1	1

Sadowski faced 4 men in 4th.
T — 2:53. A — 13,357.

DRILLS BEGIN TUESDAY

Northeast Players Arrive On Campus

Members of Northeast State's 1964 football squad, more than half of them freshmen, arrive on the campus this afternoon. They'll draw their war gear Monday morning and begin workouts 24 hours later.

The squad, expected to be 57 players strong, will be the greenest in many years. Thirty-one of those reporting will be freshmen, nine will be sophomores, nine juniors and eight seniors. Five of the juniors are junior college transfers.

The returnees include 19 lettermen.

Also new are Head Coach Dixie White and two of his assistants, backfield coaches Wallace Hargon and Ralph Lane. White, former assistant at Arkansas and LSU, was named athletic director and head coach last January and soon after named Lane, head coach at Denham Springs High, defensive backfield coach and Hargon, athletic director and Chamberlain - Hunt Military Academy, offensive backfield coach.

White, his new assistants and veteran aides Leon Nanley, the defensive line coach, and George Luffey (offensive line), put the Tribe squad through a fast-paced spring practice.

The tempo is not likely to slow down this fall since White must mold the freshmen and junior college graduates into capable replacements for a good first unit, whose line has very little reserve strength at present.

This season's freshman group is the largest in years. Last year there were 21 freshmen listed on the pre-season roster and 23 the year before.

Only seven of the freshmen are redshirts, and probably less than usual of the remaining 24 will see frequent duty because of the lack of experienced returnees. Last year only one genuine rookie, tackle Ronnie Sumter, was a member of the first two units.

Players expected to report (players who did not participate in spring practice listed as "newcomers"):

ENDS — Wendell Drost, Steve Regan, Stanley Willson, Charles Rohner, Don McCrary and John Young. Newcomers D. W. McRaney, Larry Nix, Kenneth Holland and Nick LaBarbera (McRaney and Nix are junior college transfers, all other newcomers are (freshmen).

TACKLES — Alden Fontenot, Preston Hollier, Ronnie Sumter, John McGehee and Freddy Hughes. Newcomers James Blackman, Mike Broussard, Laird Evans, Charles Hawk and Charles Rogers (all freshmen).

GUARDS — Joe McClain, James Kirkendall, Sam Corzine and Joe Bondurant. Newcomers Roger Anderson, Larry Bays, Roger Bell, Steve Hidalgo, Fred Stuck and Norman Spinks (all freshmen).

CENTERS — Tommy Beaubeuf. Newcomer Ricky Hammarstrom (J. C. transfer).

QUARTERBACKS — Dee Faircloth, Bookie Shillcutt and Johnny Garrison. Newcomers Larry Johnson, Felix Nunez, Melvin Shows and Ken Slusher (all freshmen).

HALFBACKS — Altoa Thomas, Robert Payne, R. F. Wilson, Ray Pommier, Ronnie Mychell. Newcomers Sandy Dean, Gary Pappas and Bobby Scafidel (all freshmen).

FULLBACKS — Devone Payne, Ronnie Graham (letterman who did not participate in spring practice because of operation), David Elkins and Tommy Coleman. Newcomers Hank Cantrelle, Johnny Piazza, Charles Bailey and Rene Simon (Bailey a junior college transfer, other freshmen).

Yerger Stars As Pigs Win From Rivers

Left fielder Mickey Yerger slammed two clutch hits, knocking in four runs, and came up with the key defensive play of the night to spark Piggly Wiggly past Rivers Ford, 6-2, in semi-final Amateur League playoff action Saturday.

The victory advances Piggly Wiggly into the league finals against Falstaff, which had already disposed of Davis Food in a best of three set. The first contest of the finals will be played this afternoon at 2 o'clock with the second slated Monday night.

Rivers grabbed a 2-0 lead in the bottom of the fourth on a walk, single by James Mock and a squeeze bunt by Ronnie Sims, plus a Piggly Wiggly error.

But the Pigs came back in the fifth to plate four runs. Terry Reeves and Charley Biggar chipped in singles and Eddie Kincaid got the tie run across with a ground ball before Yerger unloaded his first two-run blast, a single through the box.

In the bottom of the frame, the southpaw outfielder cut off a potential Rivers threat with a perfect throw to third base, nipping Gary Breland who was trying to advance from first to third on Ike McMullen's single.

Yerger finished off his big night in the top of the seventh with a long triple to right center that plated the Pigs final two tallies.

Terry Reeves, who went the distance to pick up the victory, also had two hits for Piggly Wiggly. He struck out seven batters and walked six.

Piggly Wiggly (6)	ab	r	h	bi	Rivers Ford (2)	ab	r	h	bi
Biggar, rf	4	0	2	0	Milteio, 2b	3	0	1	0
Fallin, 3b	3	1	0	1	Perkins, cf	2	0	0	0
L.Reves, cf	4	0	1	0	Breland, rf	4	0	2	0
Kincaid, c	3	2	0	0	Parker, rf	0	0	0	0
Prince, 2b	3	1	1	0	Redden, 1b	4	0	0	0
Yerger, lf	4	0	2	4	McMuln, 3b	3	1	1	0
Canal, ss	4	0	0	0	Mock, lf	3	1	1	0
May, 1b	2	1	1	0	Crowe, c	2	0	0	0
T.Reves, p	3	1	2	0	Sims, ss	1	0	0	1
					Gunn, p	2	0	1	1
					McMilan, p	1	0	0	0
Totals	30	6	9	5	Totals	25	2	6	2

Piggly Wiggly	000 040 2-6	9	3
River's Ford	000 200 0-2	6	1

E—Canal, T. Reeves, Miletello; 2b—May, McMullen; 3b—Yerger; sac. Sims (2), Prince

	IP	H	R	ER	BB	SO
Gunn	5	5	2	2	1	3
McMillan(L)	2	4	4	4	1	5
Reeves(W)	7	6	2	2	6	7

WP—Reeves

When Louisville wins its fifth game this season it will mark 100 victories for Frank Camp as a college football coach.

Pittsburgh Wins First Exhibition Tilt; Whip 49ers

OMAHA (AP) — Veteran Ed Brown steered Pittsburgh to its first National Football League exhibition victory Saturday night, 16-14 over San Francisco.

The massive Steeler line preserved the victory with eight seconds to go by blocking a field goal attempt by San Francisco's J. D. Smith from 23 yards out.

Brown, 11-year NFL quarterback, had been quarterback over George Mira, All American rookie from Miami, and John Brodie, veteran who performed the second half for the 49ers.

Brown hit Dick Hoak on a 66-yard scoring pass play in the second period, and had another 77-yard touchdown pass canceled by a penalty.

San Francisco touchdowns came on sustained drives in the second and fourth quarters. The 49ers scored first after a series of Mira passes carried the ball 62 yards. Mira tossed three yards to Smith in the end zone for the score.

Louisiana State Inks Woman To Throw Javelin

BATON ROUGE (AP) — Athletic Director Jim Corbett said Saturday Lurline Hamilton, 18-year-old woman javelin thrower, has signed a grant-in-aid contract with Louisiana State University.

Miss Hamilton, who placed third in javelin competition at the recent Olympic trials, is the first woman to ever receive an athletic scholarship to LSU.

Corbett said Miss Hamilton's competition would be limited to women. He said she will participate only in specific U.S. track and field federation meets and other national meets when other divisions would be held.

REPLACES TITTLE

Giants Take Win With Gary Wood

PRINCETON, N.J. (AP) — Rookie quarterback Gary Wood took over for the injured Y.A. Tittle, threw three touchdown passes and led the New York Giants to a 28-17 victory over the Philadelphia Eagles Saturday in a National Football League exhibition game.

Tittle suffered a slightly twisted left knee early in the second period. Wood played the rest of the game.

Both the Giants and Eagles have 1-3 exhibition records.

Wood, considered small for an NFL quarterback at 5-feet-11 and 188 pounds, connected for two touchdowns within a minute and 19 seconds late in the first half as the Giants overcame a 10-7 Eagle lead.

The first TD pass covered 55 yards to Del Shofner. The veteran end caught it at the Eagle 20 and sidestepped Don Burroughs at the 10.

On Philadelphia's first play from scrimmage after the kickoff, Giant linebacker Lou Slaby intercepted a Norm Snead pass and returned it 22 yards to the Eagle 14.

From the 13, Wood hit Joe Morrison at the eight. Morrison evaded three defenders and fell into the end zone, giving the Giants a 21-10 halftime lead.

The rookie passer from Cornell climaxed an 80-yard drive with the second-half kickoff on an improvised four-yard toss to Joe Walton deep in the end zone. All his intended receivers were covered as Wood, sidestepping would-be tacklers, spotted Walton open for a split second and hit him.

In all, Wood completed 11 of 24 passes for 193 yards.

Philadelphia	0	10	7	0—17
New York	7	14	7	0—28

NY — James 5 pass from Tittle (Chandler kick)
Phil — T. Brown 37 run (Baker kick)
Phil — FG Baker 27
NY — Shofner 55 pass from Wood (Chandler kick)
NY — Morrison 13 pass from Wood (Chandler kick)
NY — Walton 4 pass from Wood (Chandler kick)
Phil — Woodeshick 1 run (Baker kick)
Attendance 43,439

Roman Brother Takes Victory In Derby Race

CHICAGO (AP) — Roman Brother, the 2-1 favorite, spurted from well back to capture the $134,300 American Derby for 3-year-olds by one length at Arlington Park Saturday.

The gelding owned by Harbor View Farm charged into contention going into the home stretch of the 1⅛-mile feature.

Urged by Jockey Fernando Alvarez, Roman Brother wore down Lt. Stevens in the drive for the wire.

Lt. Stevens, carrying six pounds less than Roman Brother's top weighted 122, finished second five lengths ahead of Close By, ridden by Bill Shoemaker.

Fourth in the 10-horse field, five lengths behind Close By, was Clem Pac, held in front by Bill Hartack until the field charged into the final turn.

Roman Brother returned $6.60, $4 and $2.80 to his backers in a crowd of 27,522.

Lt. Stevens paid $5.40 and $3.60, while Close By returned $3.40 to show.

PROFESSIONAL MEET

Englehorn Fires 71 To Take Lead

PROVO, Utah (AP) — Shirley Englehorn of Caldwell, Idaho, shot a one-under-par 71 for a three-round total of 215 and sole leadership Saturday in the $11,000 Ladies Professional Golf Tournament at the Riverside Country Club.

Betsy Rawls of Spartanburg, S. C., fired a 71 to stay in second place with a three-round total of 217.

Clifford Ann Creed of Alexandria, La., who was tied for first place with Miss Englehorn with a 144 after two rounds Friday, shot a 74 and took third place with a 218.

Judy Kimball with a 71-75-74—220 was in fourth spot and Marilynn Smith with a 74-75-72—221 was fifth.

Sandra Haynie fired Saturday's best round for a 68, which gave her 222 and sixth place.

The final round is scheduled for Sunday.

PROVO, Utah (AP) — Leaders after the third round Saturday in the Ladies Professional Golf Tournament at the Riverside Country Club:

Shirley Englehorn	73-71-71—215
Betsy Rawls	73-73-71—217
Clifford Ann Creed	72-72-74—218
Judy Kimball	81-75-74—220
Marilynn Smith	74-75-72—221
Sandra Haynie	75-79-68—222
Sandra Spuzich	75-75-72—222
Jo Anne Prentice	73-79-71—223
Andy Cohn	76-73-74—223
Kathy Whitworth	76-75-72—223
Kathy Cornelius	77-75-73—225
Sandra Palmer	71-80-74—225
Ruth Jessen	75-72-78—225
Barbara Romack	75-76-74—225
Sherry Wheeler	74-72-80—226
Bess Stone	75-80-73—228
Sybil Griffin	76-73-80—229
Gloria Armstrong	72-77-80—229
Marlene Hagge	77-79-74—230
Carol Mann	81-75-74—230

Maryland Pays $46,814.60 For Twin Double Hit

TIMONIUM, Md. (AP) — A lone bettor won $46,814.60 in the twin-double Saturday at Timonium Race track — the largest payoff in Maryland racing history.

Bob Sloan, the mutuels manager, said the winner was from a small town between Baltimore and Washington.

"He wants no publicity," Sloan said. "We can't reveal his name. His neighbors would hound him to death."

The winner accepted his payoff in $100 bills except for at least three "ten per centers" — tax hangers-on who accept responsibility for paying off the winning ticket on Internal Revenue Service tax forms in exchange for 10 per cent of the payoff.

COMIN' UP AFIELD

Dove Season On Saturday

With Sam Hanna

Reports Sound Good

Saturday's the big day.

It marks the beginning of the hunting seasons in Louisiana for the fall and winter, and, of course, it's the opening of the dove season.

That means there'll be an army of hunters out anxious to fire a shot despite the usual September heat that's really not made for hunting.

From the reports that we hear, unofficially, the bird population is a good one. Some say it's the best in three or four years. Whether that's true or not, we don't know, but we do know that Northeast Louisiana still has its share of doves, or enough to meet Saturday's opening day demand.

It's just a case of locating them where they've started to bunch. That shouldn't be hard to do since the farmlands of this area offer ample food supplies for doves.

But that brings up a point that all sportsmen should concern themselves with.

If you find doves, by all means ask the landowner for permission before you go on his property. And once you have permission, treat his property like it was your own.

The opening of dove season probably brings more complaints from landowners than any other hunt of the entire year, mainly because so many people are rushing out to fire that first shot.

As a result, property is damaged and in some cases farmhouses are peppered with birdshot.

That's why sportsmen are not welcome on a lot of farms in this area.

The hunter should never forget that the future of his sport depends on the landowner, and most landowners are willing to cooperate if they receive cooperation from the sportsman.

Sportsmen also should remember to be careful with their guns. On the first day out, it's easier to be careless probably than any other time.

The outdoors will be crowded.

And if conditions are right, the dove will usher in the hunting season for the months ahead.

Good Duck Season

Louisiana is getting a good duck season within the time alloted by the U. S. Department of the Interior — 40 days beginning November 21st, ending December 30th.

Naturally, it would have been best for Northeast Louisiana if the Wild Life & Fisheries Commission had chosen to cut the season off January 3rd, which was the last day possible under the federal framework.

But the commission was requested, apparently by South Louisiana interests, to open the season early. The Louisiana Wildlife Federation asked for a late season.

In an effort to satsify all as near as possible, the commission selected the December 30th cut-off date.

This will give Northeast Louisiana good season anyway, beginning in late November when we normally have good concentrations of ducks, covering two holiday periods, both Thanksgiving and Christmas.

College students home for the holidays will have a chance to bag a mallard.

Another thing, the commission could have picked the other choice, or a 36-day split season, knocking hunters out of the additional four days.

This year's season will be an increase of five days over last year and a much better break than the 19-day season three years ago. And it was back then when the Louisiana commission began taking the lead in a fight against the curtailed seasons advocated by the federal people.

So, in this respect, the commission has served the interests of the Louisiana duck hunters well.

The 70-day goose season from November 7th through January 15th will offer ample time for the sportsman, although goose hunting in our area is a secondary sport.

Four ducks, including two mallards, are a better bag than the restricted bag of two and three years ago. years ago.

Progress has been made.

More Saline Land

The Wild Life & Fisheries Commission has exercised an option on an additional 10,256 acres of land for the Saline Wildlife Management Area in Catahoula and LaSalle parishes.

This will boost the Saline area up to slightly over 60,000 acres, or the largest state - owned public hunting property in the entire state.

Actually, the state owns only two such areas, the other being the Russell Sage Wildlife Management Area near Monroe. It consists of over 14,000 acres.

Again the state paid $29 per acre for the Saline property, which is a bargain in comparsion to prices that are now being placed on land in Northeast Louisiana.

A tract of land next to the Saline area recently sold for $50 per acre.

The source of revenue for the Saline property was the same as for the Russell Sage area—the Russell Sage Foundation, which means that the purchase didn't cost the Louisiana taxpayer anything.

And the Saline area will be a great one once it's developed, because already it has good populations of squirrels, rabbits, deer, in addition to being located next to Catahoula Lake, which is one of the best waterfowl areas in the entire Mississippi Flyway.

The Saline area, of course, will be closed to public hunting this year to give the commission time to get its management program into operation.

In time it will become a great asset to the outdoor picture of Louisiana, just as the Russell Sage area is paying off already in this section.

Little Man's Corner

The weather wasn't on their side, but some of the little men made news afield.

Fishing was hurt by the showers and the hot weather kept a lot of other anglers at home. But a few fishermen were catching fish anyway.

At a meeting here Tuesday night, Richard Yancey, assistant director of the Wild Life & Fisheries Commission, said the lease on the Coulee Refuge would expire in another year or so.

Coulee has kept this area alive on the waterfowl scene, offering a rest area for the ducks that use Wham Brake and Black Bayou.

With the Coulee lease to expire, Yancey says that's one of the prime reasons the state wants to create water impoundments areas for waterfowl on Russell Sage.

In other words, Coulee has to be replaced, although in the case of Russell Sage most of the waterfowl areas will be open for public hunting. But there's still a lot of people not completely sold for the development plans for Russell Sage.

Meantime, on the fishing scene, at Black Bayou, Joe Ware of Monroe reported the biggest bass catch of the week. He landed one that weighed 7-lb., 4-oz., which is a respectable bass.

Others caught some big ones too. Anthony Danna got one that went 5½-pounds while Charles Platt caught a 6-lb., 1-oz. bass. Harold Woodruff and Jim Griffin caught seven big blue catfish and Pug Mills landed 75 bream.

Still on bass, Dr. A. G. McHenry caught a 5-pounder and Paul Danna got the limit, including one that weighed 5 pounds.

At Deer Park in Concordia Parish, J. Y. and Marguerite White of Vidalia, Jack Weber of Vidalia, Bobby White, Lee Wilson and Jack Stone, all of Vidalia, were among those getting good catches of bream and white perch.

Getting the limit of bass at Lake Concordia were Herb Bailey, Stanley Coch, Dempsey McMullen, Percy and Carolyn Lovern, Jimmy Brake and Bob Hoffman, all of Ferriday.

From Rayville, James and Ed Hargove got the limit of bream in Lake St. John. Mr. and Mrs. James Boyette of Bastrop got the limit too and from West Monroe Ezra Moise caught the limit of bream in Lake Concordia.

William McConnell and Mat Moreau of Fish Bayou got the limit of bream in Old River Lake.

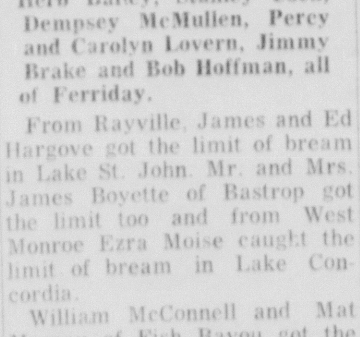

The solunar periods, during which there is maximum fish and wildlife activity, are printed below. Major periods began at the times shown and last for an hour and a half or two hours. Minor periods are shorter.

Aug. Date	Day	Minor A.M.	Major A.M.	Minor P.M.	Major P.M.
30	Sun.	11:10	4:55	11:30	5:20
31	Mon	----	5:50	12:10	6:15
Sept.					
1	Tues.	12:25	6:45	1:00	7:15
2	Wed.	1:25	7:40	2:05	8:10
3	Thur.	2:20	8:35	2:50	9:05
4	Fri.	3:15	9:30	3:45	9:55
5	Sat.	4:05	10:40	4:35	10:45

D'ARBONNE LAKE at Farmerville is paying off already in bass catches as shown here by Jerry Allen with a nice string from the new man-made lake. Jerry, along with Dean and Jimmy Long, all of Farmerville, caught 55 bass in two days on D'Arbonne at Farmerville.

MAJOR LEAGUE AVERAGES

By The Associated Press
(Through games of Friday, Aug. 28)

ATIOIL LEEGUE
CLUB BATTING

CLUB	AB	R	H	HR	RBI	Pct.
St. Louis	4403	546	1194	79	504	.271
Pittsburgh	4386	537	1179	102	516	.270
Milwaukee	4360	614	1172	125	580	.269
Philadelphia	4286	563	1121	106	530	.262
Chicago	4416	509	1128	117	481	.255
New York	4432	466	1125	88	436	.254
Los Angeles	4272	472	1067	59	428	.250
Cincinnati	4324	532	1069	108	492	.247
San Francisco	4415	511	1079	129	474	.244
Houston	4168	407	963	60	372	.231

NATIONAL LEAGUE
INDIVIDUAL BATTING
(225 or more at bats)

Player Club	AB	R	H	HR	RBI	Pct.
Clemente Pgh	497	73	171	8	70	.344
Santo Chi	473	72	155	25	94	.328
Williams Chi	510	78	167	27	72	.327
Aaron Mil	506	92	164	22	85	.324
Carty Mil	322	50	102	14	60	.317
Hunt NY	437	57	137	5	39	.314
Christ'her NY	422	64	132	14	63	.313
Allen Phl	501	95	156	23	68	.311
Mays SF	472	99	146	39	91	.309
Robinson Cin	432	83	132	25	74	.306
Torre Mil	462	71	141	16	78	.305
Brock StL	490	80	149	8	41	.304
White StL	489	71	148	17	71	.303
Boyer StL	494	75	149	17	93	.302
Cepeda SF	412	58	124	25	75	.301
Flood StL	530	70	159	4	40	.300
Menke Mil	400	60	120	13	49	.300
Rojas Phl	250	50	75	2	27	.300
Bailey Pgh	415	59	124	10	43	.299
Roseboro LA	319	36	94	3	31	.295
Maye Mil	456	70	134	9	58	.294
Hart SF	439	51	129	21	60	.294
Covington Phl	271	33	79	12	54	.292
Groat StL	502	54	146	0	51	.291
Gonzalez Phl	335	45	97	3	35	.290
Gonder NY	269	25	78	7	31	.290
Aspro'nte Htn	439	44	126	12	58	.287
Johnson Cin	350	49	100	18	64	.286
W. Davis LA	481	69	137	9	57	.285
McCarver StL	369	44	105	7	38	.285
Pagl'roni Pgh	253	27	72	8	27	.285
Wills LA	497	59	141	1	32	.284
Clend'on Pgh	341	39	96	9	47	.282
Lynch Pgh	245	29	69	15	59	.282
Stargell Pgh	356	43	100	17	68	.281
J. Alou SF	359	41	100	3	28	.279
Lanier SF	252	26	70	2	20	.278
Thomas Phl	287	31	79	7	37	.275
White Htn	254	29	69	0	26	.272
Callison Phl	516	80	140	22	79	.271
Edwards Cin	347	38	94	5	45	.271
Kranepool NY	293	33	79	8	34	.270
Kuenn SF	278	33	75	3	16	.270
T. Davis LA	484	53	130	8	63	.269
Fairly LA	355	54	95	9	64	.268
Banks Chi	475	51	127	17	71	.267
Gabr'lson Chi	229	16	61	4	19	.266
Fox Htn	385	37	102	0	25	.265
Oliver LA	230	19	61	0	16	.265
Bond Htn	417	54	110	19	72	.264
Lillis Htn	262	20	69	0	14	.263
Gaines Htn	236	31	62	5	22	.263
Boros Cin	326	28	85	2	27	.261
Mazer'ki Pgh	465	55	121	9	47	.260
Rose Cin	413	49	107	4	29	.259
Tracewski LA	228	23	59	1	22	.259
Cardenas Cin	466	55	120	9	63	.258
Pinson Cin	478	76	123	17	65	.257
Taylor Phl	444	52	114	4	38	.257
Herrnst'n Pgh	267	36	68	6	23	.255
Harper Cin	280	37	71	2	18	.254
Schofield Pgh	324	44	82	3	28	.253
Javier StL	414	51	104	10	58	.251
Virdon Pgh	362	48	91	3	25	.251
Am'fitano Chi	301	45	75	4	27	.249
Dalrymple Phl	319	33	79	6	41	.248
Kasko Htn	350	38	86	0	21	.246
Hickman NY	313	37	77	9	46	.246
Smith NY	343	37	87	16	48	.245
Rodgers Chi	380	42	92	11	40	.242
Stewart Chi	330	42	80	2	25	.242
Cowan Chi	449	47	108	16	42	.241
Bertell Chi	297	23	70	3	29	.236
Mathews Mil	396	62	93	20	65	.235
Haller SF	303	23	71	8	34	.234
Alou Mil	299	43	70	6	35	.234
Freese Pgh	236	30	55	9	35	.233
Spangler Htn	372	42	85	4	33	.228
Altman NY	[illegible]	34	[illegible]	7	[illegible]	[illegible]
Gilliam LA	291	36	66	1	23	.227
Howard LA	376	52	85	21	60	.226
Pagan SF	312	25	69	0	21	.221
McCovey SF	328	52	71	18	47	.216
McMillan NY	285	23	61	0	18	.214
Wine Phl	259	25	54	4	33	.208
Bolling Mil	336	34	69	5	34	.205
Grote Htn	230	24	40	3	21	.174

LEADERS:

Doubles—Maye, Milwaukee, 35; Williams, Chicago, 32.

Triples—Santo, Chicago, 10.

Stolen Bases—Wills, Los Angeles, 39; Brock, St. Louis, 36.

Grand Slam Homers — Aspromonte, Houston and Boyer, St. Louis, 2 each. Williams and Amalfitano, Chicago; Javier, St. Louis; Torre, Milwaukee; Lynch and Pagliaroni, Pittsburgh; Cardenas, Edwards and Rose, Cincinnati; Callison, Philadelphia; McCovey, San Francisco; Christopher and Hickman, New York, 1 each.

NATIONAL LEAGUE
PITCHING
(10 or more decisions)

Pitcher Club	IP	H	BB	SO	W	L	ERA
Short Phl	159	124	35	132	14	6	1.70
Koufax LA	223	154	53	223	19	5	1.74
Bunning Phl	216	172	33	177	14	4	2.17
O'Toole Cin	158	140	41	103	13	6	2.34
Drysdale LA	251	197	51	189	14	13	2.37
Marichal SF	199	194	37	147	15	6	2.58
R. Miller LA	111	92	44	75	6	5	2.59
Bruce Htn	159	151	28	104	12	7	2.60
Perry SF	141	123	29	113	8	9	2.81
Herbel SF	146	144	52	87	8	8	2.84
Bolin SF	144	114	62	112	5	6	2.86
Purkey Cin	155	150	38	66	8	7	3.02
Veale Pgh	209	165	92	181	13	10	3.14
Maloney Cin	167	152	71	160	11	9	3.18
Jay Cin	150	132	28	104	9	9	3.24
Friend Pgh	199	201	44	108	10	14	3.26
Hendley SF	152	147	55	97	10	9	3.26
Farrell Htn	168	170	44	100	11	7	3.27
Baldschun Phl	88	80	28	73	5	5	3.27
Sanford SF	106	91	37	64	5	7	3.31
Craig StL	134	148	27	66	6	6	3.36
Cloninger Mil	184	156	63	125	13	12	3.38
Jackson Chi	218	200	44	107	16	10	3.39
Simmons StL	187	177	34	77	13	9	3.42
Shaw SF	89	97	28	54	7	5	3.44
Cisco NY	138	128	37	56	5	13	3.46
Gibson StL	205	188	62	176	11	10	3.47
Buhl Chi	180	163	52	85	12	10	3.50
Gibbon Pgh	131	125	45	80	9	6	3.50
Ortega LA	143	127	51	90	6	6	3.52
Ellsworth Chi	209	207	61	122	12	14	3.53
Perranoski LA	91	103	39	59	4	6	3.56
Owens Htn	96	98	26	68	7	7	3.66
Johnson Htn	183	173	38	92	10	13	3.69
Law Pgh	153	168	24	78	9	11	3.71
Bennett Phl	167	178	49	97	9	11	3.77
Brown Htn	119	138	25	47	2	13	3.78
Nuxhall Cin	137	130	43	100	8	7	3.81
Fischer Mil	139	141	34	78	10	8	3.82
Blass Pgh	89	96	38	59	5	7	3.84
Sadecki StL	176	181	48	98	16	9	3.89
Nottebart Htn	132	136	32	79	6	8	3.89
Culp Phl	132	135	55	92	8	7	3.95
Stallard NY	184	171	63	98	8	16	4.06
Moeller LA	142	146	30	93	7	13	4.06
Broglio Chi	148	157	50	74	7	10	4.14
Sadowski Mil	141	135	53	81	8	8	4.15
Tsitouris Cin	133	139	59	108	7	10	4.20
Fisher NY	187	216	44	87	9	15	4.33
Lemaster Mil	173	169	62	145	13	9	4.37
L.Burdette Chi	120	139	19	36	9	7	4.43
Mahaffey Phl	126	123	66	65	11	6	4.57
Jackson NY	164	185	52	92	8	13	4.61
[illegible]	81	87	[illegible]	[illegible]	[illegible]	[illegible]	[illegible]
O'Dell SF	76	69	31	51	7	6	4.97
Spahn Mil	158	186	50	70	6	12	5.41

LEADERS:

Complete Games—Drysdale and Koufax, Los Angeles, and Marichal, San Francisco, 15.

Shutouts—Koufax, Los Angeles, 7.

AMERICAN LEAGUE
CLUB BATTING

CLUB	AB	R	H	HR	RBI	Pct.
Boston	4406	558	1134	154	528	.257
Minnesota	4485	610	1140	190	589	.254
Detroit	4553	580	1147	135	545	.252
Baltimore	4380	543	1099	135	505	.251
New York	4450	547	1108	125	515	.249
Cleveland	4472	559	1107	135	518	.248
Chicago	4475	527	1099	88	487	.246
Los Angeles	4472	456	1095	85	425	.245
Kansas City	4381	499	1052	135	478	.240
Washington	4389	491	1030	109	451	.235

AMERICAN LEAGUE
INDIVIDUAL BATTING
(225 or more at bats)

Player Club	AB	R	H	HR	RBI	Pct.
Oliva Min	542	96	179	27	75	.330
Mantle NY	363	67	112	27	83	.309
B.Rob'son Bal	487	66	149	23	87	.306
Freehan Det	412	58	126	16	62	.306
Kaline Det	431	66	130	13	53	.302
Chance Cle	316	40	95	13	70	.301
Bressoud Bsn	467	72	140	13	50	.300
Robinson Chi	417	69	125	11	49	.300
Smith LA	277	31	83	8	39	.300
Causey KC	485	63	142	8	39	.293
Tillman Bsn	338	36	99	14	52	.293
Allison Min	439	81	128	29	77	.292
Howard NY	421	43	123	11	58	.292
Fregosi LA	411	72	120	16	61	.292
Skowron Chi	440	39	127	14	65	.289
Yastrz'ski Bsn	451	61	130	13	57	.288
Brown Det	335	53	96	15	51	.287
Ward Chi	416	50	119	18	75	.286
Powell Bal	344	57	97	31	80	.282
Killebrew Min	452	80	127	42	96	.281
Hinton Was	418	60	117	10	46	.280
Conigl'ro Bsn	328	55	92	20	42	.280
Bowens Bal	379	47	105	18	55	.277
Adcock LA	311	33	86	17	51	.277
Thomas Det	268	36	74	11	40	.276
Colavito KC	466	72	128	31	91	.275
Hall Min	382	45	105	20	60	.275
Maris NY	377	63	103	20	50	.273
Whitfield Cle	236	22	64	7	22	.271
Rollins Min	474	70	128	11	59	.270
McCraw Chi	292	37	78	5	34	.267
Aparicio Bal	447	69	119	8	25	.266
Blas'ame Was	421	48	112	1	27	.266
Versalles Min	539	77	143	16	52	.265
Stuart Bsn	494	61	131	30	95	.265
Davalillo Cle	460	47	122	4	38	.265
Wagner Cle	516	85	136	29	88	.264
Malzone Bsn	435	50	115	11	46	.264
Lopez NY	246	32	65	9	28	.264
Battey Min	304	28	80	11	41	.263
Thomas Bsn	460	48	120	12	53	.261
Lumpe Det	519	64	135	5	41	.260
Rich'dson NY	541	69	140	4	38	.259
Linz NY	278	48	72	4	20	.259
Green KC	356	40	92	9	32	.258
Tresh NY	421	59	108	14	59	.257
Mantilla Bsn	304	48	78	21	47	.257
Buford Chi	360	50	92	4	24	.256
Howser Cle	521	87	133	3	42	.255
Adair Bal	444	39	113	6	31	.255
Demeter Det	380	50	97	19	69	.255
King Was	357	40	191	17	54	.255
Hansen Chi	476	69	121	15	55	.254
Bruton Det	244	30	62	3	23	.254
Gentile KC	332	58	84	22	54	.253
Alvis Cle	273	39	69	13	35	.253
McAuliffee Det	468	71	118	22	59	.252
Wert Det	417	50	105	7	38	.252
Weis Chi	271	29	68	2	20	.251
Power LA	243	21	61	3	14	.251
Siebern Bal	390	77	97	10	51	.249
Lock Was	399	57	99	22	68	.248
Pepitone NY	478	51	118	17	71	.247
Brandt Bal	446	60	110	12	38	.247
Rodgers LA	437	34	108	2	46	.247
Cash Det	393	50	96	20	71	.244
Zimmer Was	246	31	60	10	25	.244
Brumley Was	343	28	83	2	32	.242
Jones Bsn	331	34	80	5	34	.242
Kennedy Was	389	46	93	7	32	.239
Clinton LA	330	36	79	11	30	.239
Romano Cle	290	34	69	14	40	.238
H'hberger Chi	388	48	92	2	21	.237
Mathews KC	463	48	109	7	44	.235
Moran Cle	328	37	77	1	19	.235
Charles KC	447	59	104	13	46	.233
Kubek NY	339	33	79	6	25	.233
Brown Cle	311	29	71	11	36	.228
Brinkman Was	398	50	88	8	32	.221
Edwards KC	252	20	55	4	23	.218
Pearson LA	244	26	53	2	16	.217
Held Cle	273	39	59	16	40	.216
Knoop LA	411	38	88	6	34	.214
Boyer NY	395	33	84	8	39	.213
Allen Min	231	26	49	6	19	.212
Nicholson Chi	275	38	57	12	38	.207
Landis Chi	257	28	53	1	16	.206
Martin Chi	252	21	50	4	21	.198

LEADERS:

Doubles—Bressoud, Boston, 35; Oliva, Minnesota, 34.

Triples—Versailles, Minnesota, 9.

Stolen Bases—Aparicio, Baltimore, 49; Davalillo, Cleveland, 18.

Grand Slam Homers—Stuart, Boston and Ward, Chicago, 3 each. Tillman, Boston and Mathews, Kansas City, 2 each. Yastrzemski, Conigliaro and Thomas, Boston; Battey, Killebrew, Mincher, Rollins and Oliva, Minnesota; Jimenez, Kansas City; Knoop and Smith, Los Angeles; McAuliffe, Detroit; Tresh, New York; McNertney, Chicago, 1 each.

AMERICAN LEAGUE
PITCHING
(10 or more decisions)

Pitcher Club	IP	H	BB	SO	W	L	ERA
R. Lee LA	126	79	51	100	6	5	1.50
Chance LA	211	142	65	156	15	6	1.66
Radatz Bsn	132	84	44	156	12	8	1.98
Pizarro Chi	202	147	45	137	17	6	2.00
Kline Was	70	67	18	36	7	6	2.19
Ford NY	189	168	43	135	13	5	2.29
Horlen Chi	145	104	39	86	9	8	2.30
Wilhelm Chi	100	79	20	74	6	8	2.43
Peters Chi	220	171	89	157	15	7	2.54
Bouton NY	218	176	50	106	14	11	2.60
Miller Bal	79	62	25	69	6	6	2.73
Bunker Bal	159	115	49	69	13	4	2.83
Pappas Bal	182	160	38	109	11	5	2.87
Roberts Bal	172	173	44	90	11	5	2.88
Siebert Cle	118	107	46	116	5	5	2.97
Herbert Chi	100	98	14	35	6	4	2.97
Kralick Cle	156	153	38	101	10	4	3.00
Buzhardt Chi	146	141	29	88	10	8	3.02
Newman LA	147	143	25	65	10	8	3.12
McDowell Cle	124	109	76	136	5	6	3.27
Osteen Was	202	201	54	107	12	10	3.30
Lolich Det	177	150	52	137	13	7	3.31
Downing NY	197	157	94	174	10	7	3.34
Kaat Min	196	186	48	142	14	7	3.35
Aguirre Det	134	104	46	77	4	7	3.36
W'kersham Det	208	188	67	136	16	9	3.50
Pascual Min	205	196	77	152	13	9	3.56
Hannan Was	94	85	39	59	4	6	3.64
Sherry Det	66	52	37	58	7	5	3.68
McNally Bal	144	144	45	78	7	10	3.69
Wyatt KC	101	90	41	63	8	7	3.74
Heffner Bsn	127	119	31	93	6	5	3.76
Narum Was	160	147	63	90	9	10	3.88
Arrigo Min	92	85	37	84	6	4	3.91
Stigman Min	170	137	65	134	6	13	3.92
Rakow Det	124	127	48	72	7	9	3.92
Barber Bal	130	121	65	86	9	10	3.95
Latman LA	120	115	44	69	5	10	3.98
Grant Min	166	193	50	89	10	10	4.12
Bell Cle	88	87	46	76	7	4	4.19
Segui KC	182q	174	80	120	8	12	4.20
Pena KC	189	195	59	158	11	13	4.43
Wilson Bsn	165	171	60	146	11	10	4.47
Donovan Cle	130	141	24	67	7	7	4.50
Stange Cle	145	148	40	104	6	12	4.53
O'Don'ghue KC	135	147	50	61	8	9	4.53
Daniels Was	125	118	53	61	6	10	4.54
Terry NY	101	116	27	70	5	11	4.72
M'boug'te Bsn	181	215	33	90	9	11	4.87
Connolly Bsn	55	53	46	46	2	10	4.91
Ramos Cle	130	138	25	96	7	10	4.92
Morehead Bsn	149	145	89	119	8	12	4.95
Regan Det	137	151	44	87	5	9	5.06
Koch Was	103	104	42	55	3	8	5.16
Lamabe Bsn	159	204	47	96	8	10	5.32
Drabowsky KC	138	136	58	94	4	13	5.35
McBride LA	95	81	62	59	2	12	5.49

LEADERS:

Complete Games—Pascual, Minnesota, 12; Kaat, Minnesota, 11.

Shutouts—Chance, Los Angeles, 8; Ford, New York, 7.

Detroit's Plum Injures Elbow

DETROIT (AP) — Detroit Lions quarterback Milt Plum left Friday night's National Football League exhibition game against the Cleveland Browns with an injured elbow, but a Lions spokesman said Saturday the injury apparently is not serious.

End coach Bob Nussbaumer said Plum is scheduled to take part in team exercises Monday. Plum left the game in the first half, after he was thrown for a 17-yard loss by the Browns' Frank Parker.

Cleveland won 35-14.

Bob Weiss set the scoring pace for Penn State's 1963-64 basketball squad which posted a 16-7 record.

AMERICAN LEAGUE ROUNDUP

Baltimore Increases League Lead With 5-0 Blanking Over White Sox

BALTIMORE (AP) — Rookie Sam Bowens knocked in three runs in support of Milt Pappas' six-hit pitching as the Baltimore Orioles whipped the second-place Chicago White Sox 5-0 Saturday night and increased their American League lead to 1½ games.

Pappas settled down after allowing singles to Tom McCraw and Don Buford on his first two pitches of the game and didn't allow a Chicago runner past second base the rest of the way.

The 27-year-old Oriole righthander, who has won seven of eight decisions since June 16, increased his record to 12-5 while hurling his fifth shutout of the season.

After a double play erased the early Chicago threat, Pappas yielded a double by Ron Hansen in the fifth, singles by Buford in the sixth and ninth and a double by Gerry McNertney in the eighth.

Juan Pizarro, the winningest pitcher in the American League with 17 victories, started for the White Sox as they tried to take over the league lead.

Night Game

CHICAGO	ab	r	h	bi	BALTIMORE	ab	r	h	bi
McCraw lf	4	0	1	0	Adair 2b	4	2	2	0
Buford 2b	4	0	3	0	Aparicio ss	3	1	2	1
F.R'b's'n rf	4	0	0	0	Siebern 1b	3	2	1	0
Ward 3b	4	0	0	0	B.R'b's'n 3b	3	0	0	0
Skowron 1b	4	0	0	0	Bowens rf	4	0	3	3
Stephens cf	3	0	0	0	E.R'b's'n cf	4	0	1	1
Hansen ss	3	0	1	0	Brown c	4	0	0	0
Martin c	2	0	0	0	Snyder lf	4	0	1	0
H'shb'g'r ph	1	0	0	0	Pappas p	4	0	0	0
Pizarro p	1	0	0	0					
M'Nertney c	2	0	1	0					
Totals	32	0	6	0	Totals	33	5	10	5

Chicago .... 000 000 000—0
Baltimore .... 200 020 10x—5

E—None. DP—Baltimore 1. LOB—Chicago 5, Baltimore 7.

2B—Hansen, McNertney, Snyder. 3B—Adair. SB—Aparicio. S—Siebern.

	IP	H	R	ER	BB	SO
Pizarro, L, 17-7	4 2-3	8	4	4	2	4
Fisher	2 1-3	2	1	1	0	2
Baumann	1	0	0	0	0	0
Pappas, W, 12-5	9	4	0	0	0	7

T—1:57. A—31,880.

Yankees Sweep

NEW YORK (AP) — Joe Pepitone drove in seven runs with two homers in the first game and added a homer in the nightcap as the New York Yankees swept Boston 10-2 and 6-1 in a twi-night doubleheader Saturday.

Roger Maris belted three singles in each contest, knocking in three runs in the second game.

The sweep left the third-place Yankees four games behind the American League-leading Baltimore Orioles, who defeated Chicago 5-0.

Pepitone slammed his second career grand slam off starter Earl Wilson in the first inning of the first game and came back with a three-run blast off Pete Charton in the eighth.

The first baseman cracked his 20th homer with none on off starter Dave Morehead in the fourth inning of the second game.

Mickey Mantle smashed his 28th homer, a two-run blast, in the sixth inning of the opener. He also achieved a dubious distinction when he struck out in the third inning of the second game. The strikeout was the 1,330th of Mantle's career, tying Babe Ruth's major league record for a lifetime.

Twilight Game

BOSTON	ab	r	h	bi	NEW YORK	ab	r	h	bi
Jones 2b	4	0	1	0	Linez ss	4	0	0	0
Mantilla lf	4	1	1	0	Gonzalez 2b	4	1	2	0
Y'trze'ski cf	4	1	1	2	Maris rf	4	3	3	0
Stuart 1b	4	0	1	0	Mantle cf	2	2	1	2
Thomas rf	3	0	0	0	Lopez lf	1	0	0	0
Malzone 3b	3	0	0	0	Tresh lf-cf	3	2	1	0
Bressoud ss	3	0	0	0	Pepitone 1b	4	2	2	7
Nixon c	3	0	0	0	Howard c	3	0	1	1
Wilson p	2	0	0	0	Boyer 3b	4	0	0	0
Smith 3b	1	0	0	0	Bouton p	4	0	1	0
Totals	31	2	4	2	Totals	33	10	11	10

Boston .... 000 000 200— 2
New York .... 400 003 03x—10

E—Bressoud. LOB—Boston 2, New York 2.

2B—Stuart, Tresh. HR—Yastrzemski (14), Pepitone, 2 (19), Mantle (28). SB—Linez. SF—Howard.

	IP	H	R	ER	BB	SO
Wilson, L, 11-11	5	8	7	6	1	4
Connolly	1	0	0	0	0	0
Charton	2	3	3	3	1	0
Bouton, W, 15-11	9	4	2	2	0	0

Wilson faced 2 men in 6th.
WP—Wilson. T—2:05.

Night Game

BOSTON	ab	r	h	bi	NEW YORK	ab	r	h	bi
Mantilla 2b	5	0	1	0	Linz ss	3	3	2	0
Horton lf	5	0	0	0	Gonzalez 2b	2	1	2	0
Y'trze'ski cf	4	1	3	0	Maris rf	4	0	3	3
Stuart 1b	4	0	3	1	Lopez rf-lf	1	1	0	0
Malzone 3b	4	0	1	0	Mantle cf	3	0	1	1
Thomas rf	4	0	0	0	Moore pr-rf	0	0	0	0
Bressoud ss	3	0	0	0	Tresh lf-cf	4	0	0	0
Tillman c	4	0	0	0	Pepitone 1b	4	1	1	1
Morehead p	2	0	1	0	Howard c	2	0	0	0
Smith ph	1	0	1	0	Boyer 3b	4	0	0	0
Jones ph	1	0	0	0	Ford p	2	0	0	0
					Terry p	1	0	0	0
Totals	37	1	10	1	Totals	30	6	9	5

Boston .... 000 000 010—1
New York .... 100 110 30x—6

E—Tillman 2, Stuart, Ford, Mantle. LOB—Boston 10, New York 11.

2B—Stuart 2. HR—Pepitone (20). SB—Lopez, Mantle. S—Gonzalez. SF—Mantle.

	IP	H	R	ER	BB	SO
Morehead, L, 8-13	4 2-3	3	3	3	7	5
Ritchie	1 1-3	0	0	0	0	0
Connolly	1	4	3	3	1	2
Charton	1	2	0	0	1	1
Ford, W, 14-5	7	8	0	0	0	7
Terry	2	2	1	0	1	1

WP—Morehead. T—2:47. A—37,672.

Twins Win, 5-4

MINNEAPOLIS - ST. PAUL (AP — Don Lock was squeezed home with the winning run on Don Zimmer's bunt in the 10th inning, giving Washington a 5-4 triumph over Minnesota Saturday.

Lock opened the inning with a single and continued to second when center fielder Jimmie Hall bobbled the ball for his second error of the game. Lock moved to third on an infield out, then came home as Zimmer bunted and was thrown out.

Minnesota tied it 4-4 on an unearned run in the seventh. Bernie Allen walked, was sacrificed to second and moved to third on Zimmer's bobble of Rich Rollins' slow-hit grounder. Tonny Oliva then singled Allen home.

The Twins had rallied from a 4-1 deficit with a pair of runs in the fifth. They came off Jim Hannan, who replaced Steve Ridzik after he pulled a neck muscle while warming up. Singles by Frank Kostro and Rollins produced the runs.

Washington scored three runs in the fourth on singles by Lock and Chuck Cottier, Zimmer's double, errors by Harmon Killebrew and Hall and a balk by Twins' starter Dick Stigman. Chuck Hinton's 11th homer in the fifth gave the Senators a 4-1 lead.

WASHINGTON	ab	r	h	bi	MINNESOTA	ab	r	h	bi
Brinkm'n ss	3	0	0	0	Versalles ss	5	0	1	0
Blas'ame ph	1	0	0	0	Rollins 3b	5	0	1	2
Hinton lf	5	1	1	1	Goryl 3b	0	0	0	0
Lock cf	5	2	2	0	Oliva rf	5	1	2	0
Sievers 1b	3	1	1	0	Killebrew lf	5	0	2	1
Cun'ham 1b	1	0	0	0	Mincher 1b	4	0	0	0
Zimmer 3b	4	1	2	2	Hall cf	5	0	3	0
Kirkland rf	5	0	0	0	Battey c	5	0	0	0
Leppert c	2	0	0	0	Allen 2b	3	2	1	0
Brumley c	1	0	0	0	Stigman p	1	0	0	0
Cottier 2b	3	0	1	1	Kostro ph	1	1	1	1
Ridzik p	2	0	0	0	Worth'ton	1	0	0	0
Daniels p	1	0	0	0	Allison ph	1	0	0	0
King ph	0	0	0	0					
Kennedy ss	0	0	0	0					
Totals	36	5	7	4	Totals	41	4	11	4

Washington .... 000 310 000 1—5
Washington .... 000 310 000 1—5
Minnesota .... 100 020 100 0—4

E — Zimmer, Brumley, Kennedy, Killebrew, Hall 2, Versalles. DP — Washington 2. LBO — Washington 7, Minnesota 11.

2B — Oliva, Killebrew, Allen. HR — Hinton (11). S — Cottier, Zimmer, Worthington.

	IP	H	R	ER	BB	SO
Ridzik	4	2	1	1	0	2
Hannan	3 1-3	3	1	0	3	0
Kline, W, 8-6	2	1	0	0	0	1
Stigman	3 2-3	4	3	1	1	6
Klippstein	1 1-3	2	1	1	1	0
Roland	1	0	0	0	1	2
Worthington, L,5-4	4	1	1	0	1	3

Roland faced one man in 7th.
Balk— Stigman. T — 2:57. A — 10,077.

Indians Beat A's

KANSAS CITY (AP) — Fred Whitfield's towering leadoff homer in the 11th inning lifted Cleveland to their eighth straight triumph, 4-3 over Kansas City Saturday.

Whitfield hit the homer, his eighth, off reliever Wes Stock, who suffered his second setback in nine decisions. The hit sailed an estimated 450 feet over both fences in right field. It marked the sixth time in the history of Kansas City's Municipal Stadium that a ball cleared the back wall in right.

The A's had tied the score in the sixth, scoring a run without a hit. Walks to Rocky Colavito, Bill Bryan and Wayne Causey plus a sacrifice fly by Ed Charles got the run across.

The A's scored their first two runs in the second inning when Colavito singled and Ken Harrelson homered.

The Indians pulled ahead with three runs in the third on singles by Whitfield, Vic Davalillo and Leon Wagner and a double by Max Alvis.

CLEVELAND	ab	r	h	bi	KANSAS CITY	ab	r	h	bi
Salmon rf	4	0	1	0	Green 2b	4	0	0	0
Howser ss	4	1	0	0	Ca'p'n'ris lf	4	0	2	0
Whitfield 1b	5	2	3	1	Alusik ph	1	0	0	0
Wagner lf	5	1	1	1	Causey ss	3	1	0	0
Alvis 3b	5	0	1	1	Colavito rf	4	1	2	0
Davalillo cf	5	0	2	1	Harr'lson 1b	5	1	1	2
Azcue c	4	0	0	0	Bryan c	4	0	0	0
Held 2b	4	0	1	0	Charles 3b	3	0	2	1
Tiant p	3	0	0	0	Mathews cf	4	0	0	0
Francona ph	1	0	0	0	Drab'sky p	2	0	0	0
					Jimenez ph	1	0	0	0
					Tartabull lf	1	0	0	0
Totals	40	4	9	4	Totals	36	3	7	3

Cleveland .... 003 000 000 01—4
Kansas City .... 020 001 000 00—3

E — Held, Causey. DP — Cleveland 1, Kansas City 2. LOB — Cleveland 5, Kansas City 6.

2B — Whitfield, Davalillo, Charles, Alvis. HR — Harrelson (5), Whitfield (8). SF — Charles.

	IP	H	R	ER	BB	SO
Tiant	9	7	3	3	5	5
McMahon,W, 6-3	2	0	0	0	0	1
Drab'sky	7	8	3	3	1	5
Wyatt	3	0	0	0	1	4
Stock, L, 7-2	1	1	1	1	0	0

T — 2:59. A — 9,617.

Wood Leads Jets To Upset Over San Diego, 34-6

ATLANTA (AP) — Quartrback Dick Wood fired three touchdown passes and set up two field goals in the first half Saturday night and the New York Jets upset the San Diego Chargers 34-6 in an American Football League exhibition game.

It was the first loss for the defending AFL champions in four exhibitions and the third victory against one loss for the Jets.

Wood completed two touchdown passes to Don Maynard for 23 and 20 yards, and another for 54 yards to Bake Turner. In addition, Wood guided the Jets into San Diego territory after the opening kickoff where Jim Turner kicked a 33-yard field goal for a 3-0 lead.

Turner booted another field goal from 42 yards out in the second quarter after Wood's 17-yard pass Bake Turner had set it up. Jim Turner added four extra points.

The Jets added another touchdown in the fourth quarter when defensive back Marshall Starks intercepted a John Hadl pass deep in Charger territory and scampered 20 yards for the score.

The Chargers scored their only touchdown in the second quarter, Paul Lowe skirting right end for 16 yards. George Blair's extra point kick was blocked by Bill Baird.

San Diego threatened in the closing two minutes of the game when Hadl passed 28 yards to Lance Alworth on the three, but the stout Jet defense held.

Wood, who played his college football at Auburn, completed 11 of 25 passes in the first half for a total of 220 yards.

San Diego .... 0 6 0 0— 6
New York .... 10 17 0 7—34

NY—FG J. Turner 33
NY—Maynard 23 pass from Wood (J. Turner kick)
SD—Lowe 16 run (kick failed)
NY—B. Turner 54 pass from Wood (J. Turner kick)
NY—FG J. Turner 42
NY—Maynard 20 pass from Wood (J. Turner kick)
NY—Starks 20 pass interception (J. Turner kick)
Attendance—8,200.

Packers Topple Cowboys, 35-3, On Big Offense

DALLAS (AP) — Bart Starr, Zeke Bratkowski and Paul Hornung passed for touchdowns and Herb Addlerley took a blocked field goal back 65 yards for a score as Green Bay's Packers crushed the Dallas Cowboys 35-3 Saturday night.

A crowd of 60,057—largest of the exhibition season in the National Football League not counting the All-Star game in Chicago—watched the Packers punch the Cowboy pass defense full of holes.

Green Bay also presented a rock hard defense which stifled Dallas all night.

Hornung, starring as usual, took a nine-yard pass from Starr for the first Green Bay touchdown. Bratkowski bombed Dallas for 78 yards with a touchdown pass to Boyd Dowler and Hornung fired 61 yards to Max McGee.

In between Adderley made his run with a blocked field goal try by Dick Van Raaphorst and Starr passed to Hornung, Ron Kramer and Dowler in yard-eating shots to get the other touchdown, made on a three-yard run by Tom Moore.

Green Bay .... 14 7 14 0—35
Dallas .... 0 3 0 0— 3

Gb-Hornung 9 pass from Starr (Hornung kick)
Gb-Adderley 65 run (Hornung kick)
Gb-Moore 3 run (Hornung kick)
Dal-Fg Van Raaphorst 26
Gb-Dowler 78 pass from Bratkowski (Hornung kick)
Gb-McGee 61 pass from Hornung (Hornungkick)
Attendance 6,057.

PIPES
College Pharmacy
PIPE CORNER
3610 DeSiard FA 3-8417

Neville Frosh Cheerleaders Meet Monday

All Neville freshmen girls interested in trying out for cheerleaders are to report to the lobby of the high school at 1:30 p.m. Monday, according to Buck Stewart, freshmen coach.

Twenty - one girls have signed up and any others can sign up at this meeting.

The election of the cheerleaders is Wednesday at the special freshmen orientation program in the auditorium.

The little Tigers open their ten-game season by hosting Bastrop, Thursday, Sept. 10.

Only 18 boys are out for freshmen football. They are:

Ends: Randy Walton, Jimmy Laudenheimer, and Frank Fury. Tackles: George McCarty, Dra Durrett, and Walker Glen. Guards: Mike Campbell, Mike Weaver, Mark Hart, and Doug Perry.

Center: Dickie Touchstone. Quarterback: Al White, and Bill McSherry. Halfback: Jimmy Hood, Jacky Rosenberg, and Charles Fury. Fullback: Bobby Hooten, and Frank Hewitt.

W. C. RAWLS

BACK-TO SCHOOL
IS JUST AROUND THE CORNER . . .

MONEY-TALKS

Do all your back-to-school buying for cash and take advantage of "special sales" . . . and "cash discounts" . . . see Southern Finance now for a convenient "back-to-school" loan.

"Your $$$ Will Be Ready in Minutes"

- Pay Day Loans
- Furniture Loans
- Vacation Loans
- Debt Consolidation Loans
- Auto Loans

SOUTHERN FINANCE
PHONE 325-0661
816 JONESBORO RD. WEST MONROE
(Next To Haile's Food Center)
FOR YOUR CONVENIENCE SEE J. E. WOOD AT OUR 202 TRENTON ST. LOCATION

Sell us the UNUSED MILES
Left in your car tires IN EXCHANGE FOR SEIBERLING PERFORMANCE RATED TIRES. UP TO $12.98 TRADE-IN PER TIRE

COMPLETE BRAKE JOB $16.50 UP KITS EXTRA
WHEEL BALANCING $1.50 UP PLUS WEIGHTS
WHEEL ALINEMENT $6.50 UP PARTS EXTRA

SEIBERLING TIRES

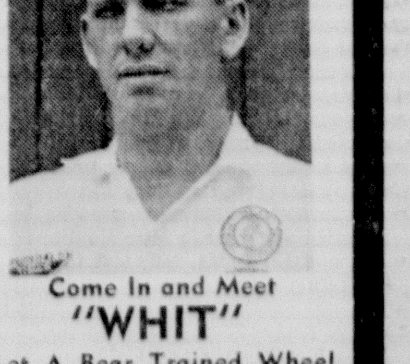

Come In and Meet "WHIT"
Let A Bear Trained Wheel Alinement Specialist Handle The "Under-The-Car" Service for Your Car.

Twin City Tire & Recapping Co.
Corner 6th & Grammont FA 3-8177, FA 2-8640 Monroe

SHY ON DEPTH

Caldwell Shows Good First Team

By SAMMY FRANKLIN

COLUMBIA, La. (Special)—The Caldwell Parish High School Spartans will be trying to overcome the loss of nine lettermen as they rebuild their team for its second year as a consolidated team of Caldwell Parish.

Last year was the first year for the Spartans, since the consolidation of Columbia, Grayson and Kelly high schools. Only Columbia had a football team previously.

The nine lettermen lost all played on the first string last year. Several was placed on the all-district team and also on the all-state team.

This year's Spartans will be greatly helped by the returning of 12 lettermen. The experience and ability of these players will greatly add to team this year.

About 30 players have been reporting for practice since August 15th. According to Coach Glenn Meredith, the line average will be about 170 pounds and the back average will be around 160 pounds. The team will not have much depth this year.

The Spartans suffer from the fact this is only the second year of the school and the fact that no feeder program has had time to develope to help the team.

However, the Coach Meredith and the school look forward with great interest to the feeder program that is planned for the school that will put experienced boys on the first team each year.

These boys will receive valuable experience playing on the pee wee and freshman teams, even before they reach eligibility for the first string.

Tri-captains selected to serve this year are returning lettermen Billy Bolton, Tommy Ellerbe and Stanley Bond.

Returned regulars are Bolton, 175-pound senior center; Ellerbe, 155, senior guard; Bond, 165, junior quarterback; Monty Adams, 170, and Larry Newton, 180, senior halfbacks; and Ronny Darden, 190, junior end.

They are supported by lettermen Buck Tarver, 165, and Johnny Cotton, 190, junior guards; Clinton Payne, 165, junior fullback; Jerry Butler, 160, and Mike LaLone, 175, senior ends; and Kenneth Moore, 185, junior tackle.

Squadmen counted on strong are Gary Richardson, 155, senior halfback; Joe McGuire, 170, junior fullback; Max Kern, 170, junior quarterback; and Thurmond May, 185, senior tackle. New faces due to help a lot are D. Wilks, 160, senior quarterback; Eric Hune, 190, senior guard; Steve Perot, 170, senior center; and Gary Hogg, 160, junior halfback.

The early lineup forcast has Darden and LaLone at ends, Moore and Robinson at tackles; Ellerbe and Tarver, guards; Bolton, center, and Newton, Hogg, Payne and Bond in the backfield. Adams will play regular defensive halfback.

The team will open the season on September 11 when they play host to Dellhi, one of the strongest teams in the district.

Other district games on their schedule will be a round-robin with all other teams in this district: Sept. 11, Delhi, home; Sept. 18, Winnsboro, home; Sept. 25, Tallulah, away; Oct. 2, Lake Providence, home; Oct. 15, Oak Grove, away; Oct. 30, Rayville, home; Nov. 13, LaSalle of Olla, home; and Nov. 20, Vidalia, away.

Other games are Oct. 9, Mangham, away; Oct. 23, Newellton, home. November 6 is an open date for the Spartans.

Emerson Leads Australia To Interzone Finals

BAASTAD, Sweden (AP) — Roy Emerson employed an effective net game and Fred Stolle a booming service in giving Australia a 2-0 lead over Sweden in the Davis Cup tennis interzone final Saturday.

Emerson, the Wimbledon champion, defeated Sweden's No. 1 player, Jan-Erik Lundquist, 2-6, 4-6, 6-3, 6-2, 7-5. Stolle whipped Ulf Schmidth, 30 year-old semiretired businessman, 6-4, 6-3, 10-8.

Australia now needs to win only Sunday's doubles or one of the two remaining singles matches Monday to qualify to play the United States in the Challenge Round, at Cleveland Sept. 26-27.

The first match was played on a clay court still heavy and slipprey from morning rains and Emerson had difficulty getting his game untracked. He missed many easy shots and had trouble with his service as he lost the first two sets. Both players fell several times.

Emerson started rushing the net in the third set, jumped into a 5-1 lead and remained in control until he had squared the match. Lundquist took a 5-2 lead in the final set but double-faulted, then netted twice, and Emerson took five straight games.

Stolle dropped the first four games to Schmidt, then simply powered his way through the first two sets. Schmidt, trying desperately to avoid defeat in the marathon third set, carried Stolle to deuce 12 times in the sixth game before the Australian finally won it with a smash.

7 HOLES TO FILL

12 Vets Return To Waterproof

By JACK HOPKINS

WATERPROOF, La. (Special) — The Waterproof Tigers are looking forward to another good season, and a possible improvement on the 5-3-2 record of 1963.

This year Coach Bill Lansing is trying to fashion a passing attack that can work as good as the Tensas Tigers showed a year ago, but there are some problems to work out.

Coach Lansing will have to replace three starting backs and four linemen from a 27-player squad that includes 12 returned lettermen and 15 boys with little or no experience.

The Tigers will be bigger, seem a little faster, but really need more experience.

Waterproof, competing in district 3-B, is one of the few state Class C. schools competing in football, and since there is no "C" state title such schools must compete in "B" if they want to play on the grid. Waterproof has only 40 boys enrolled in high school.

Outstanding prospects are Bill Walker, 155-pound junior quarterback; Mal Lancaster, 210-pound fullback; Ronnie Firmin, 160-pound senior end; Tru Goldman, 170, junior end; Kirk Hazlip, 180, senior tackle; Lonnie Mahoney, 150, sophomore halfback; Walter Butler, 145, senior center; Doug Berry, 175, senior tackle; and Sammy Martien, 140, junior halfback.

Walker and Goldman are two-time lettermen. Mahoney, Firmin, Goldman, Hazlip, Butler, Berry and Martian each lettered once, Butler and Firmin strictly as offensive players last year and Hazlip on defense.

Graduation losses of quarterback Larry McManus, halfback Myles Hopkins, fullback Raymond Skipper, guard Bobby James, tackle William Clark and end James Hopkins left gaps being worked out in practice that started August 15.

Returned squadmen showing promise are guards Mac Hazlip, 160, and Ed Butts, 165, and fullback-quarterback Danny James, 130.

The early Waterproof lineup looks like Firmin and Goldman, ends; Berry and Pollard Lee, 160, tackles; K. Hazlip and M. Hazlip, guards; Butler, center; Walker, quarterback; Lancaster on Butts, fullback; Mahoney, right half, and Martien or E. T. Hale, 150, left half.

Paul Reinhard, 150-pound end, has been looking good on defense and will possibly get heavy wing duty when the foe has the ball.

The Tigers' official season starts here Thursday, September 10, against Southside of Monroe. Home games follow with Chamberlin-Hunt, Sept. 18; Davidson, Oct. 2; Winnsboro, Oct. 23; Block, Oct. 30; and Newellton, Nov. 20.

Other games are at Wisner, Sept. 24; Sicily Island, Oct. 9; Sterlington, Oct. 16, and Crowville, Nov. 13.

SPECIAL GRID SECTION

Stories and pictures about the remainder of the local and area football teams are to be found today in the Special Football Section elsewhere in the newspaper.

DONALD HYDE, 160-pound senior halfback, is one of top performers in backfield of Ouachita Parish High Lions.

NEED BENCH STRENGTH

Davidson First Team Looks OK

ST. JOSEPH, La. (Special) — Coach Harold Clark lost almost half his seasond talent from last year but figures for a pretty good Davidson High first team that finds seven regulars returned.

But a shortage of seasoned bench strength looms as a weakness. There's only two letterman back in addition to the returned regulars, and only five who were squadmen last years.

The nine lettermen back are seniors linemen Jack Morgan, 185-pound tackle; Dale Norwood, 165-pound end, and Rob Bowden, 140, guard; juniors Ronnie Harris, 145, left half; Jim Crigler, 150, quarterback, and Ernest Hestle, 155, fullback; sophomores Earl Redwine, 140, right half; Donald Parker, 180, guard, and Burton Wade, 150, end.

Morgan, Norwood, Bowden, Harris, Crigler, Redwine, and Parker are regulars back. Morgan and Norwood are most experienced as two-year letter winners.

Squadmen welcomed back were Johnny Scott, 165, a 6-foot-1 senior end; Milton Sasser, 145, junior guard, and sophomores Jerry Outlaw, 165, center; Billy McDonald, 130, left half, and Danny Kirkpatrick, 140, fullback.

New additions claiming attention are George Raworth, 170-pound junior tackle; and sophomores David Miller, 160, fullback; Rob Lancaster, 130, quarterback, and Pat McBride, 140, guard.

Lettermen lost were backs Charles Flint, Jimmy Evans and Ronnie McDannald, end Tommy Gregory, tackle Wayne Keyes, guard Paul Harris and center David Tyson.

The blue and white Warriors, competing in district 3-B, will play a nine-game schedule that includes home dates with Wisner, Sept. 18; Southside of Monroe, Sept. 24 (Thursday); Block of Jonesville, Oct. 9; and Sterlington, Oct. 30.

Five road games are Crowville, Sept. 11; Waterproof, Oct. 2; Chamberlin-Hunt at Port Gibson, Miss., Oct. 17 (Saturday), Sicily Island, Oct. 23; and Newellton, Nov. 6.

Buffalo Acquires Rookie Halfback

BUFFALO, N.Y. (AP) — The Buffalo Bills of the American Football League acquired rookie halfback Joe Auer from the Kansas City Chiefs Saturday in exchange for a high choice in the December draft.

Auer is a graduate of Georgia Tech.

NEED 'CASH'
FOR BACK-TO-SCHOOL BUYING . . . SEE BILLY KENNEDY at GULFCO

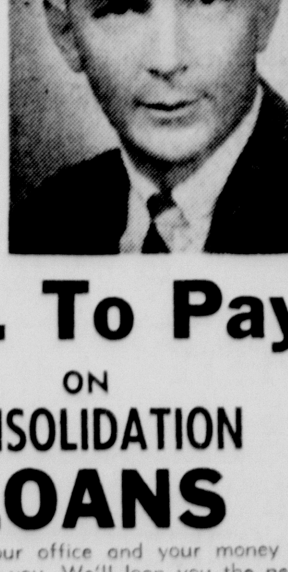

36 Mos. To Pay ON CONSOLIDATION LOANS

One call to our office and your money will be waiting for you. We'll loan you the necessary cash to pay off all of your debts. Come in now!

Gulfco Finance Co.

309 Natchitoches Ph. 325-4626 West Monroe

"The Home of Speedy Cash"

ANDREWS NEW COACH

34-Player Squad Reports At Jena

By ROBERT C. WAGNER
Editor, The Jena Times

JENA, La. (Special) — The Jena high school varsity football squad has been holding two-a-day workouts for two weeks in preparation for the 11-game 1964 grid slate.

Newly-appointed head coach Dan Andrews had 34 candidates reporting for physical examinations prior to the beginning of practice.

The team faces a date at the Cosmopolitan Bowl Saturday, Sept. 5, to be followed by a rugged 11-game schedule featuring a season opener against traditional parish rival LaSalle at Olla.

Home games include a Sept. 25 date with Ferriday to open district play, two games back-to-back on Oct. 16 and 23 against Block of Jonesville and district foe Leesville, then two more back-to-back home stands on Nov. 6 and 13 against district foe Menard of Alexandria and Winnfield.

Road games are at Olla with LaSalle on Sept. 11, at Homer on Sept. 18, at Delhi on Oct. 2, and at Natchitoches for a district scrap on Oct. 9.

The Giants invade Tioga on Oct. 30 for another district tilt and close the season at Bunkie on Nov. 20.

A 34-player squad includes seven regulars returned from last year's team that posted a 4-6 record. They are junior quarterback Chris Tarver, sophomore halfback Gary Don Moseley, junior center Raymond Nicholson, junior guard Bob Wallace, junior tackle Keith Tarver, Junior guard Guy Campbell and sophomore end Bo McCartney.

Others reporting were sophomores Donnie Jones, Jackie Cockerham, Ricey Wade Norris, Gary McCartney, Larry Lloyd, Steve Raymond Sanders, Ricky Miles, Don Smith, Buddy Nix, James Taylor, Jim Bob Owens and Larry Henry.

Juniors signing for the squad were Mike Moore, Skipper Buckhalter, Roy Breithaupt, Juny Fowler, Carlos Henley, Bill Williams, Lewis Freeman, Mike Whitten and Hoyle Rogers.

Senior squadmen are Buddy Basham, Morris (Sonny) Walpole, George Terral, Sherman Brooks, John Wallace and Ronnie Powell.

The squad breaks down to 14 sophomores, 14 juniors and six seniors.

Coach Andrews expressed appreciation to the boys who turned out, but pointed out that there are several more prospective players who could contribute to the success of the Giant team. He said he was disappointed in the fact that several boys who had earlier signed up to play did not show for the physical exams.

Andrews said that assistant coach Bobby Day will drill the ninth grade team and that a six-game schedule has been arranged.

Assisting with the varsity squad will be Jerry Faucett, who came to Jena this summer from Center, Texas. Faucett played college quarterback at Stephen F. Austin college at Nacogdoches, Texas. He will coach the offensive backfield and the defensive squad.

David Cole, coach at Jena Junior High, will assist until school starts and head basketball coach Bill Fowler will also assist as a line coach.

Memphis State and Southern Mississippi will play a home and home football series this season. They have divided their 12 previous games.

Grid Jamborees Due This Week

High school football teams of the northeast section of Louisiana will participate in seven jamborees within the next week.

Two are Thursday — The Ouachita - West Monroe show in Monroe and the six-team Holly Ridge Jamboree.

Friday jamborees are at Ruston, Ferriday, Tallulah and Bossier City. The Cosmopolitan Bowl will present its program at Alexandria Saturday night.

West Monroe and Ouachita match their varsity, jayvee and freshman teams in their annual jamboree Thursday night beginning at 7:30 o'clock at Lions Stadium.

The Holly Ridge Jamboree, beginning at 8 p.m. Thursday, matches Crowville vs. Wisner, Oak Grove vs. Farmerville and Winnsboro vs. Holly Ridge.

The Lions Club Jamboree at Ruston, starting at 7 p.m., has Ruston squad playing as three units against Arcaida. Bernice and Homer.

The Ferriday Jamboree, with an 8 p.m. start, is a round robin affair in which all contenders play each other. Entries are Waterproof, Block of Jonesville, Vidalia and Ferriday.

Two games, Newellton vs. Lake Providence and Bastrop vs. Tallulah, feature the Tallulah Jamboree, starting at 8 p.m.

Sicily Island is the only northeast area team in the Bossier City event the Islanders have attended for several years.

Jena is the only area repsentative in the Cosmopolitain Bowl.

HALFBACKS Carl Crowder, left, Jacksonville, Fla., and Jim Davis, right, Pittsburgh, Pa., figure high in plans at Tulane. Davis is 185-pound senior, Crowder weighs 186, is a junior.

HARD FIGHT AHEAD

Sterlington Has More Experience

STERLINGTON, La. (Special) — The material at hand is a little more seasoned, graduation losses were light and Sterlington High is looking forward to one of the best football teams in its young history.

While rivals are going to have to work harder than they have in the past to beat this Panther machine, the schedule is still tough and the team that's trying to snap back from the winless ten-game schedule of a year ago will still have a hard fight on its hands to come up with a winner.

Coach Guy Carroll's Panthers would have been happy to retain the services of backs Henry Hemler, Vic Ledger and Ted Lewis for another season, but they departed as the only letterman graduation losses.

Fifteen lettermen are returned, five of them two-year letter winners like Johnny Borden, 150 - pound guard; Tommy Ward, 145, center; David Earl, 175, end, and Tommy Stuart, 190, tackel Charlie Earl, 175, end, and Tommy Brackman, 125, quarterback. They're all seniors.

One - year lettermen backing them up and battling for places in the starting lineup are senior Robert Britt, 150, guard; juniors Mike Powell, 140, end, Fred Manhart, 175, tackle, Delton Burch, 150, and David Burch, 140, guards, Homer McDougle, 165, center, and Larry Pace, 140, halfback; and sophomores Ernest Kavanaugh, 125, fullback; Charlei Stuart, 175, quarterback, and Brice Borden, 120, halfback.

Returning squadmen expected to see service are senior Steve York, 140, guard; junior A. C. Boyette, 140, end; and sophomores Ronnie Trant, 145, end, and Wyman Mardis, 160, center.

The lineup early appears as Powell and Earl, ends; Manhart and D. Stuart, tackles; J. Borden and Del Burch, guards; Ward, center; Brackman, Pace, Britt and B. Borden, backs.

A pair of new additions, tackle Bobby Patten and halfback Donald Dumas, will be in the starting defensive lineup.

The Panthers will play six of their ten games in thee Sterlington stadium.

Games here will be with Sisner, Sept. 11; Ouachita "B", Sept. 17; Farmerville, Sept. 24 Holly Ridge, Oct. 8; Waterproof, Oct. 16, and Southside, Nove. 6.

The Panthers travel to Crowville, Oct. 2; Mangham, Oct. 23; Davidson at St. Joseph, Oct. 30, and Bernice, Nov. 13.

Best scoring threesome during the opening day's play in this summer's ICO golf tournament involved Jim Ferree and Jack Rule, who shot 66's, and Mike Souchak with a 69. Par on the 6,515-yard Wethersfield, Conn., course is 71.

LET'S GO HUNTING!

Dove Season Opens Sat., Sept. 5

GET YOUR HUNTING LICENSE AT GENE'S!

CAMOUFLAGE JACKET
An ideal lightweight jacket for dove hunting. Double pockets, convertible sports collar. Washable cotton, camouflaged to match pants. Sizes S, M, L, XL.
NOW $3.98
PANTS TO MATCH $3.98
CAPS TO MATCH 88c
BOYS' SIZES
JACKETS — $2.98
PANTS — $2.98

Buy The Complete Suit and Save!
CAMOUFLAGED HUNTING SUIT $7.88
Jacket & Pants
BOYS' SUITS $5.88

THIS IS NEW! DUX-BAK CAMUFLAGE GAME VEST

. . . designed for warm-weather hunting. Two roomy cargo pockets, large expansion bloodproof game pocket. Elastic shell loops. Wash 'n Wear duck. Sizes S, M, L, XL.
$6.95

BROWNING STANDARD AUTOMATIC
Ideally suited for all kinds of hunting & target shooting. Unexcelled long, straight sighting plane. Speed loading, even with gloves. Magazine cut-off. Capable of trouble - free performance for a lifetime.
FROM $154.75

REMINGTON MODEL 870 PUMP
Rugged, dependable. Fast, smooth action pump shotgun. Double action bars prevent twisting and binding, give smooth gliding action, Quick change barrels. Rich American walnut stock.
$99.95

WINCHESTER MODEL 1200 PUMP
Here's the big news. Features revolutionary new front-locking rotating bolt, just like a fine rifle. Means less power loss, greater strength than ever before possible. Light, superbly balanced.
$96.00

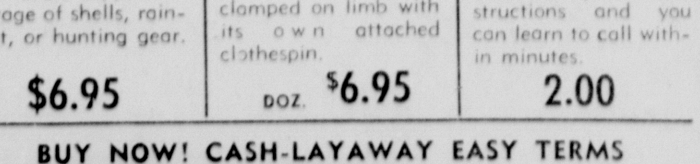

CAMOUFLAGED STOOL
Heavy camouflaged water-repellent army duck canvas seat and extra large pocket with brass zipper for storage of shells, raincoat, or hunting gear.
$6.95

DOVE DECOYS
Completely life - like, full body molded in lightweight material will allow it to stay up - right when clamped on limb with its own attached clothespin.
DOZ. $6.95

OLT DOVE CALL
Mourning and White Wing Doves respond to a call as well or better than any other game bird. Call comes with complete instructions and you can learn to call with-in minutes.
2.00

BUY NOW! CASH-LAYAWAY EASY TERMS

OUR QUALITY AND SERVICE MUST SATISFY YOU

Gene's SPORTING GOODS
712 S. Grand
FA 3-2834

IN THE HOWARD GRIFFIN BUILDING

Wood 'N Stream HUNTING BOOTS
. . . for the great outdoors. Non-slip cushion crepe sole and heel, long wearing.
$19.95 Value $14.88

Just Arrived! Factory Fresh Western Super X
NEW PLASTIC SHOTGUN SHELLS

Gun Gauge	Super X Remington Express	Expert Light Load
12	$2.69	$2.27
16	2.49	2.12
20	2.35	2.03

410 Gauge 3" Shells $2.10

ENTER CLASS A

Block Prepares For New League

By TED HUSSER
Editor, Jonesville Booster

JONESVILLE, La. (Special) — The 35-member squad of the Block Bears football team will be venturing into a higher class and a different district this year. They moved up to Class A from Class B due to the school's past two-year average exceeding 115 boys enrolled in high school.

Nevertheless, Coach Oliver Poole reports that all the boys are working with great interest and anticipation for the coming season. They are displaying "a lot of enthusiasm."

The Bears lost seven lettermen due to graduation. However, nine lettermen are back for the new season. They are Ellis Sanson, Mike Wilson, Dickie Wilds, Darrell Taylor, David Jolly, Bill Atkins, Kenneth Foster, Kerry Bass and Owen Holland.

Those making up the squad this year include Van Taliaferro, James McMillin, Jimmy Johnson, Luther Sanson, Walter King, Ellis Sanson, Bob Reeves, Henry Bordelon, Wayne Pritchard, Darrell Taylor, Dickie Wilds.

Benny Champlin, Russel Purvis, Mike Wilson, Larry Taylor, David Jolly, Donald McMillin, Ronnie Wiggins, Weggie Hardie, Bryan Bond, Butch Huffman, Paul Riggs, Bill Atkins, Sherman Briggs, Donnie Huffman, Tommy Smith, Kenneth Foster, Kerry Bass, Owen Holland, George Nasif, Larry Bird, Ronnie Bradford, Greg Elmore, Gilbert McMillan and Gary McEntyre.

The probable starting lineup for the Bears will be Van Taliaferro, Ellis Sanson, Darrell Taylor, Dickie Wilds, Mike Wilson, David Jolly, Butch Huffman, Bill Atkins, Kenneth Foster, Kerry Bass and Owen Holland.

Holland will be in the quarterback slot with Wilson, Atkins and Foster alternating as receivers. Wilson will also see action in the quarterback slot as the occasion arises.

Managers for the team are David Morris and Boo Holland. Coach Floyd Mahaffey will be assisting Coach Poole.

Block will have a full 11-game schedule with five games played on the home field and six away. They will host Wisner in a non-conference game for the annual homecoming on November 6.

Block will be traveling in district 3-A this year with Academy of Immaculate Conception of Opelousas, Buckeye, Bunkie and Marksville. Where Block was once a southernmost member of the northeast Louisiana district 3-B, the Bears are now the northermost contender of a central Louisiana circuit of schools in Rapides, St. Landry, Avoyelles and Catahoula parishes.

The Block schedule::

Newellton, here, Sept. 11; Bunkie, here, Sept. 18; Marksville, there, Sept. 25; Buckeye, here, Oct. 2; Davidson at St. Joseph, Oct. 9; Jena, there, Oct. 16; Crowville, there, Oct. 23; Waterproof, there, Oct. 30; Wisner, here (homecoming), Nov. 6; AIC at Opelousas, Nov. 13; Sicily Island, here, Nov. 20.

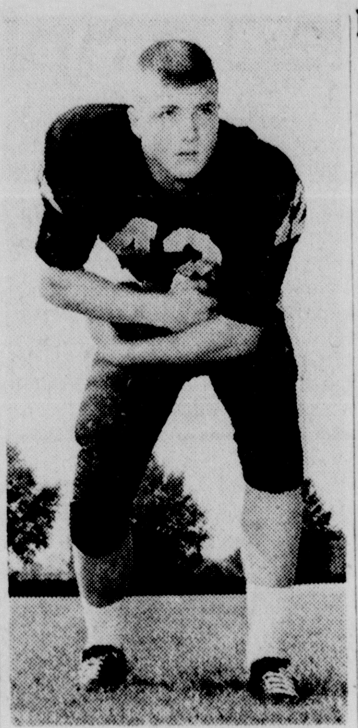

BOBBY ROBINSON is in his senior year as a halfback for Neville High Tigers. The 160-pounder will get heavy duty.

11-GAME SCHEDULE

7 Starters Back At Sicily Island

By SUE PEACE

SICILY ISLAND, La. (Special) — The Sicily Island Tigers have ended two weeks' practice for an 11-game schedule that follows participation next Friday night in the annual Bossier City Jamboree.

Head coach-principal Raymond Peace and assistant Eddie Hunter have 18 lettermen back, including seven 1963 starters — end Dallas Batey, tackle Gus Watson, guard Marvin Nolen, center Jimmy Newman, halfbacks Arnold Ready and Bobby Ashley, and fullback Bill Stubbs. They're all seniors this year.

But Stubbs is running into competition from Stewart Chisum, senior, who lost his job to Stubbs, last year because of an injury. Chisum is going strong again this year, and two fullbacks can be a big help.

The probable Sicily Island lineup is Batey and junior Keith Stephens, ends; Watson and senior Charles Mason, tackles, Nolan and junior Larry Wells, guards; Newman, center; senior Larry Ezell, quarterback; Ready, right half; Ashley, left half, and Stubbs or Chisum, fullback.

Strong defensive players in workouts have been Ronnie Nelson, Ronnie Fairbanks, David Henslee and Larry Parker.

The Tigers will be strong with the halfbacks but need rebuilding at the ends and tackles where losses of A. N. Baum, end, who has moved in his senior year; Steve Thornhill, graduated end; and graduated tackles Tommy Barren and Jerry Wells, the latter with a scholarship to Northwestern State, have hurt.

Some Sicily Island personalities to watch will be Arnold Ready, all-district back, fine pass receiver and runner; Bobby Ashely, good passer, outstanding ball carrier; Marvin Nolen, fast and agressive on offense and defense; Jimmy Newman, all-district center and extra point and kicking specialist.

Home games for Sicily Island will be Crowville, Sept. 18; Mangham, Sept. 25; Waterproof, Oct. 9; Vidalia, Oct. 16; Davidson, Oct. 23, and Newellton, Nov. 13.

Road games will be with Farmerville, Sept. 11; Wisner, Oct. 2; Holly Ridge, Oct. 29; Buckeye, Nov. 6; Block at Jonesville, Nov. 20.

The Island's junior varsity schedule is Jonesville, there Sept. 22; Ferriday, here, Sept. 29; M. Martin, there, Oct. 6; Morgantown, here, Oct. 13; Cathedral, there, Oct. 20; Vidalia, here, Oct. 27.

TOUGH SCHEDULE

Wisner Fighting Graduation Toll

By J. T. TIMS

WISNER, La. (Special) —The Wisner High Bulldogs, under the direction of coaches Wilton Hoggatt and Ernest Meredith, are hopeful of a successful football season — if they can recover from graduation losses.

The Bulldogs, hit hard by graduation, will find it difficult to replace such players as Mickey Carroll, Larry Lachney, Kenneth Milby, "Butch" Calhoun, Tommy King, Jerry McManus and David Moore. Most of these boys were three-year lettermen.

Carrying a big part of the load this year will be returning lettermen Darrell Beach, quarterback; Bobby Dampier, fullback; Tommy Ensminger, Dale Clark and Green Berry Linder, halfbacks; Buddy Ferguson, Gene Pickering and Sam King, tackles; Joe Pike, center; Billy Rayborn, guard, and Henry Beach, end.

Other Bulldog hopefuls trying or their first letter are Donnie Jennings, quarterback; Johnny Davis, fullback; Ronnie Ferrington, Lynn Walters and Easil Jenkins, halfbacks; Riley Graham, Loyd Campbell, Johnny Ferrington and Russell Tibbs, guards; Douglas Nichols and Danny Dampier, tackles; Carl Shipp, center; and Eric Hoggatt, Phillip Beach, Larry Bailey and Ernest Bingham, ends.

The Bulldogs have a tough schedule this year with only four home games, and traveling for the other six. Their first action will be in the Holly Ridge Jamboree next Thursday night. Wisner faces Crowville in the first game of the jamboree.

Wisner opens its regular schedule against the Panthers at Sterlington, Sept. 11.

Home games are with Waterproof (homecoming), Sept. 24; Sicily Island, Oct. 2; Mangham, Oct. 30; and Crowville, Nov. 20.

In addition to Sterlington, Bulldog road games include Davidson at St. Joseph, Sept. 18; Newellton, Oct. 9; Holly Ridge, Oct. 15; Block at Jonesville, Nov. 6, and Farmerville, Nov. 13.

Australia Named Top Seeders At Women's Meet

PHILADELPHIA (AP) — The United States is the defending champion but Australia's powerful squad is first-seeded in the women's world tennis team championship starting Wednesday.

Play for the Federation Cup, called the women's Davis Cup, will continue through Saturday at the Germantown Cricket Club.

Defending for the United States will be Billie Jean Moffitt of Long Beach, Calif., Nancy Richey of Dallas and former Wimbledon champion Karen Hantze Susman of San Antonio, Tex.

Miss Moffitt and Miss Richey are to play the first two singles, and Miss Moffitt is expected to team with Mrs. Susman in doubles.

The United States is seeded second, Britain third and Germany fourth.

America's team has a bye through the first round and will open play in the second round against Ireland, led by Geraldine Houlihan.

Australia, which lost in last year's inaugural competition in an upset to the United States, has Margaret Smith and Lesley Turner returning for another try at the cup, along with Robyn Ebbern. Miss Smith has won all the major women's tennis championships — Wimbledon, U.S., Australian, French and Italian.

NO SETUPS

LaSalle Tackles Toughest Slate

OLLA, La. (Special) — Coach Glenn Wells, who has succeeded Max Rudd as head coach of the LaSalle High Tigers has been busy the past several days getting acquainted with his talent and trying to work out LaSalle's plans for the approaching 2-A campaign.

The blue and gold Tigers will be trying to rebound from 2-won, 9-lost record of the past season with their prospects of a winner depending on the determination of returned lettermen and how quickly new talent develops.

Lettermen back in action are fullback Dwaine Kirkham, halfbacks Damon Bradford, Danny Cornett, Smith Hopkins and Tracy Hinton, quarterback Petey Randall, guards Gary Nelson and Ricky Tyler, tackles Joe Cruse, Wendell Roberts and Bobby Moreau, center Mike McCartney, and end Everett Williams.

Wells is shying away from predictions until he has seen his charges in action and is better acquainted with the league. Reputation of the toughness of campaigning in 2-A is enough to assure Wells, as well as Tiger fans, that LaSalle doesn't have a setup anywhere along the route.

LaSalle's schedule calls for eight consecutive Class A conference games between battles with three double-A machines Jena, Tioga and Winnfield.

All double-A opponents will play in Olla. Jena opens here Sept. 11, Tioga follows Sept. 18, and Winnfield appears in the season final, Nov. 20.

Other home dates are Delhi, Oct. 9; Oak Grove, Oct. 23, and Tallulah, Oct. 30. The Tigers travel to Winnsboro, Sept. 25; Vidalia, Oct. 2, Lake Providence, Oct. 16, Rayville, Nov. 6, and Caldwell at Columbia, Nov. 13.

Double-A Grid Slates Of Area

Double-A high school football contenders in north Louisiana make up three of the state's eight districts for 49 schools.

The north area districts are:

One—Homer, Jesuit of Shreveport, Minden, North Caddo and Springhill.

Two—Haynesville, Jonesboro-Hodge, Ruston and Winnfield.

Three—Ferriday, Jena, Leesville, Menard, Natchitoches and Tioga.

The schedule of area games:

SEPTEMBER 10
Haynesville at Springhill
Jesuit at Bossier

SEPTEMBER 11
Bastrop at Jonesboro-Hodge
Neville at Ferriday
Jena at LaSalle
Minden at Ruston
Tioga at Winnfield
Homer at Cotton Valley
North Caddo at Woodlawn
Leesville at Oakdale
Menard at Bunkie
Mansfield at Natchitoches

SEPTEMBER 17
Haynesville at Jesuit

SEPTEMBER 18
Rayville at Ferriday
Jonesboro-Hodge at Ouachita
Tioga at LaSalle
Airline at Minden
Byrd at North Caddo
Springhill at Bossier
Winnfield at Mansfield
Leesville at Coushatta
Pineville at Menard
Natchitoches at DeRidder

SEPTEMBER 25
Ouachita at Ruston
Ferriday at Jena
Plain Dealing at Haynesville
Arcadia at Homer
Jesuit at West Monroe
Bossier at Minden
Jonesboro-Hodge at Springhill
Winnfield at Natchitoches
Menard at Tioga

OCTOBER 2
Haynesville at Winnfield
Jena at Delhi
Jonesboro-Hodge at Minden
Ferriday at Leesville
Marksville at Menard
Natchitoches at Tioga
Ruston at Homer
Springhill at North Caddo
Jesuit at Airline

OCTOBER 9
Ruston at Winnfield
Jonesboro-Hodge at Neville
Minden at Haynesville
Ferriday at Menard
Jena at Natchitoches
Marion (LC) at Leesville
Bunkie at Tioga
Fair Park at North Caddo
Homer at Springhill
Mansfield at Jesuit

OCTOBER 16
Winnfield at Ferriday
Ruston at Neville
Natchitoches at Jonesboro-Hodge
Magnolia, Ark., at Haynesville
Block at Jena
Tioga at Leesville
Jesuit at Homer
Minden at North Caddo
Airline at Springhill

OCTOBER 23
Haynesville at Jonesboro - Hodge
Ferriday at Vidalia
Leesville at Jena
Menard at Natchitoches
Marksville at Tioga
Jesuit at Minden
North Caddo at Airline
Ruston at Springhill

OCTOBER 29
Springhill at Jesuit

OCTOBER 30
Woodlawn at Ruston
Jonesboro - Hodge at Winnfield
Jena at Tioga
Natchitoches at Haynesville
Ferriday at Natchez
Menard at Leesville
Homer at Minden
North Caddo at Mansfield

NOVEMBER 5
Jesuit at Fair Park

NOVEMBER 6
Haynesville at Ruston
Menard at Jena
Ferriday at Natchitoches
Leesville at Many
Tioga at Pineville
North Caddo at Homer
Minden at Mansfield
Springhill at Bastrop

NOVEMBER 13
Ruston at Jonesboro-Hodge
Winnfield at Jena
Tallulah at Ferriday
Natchitoches at Leesville
Central (BR) at Menard
Tioga at Buckeye
Jesuit at North Caddo
Woodlawn at Minden

NOVEMBER 20
Winnfield at LaSalle
Ferriday at Tioga
Jena at Bunkie
Leesville at DeRidder
Ville Platte at Menard
Minden at Springhill

Nevergall Wins Senior Tourney Over Barkel

COLORADO SPRINGS, Colo. (AP) — Dorsey Nevergall of Pompano Beach, Fla., won the World Senior Golf Tournament 5 and 4 Saturday over Australia's Jack Barkel.

It was the first major golf victory for Nevergall, who sank a 12-foot putt for a birdie on the first hole and was never headed in the 18-hole final of this event for men 55 or older.

Nevergall's game was steady throughout, allowing his opponent only one hole, the 10th, when his drive went into the rough and his next shot into a trap.

Swim Postponed

DOVER, England (AP) — Ted Erikson, 36-year-old research engineer from Chicago, postponed Saturday his planned two-way swim of the English Channel because of bad weather. He hopes to make the attempt Sunday.

Army Mentor Says Team Is Best Conditioned

WEST POINT, N.Y. (AP) — Coach Paul Dietzel called his Army football squad "the best conditioned group of players I have seen in 17 years of college coaching" as the Cadets opened practice Saturday.

Only five of the 79 candidates failed to pass the opening day physical aptitude test. Last year nearly one-quarter of the players failed. The Army squad goes to nearby Camp Buckner Sunday for a week of heavy training prior to the start of classes Sept. 8.

MIKE LUCKETT, 180-pound, 6 - foot - 1 senior fullback expects to play a lot of football for Tallulah this year, his senior season.

Baltimore Fan Listens To Game By Telephone

BALTIMORE (AP) — Jack Stewart of Scottsdale, Ariz., listened to Friday night's doubleheader between the Baltimore Orioles and Chicago White Sox by long distance telephone.

Stewart became a fan of the Orioles when they used to train there. Friday night, he called the home of Zan Kreiger, Oriole treasurer.

Krieger's daughter answered. Stewart asked her to put the receiver near a radio broadcasting the games and leave it there. She did.

"Imagine what his phone bill will be for 3¼ hours from Scottsdale," Krieger said in amazement.

The Oriole treasurer will be even more amazed if Stewart called collect.

GIBSON'S DISCOUNT

Monroe • West Monroe

GIBSON'S DISCOUNT

Monroe • West Monroe

AUTOMOTIVE NEEDS

BARGAIN HUNTER SPECIAL

NEW Cooper Air-Master NYLON

Lower priced . . . highest quality nylon

1 WEEK ONLY

ONLY $7.99 PLUS TAX

6.70-15 black wall tube type
7.50-14 black wall tubeless

ONLY $9.99 PLUS TAX

White walls also bargain priced

SAVE ON COOPER TIRES AT GIBSON'S

The new Cooper Air-Master nylon is the tire to buy if you're looking for quality at a really low bargain price. Compare these features with other major company tires. See how much more quality your money buys when you invest in new Cooper Air-Master nylons:

- New Cooper "Hi-T" nylon cord is actually stronger than steel cable, pound for pound.
- New Cooper Hi-Carbon tread rubber delivers more miles for your money.
- New Cooper 7-Rib tread. It's flatter . . . wider.
- New Cooper Safety-Siped traction design gives quicker starts, safer stops.

SHOCK ABSORBERS
Comp. $6.95
$3.47 EACH

JOHNSON'S KIT
Car Polish
Compare 1.69
88c

OIL, OIL, OIL
1 WEEK ONLY
CHAMPLIN C.M.O. OIL
SALE PRICE QT. 17c
Compare At 45c
CHAMPLIN HI-VI, 20, 30 COMP. 65c 29c
CHAMPLIN DELUXE 10W30 COMP. 75c 38c
AMALIE MOTOR OIL 37c COMPARE AT 65c

OTHER NATIONALLY ADVERTISED MOTOR OILS AT GIBSON'S LOW, LOW PRICES

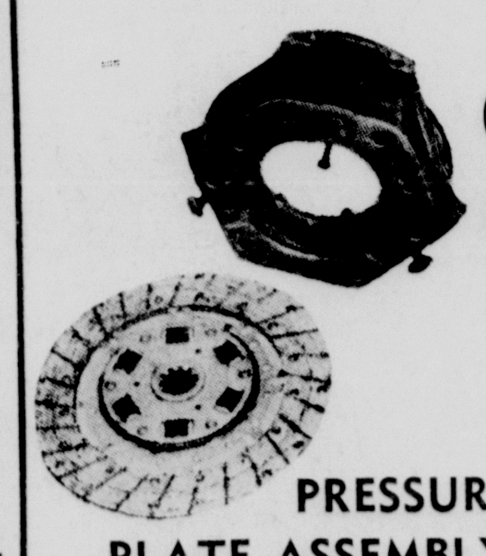

CLUTCH Repairs
COMPARE AT $9.50
PRESSURE PLATE ASSEMBLY $3.45 UP
CLUTCH DISC $2.48 UP
COMPARE AT $7.95

AUTO SEAT BELTS

Metal To Metal Design
- Fits Any Car
- Easy To Install
- Mfged. to Exceed S.A.E., J-4, G.S.A., Spec. 6,000-lb. Test Webbing

Compare At $5.00
$2.68
1 WEEK ONLY

S. T. P. OIL ADDITIVE
COMPARE AT $1.35
76c

5 IN ONE OIL STABILIZERS
COMPARE AT $1.50
59c

CASITE TUNE-UP
COMPARE $1.25
69c

WYNN'S FRICTION Proofing
Upper Cyl. Lube
Compare 35c
30c

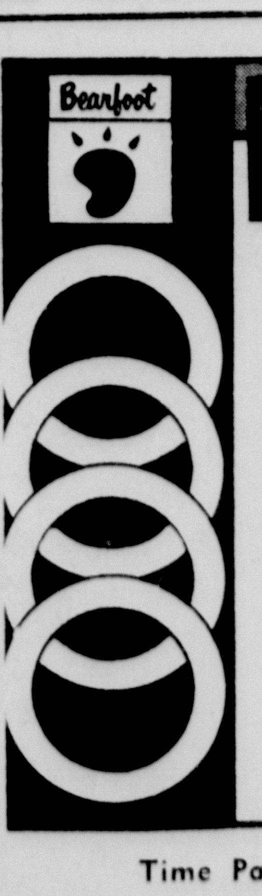

Bearfoot

INSIST ON GENUINE PORT-A-WALL®

The original Port-A-Wall, Bearfoot's quality attachable whitewall looks better, lasts longer. Convert your drab black tires to whitewalls with Port-A-Wall. Now available in regular or the new narrow look.

13", 14", 15" sizes

ONLY $2.60 set of four

"Dress Up Your Car With Genuine Port-A-Wall"

Time Payments Arranged On Major Items

GIBSON'S DISCOUNT

FOR BACK-TO-SCHOOL CASH...

JIM SCALIA

CALL JIM SCALIA OR JOE LASUZZO AT PICO FINANCE

JOE LASUZZO

Home of Money For Delivery

Mr. Scalia or Mr. Lasuzzo will arrange to have your money DELIVERED TO YOUR HOME OR OFFICE . . . • prompt service • low rates • convenient payments

LOANS FROM $301 UP

On Your • Signature • Automobile • Furniture • Real Estate

PICO FINANCE CO.

200 JACKSON ST. (across the street from the Post Office) 387-0522

Khrushchev Vows Chinese Communists Unable To Split Red Movement

BANSKA BYSTRICA, Czechoslovakia (AP) — Premier Khrushchev declared Saturday the Chinese Communists "will not live to see the day" then can split the world Communist movement.

With this sharp statement and a few pungent words about "imperialists," Khrushchev set the stage for talks in Prague next week between leaders of the Soviet and Czechoslovak Communist parties.

He spoke at a rally commemorating the 20th anniversary of a World War II uprising against the pro-Nazi Slovakian government.

Khrushchev mentioned the Red Chinese philosophy that war is necessary to achieve world communism and commented that, "We cannot agree with the way of thinking.

"We Communists do not want to achieve the victory of the Socialist system in any country by means of a war among nations," he said.

"We cannot imagine that Communist society could be built on the debris of civilizations.

"The forces of peace and socialism are so strong that the imperialists must reckon with the existing conditions. We are convinced that, if nations fight actively for peace, they can prevent a new world war.

"The Soviet Union and the Socialist countries have all the means necessary to deliver a crushing blow to any aggressor. This is not a threat—it is rather a warning.

"We do not intend to wage war on anybody, but, on the contrary, we want peace in order to build up communism. We look into the future confidently because we are sure of socialism's victory in the peaceful economic competition with capitalism."

Czech President Antonin Novotny made it clear that the Peking-Moscow ideological dispute will be the main topic of conversation in Prague Monday and Tuesday.

"The talks will be of great assistance in futher consolidating and extending the Marxist-Leninist unity of the Communist party of Czechoslovakia and the Communist party of the Soviet Union in the joint endeavor to secure the revolutionary unity of the Socialist countries," Novotny said.

Novotny and Premier Josef Lenart will be hosts to Khrushchev, Foreign Minister Andrei A. Gromyko and Marshal Sergei S. Biryuzov, Russia's first deputy defense minister.

Khrushchev lashed out at "Western propagandists who alleged that socialism was brought to Eastern Europe by Soviet bayonets." He called "Captive Nations Week," observed each July in the United States, a farce.

Imperialists still talk of liberating Eastern European nations, Khrushchev said. "From whom, I ask, are they to be liberated? The people in these countries chose the Socialist system themselves of their own free will," he said.

He called on liberal parties in the world to "unite before Hitlerites become presidents and people are again tortured and killed."

Khrushchev was to fly to Prague Sunday for a day of rest.

Pre-Inventory...

Anticipate your needs and make your selections during this big Pre-Inventory Sale. We buy for less and we can sell for less. D & E Furniture and Joe & Bill Furniture buy furniture by the carloads and our furniture is marked at a minimum of profit. Just stop by and check on our fine bedroom, and living room furniture, and many other items that are now sale priced for your savings.

FURNITURE CLEARANCE Sale

Luxurious Kroehler Contemporary Sofa

$159.95

Regular $319.95

Most worthy of your immediate attention is this fine Kroehler Sofa that is specially priced for this occasion. Soundly crafted by the world leader in furniture making. Kroehler design and comfort will do wonders for your home. Available in the latest decorator fabrics and colors.

- Reg. 24.95, 12 inch Oscillating Fan 14.95
- Reg. 5.95, Electric Iron and Cord 2.95
- Reg. 74.95, Bassett Mahogany Kneehole Desk 49.95
- Reg. 82.95, Bassett Walnut Kneehole Desk 49.95
- Reg. 244.95, Simmons Hide-a-bed covered in nylon frieze. Foam cushions, floor sample 169.95
- Reg. 269.95, 3-Piece Kroehler Sectional Sofa, covered in nylon frieze. Foam cushions 179.95
- Reg. 159.95, Early American Wing Back Sofa, foam cushioned 99.95
- Reg. 154.95, Modern Kroehler Sofa 99.95
- Reg. 259.95, Simmons Hide-a-bed covered in vinelle. Foam cushioned 159.95
- FLOOR SAMPLE Reg. 204.95, 2-Piece Kroehler Living Room Suite covered in nylon frieze 149.95
- Reg. 174.95, Tufted Back Kroehler Sofa 119.95
- Extra Special. 3-Piece Solid Rock Maple Bedroom Suite 119.90
- Reg. 214.95, Deluxe Gas Range with grill, glass oven door, light in oven, light over burners, automatic timer, and drip pans under burners. Features matchless cooking 129.95
- Special . . . 4-Piece Chinese Modern Bedroom Suite by Bassett 139.85
- Special . . . 4-Piece Modern Walnut or Blonde Bedroom Suite 79.95
- Special . . Mahogany Powder Table 44.95
- Solid Rock Maple Double Dresser and Mirror 59.95
- 4-Piece White or Tan Bedroom Suite 59.95
- Reg. 33.95, Mahogany Leather Top Step Table 16.95
- Special . . . 3-Piece Modern Canyon Mahogany Bedroom Suite by Bassett 132.90
- Special . . . 3-Piece Danish Modern Bedroom Suite by Bassett 109.90
- Reg. 32.95, Students Desk in Walnut, Mahogany or Maple 22.95
- Reg. 49.95, French Provincial Occasional Chair 32.95
- Reg. 49.95, Mahogany Captain's Chair, covered in naugahyde 29.95

The Loveliest Traditional Style Ever Created!

One of the loveliest traditional styles ever created, and at a price you can afford. Rich mahogany woods with authentic brass pulls and trim. Finish protected by DuPont "Dulux". Framed mirror of Pittsburgh plate glass.

Specially Priced

$162.90

4 Pc. SLEEP SETS AT BUDGET PRICES

Includes 2 twin size innerspring mattresses and 2 twin size box springs. 4 pieces complete.

- Reg. 59.95, Maple Swivel Rockers 37.95
- Reg. 34.95, Bassett Danish Modern Lounge Chair 19.95
- Reg. 34.95, Plastic covered Chrome Office Chairs 19.95
- Reg. 52.95, Mahogany Channel Back Chairs 34.95
- Reg. 59.95, Naugahyde covered Recliners. Foam cushioned 37.95
- Reg. 34.95, Kroehler Modern Pull-up Chairs 24.95
- Reg. 17.95, Double Door Metal Utility Cabinet 11.95
- Reg. 18.95, Folda Rolla Reclining Stroller with canopy and Basket 10.95
- Reg. 12.95, Oak Coffee Table 4.95
- Reg. 34.95, Solid Rock Maple Coffee Table 24.95
- Reg. 21.95, Mahogany Drum Table 12.95
- Reg. 19.95, Coffee Table and 2 Matching Step Tables 12.95
- Reg. 14.95, Formica top mahogany Coffee Table 7.95
- Reg. 24.95, Maple Coffee Table and 2 matching Step Tables 14.95
- Reg. 32.95, Mahogany Tier Table 14.95
- Reg. 99.95, Apartment size Gas Range 69.95
- Reg. 6.95, Steel Porch Chairs. Cash and Carry 4.20
- Reg. 6.95, Aluminum Web Chairs Cash and Carry 3.25
- Reg. 10.95, Aluminum Web Chaise Lounge. Cash and Carry 6.95
- Reg. 109.95, Simmons "Good Health" Mattress and Box Springs 69.95

4 Pc. Sectional Sofa
Foam Cushioned Seat and Back
Regular $179.95 **$129.95**

EASY TERMS
We carry our own papers. No banks or finance companies. You can pay where you buy.

3 Pc. BASSETT
French Provincial Bedroom
$129.90

D&E FURNITURE
341 DeSiard, Monroe
DIAL FA 2-8177

Joe AND Bill FURNITURE
501 DeSiard Monroe FA 3-9682
321 Trenton West Monroe FA 5-3469

The World For WOMEN

August 30, 1964

Miss Sylvia Lorena Pritcher, daughter of Mr. and Mrs. J. Ralph Pritcher, 2107 Jasmine, became the bride of Richard Elton Greene, son of Mr. and Mrs. Hollis E. Greene, 2201 Redwood, in a double ring ceremony Tuesday, August 25. Vows were exchanged in a candlelight setting in Parkview Baptist Church at 7 p.m.

Below: Cathedral tapers in tree candelabra against a background of white gladioli, Fuji chrysanthemums and emerald foliage formed a setting in the First Baptist Church of Farmerville for the wedding Friday, August 28 of Miss Lita Merle Tugwell and Harry Vasco Farrar Jr. The bride is the daughter of Mr. and Mrs. Metz R. Tugwell of Farmerville and Mr. Farrar is the son of Mrs. Maggie Mae Farrar of Farmerville and Harry Farrar of Marion.

Jesus the Good Shepherd Church was scene of the ceremony Saturday, August 29 at 4:30 p.m. which united in marriage Miss Pamela Cole O'Donnell and Claude Jarvis Thomas, both of this city. The bride is the daughter of Mr. and Mrs. Jack L. O'Donnell of Monroe and Girard and parents of the bridegroom are Mr. and Mrs. Claude Ramsey Thomas, Lake Providence. Following the ceremony a reception was held in the Paragon Club ballroom.

In a ceremony solemnized Saturday, August 29, Miss Vera Ann Glass, daughter of Mr. and Mrs. James E. Glass, Swartz, became the bride of William Thomas Sargent, son of Mr. and Mrs. Roy E. Sargent of Harrisonburg. The Rev. E. D. Sanson officiated at the double ring vows at 7 p.m. in Locharbor Baptist church.

Below: Mrs. James Richard Futch, prior to her marriage Saturday, August 29 was Miss Charolette Ann Frantom, daughter of Mr. and Mrs. D. M. Frantom, West Monroe. The bridegroom is the son of Mr. and Mrs. J. V. Futch, also of West Monroe. After a wedding trip the couple will reside in Lafayette where Mr. Futch will continue studies at the University of Southwestern.

Our Lady of Fatima Catholic church was scene of the ceremony which united in marriage Miss Diana Lucille Simmons and Allen Joseph Ritter Jr. on August 21 at 6 p.m. The bride is the daughter of Mr. and Mrs. John Blutcher Simmons Jr., and parents of the bridegroom are Mr. and Mrs. Allen Joseph Ritter Sr., all of Monroe. After a wedding trip to Florida the couple will be at home in Monroe.

Pamela O'Donnell Weds Claude Jarvis Thomas In Double Ring Rites

Solemnized Saturday, August 29 in Jesus the Good Shepherd Church was the double ring ceremony which united in marriage Miss Pamela Cole O'Donnell and Claude Jarvis Thomas, both of this city. The bride is the daughter of Mr. and Mrs. Jack L. O'Donnell, Monroe and Girard and he is the son of Mr. and Mrs. Claude Ramsey Thomas, Lake Providence.

The Rev. Dave P. Dabria officiated at the ceremony at 4:30 p.m. following a prenuptial concert by Mrs. Eloise C. Stanhope, organist and Mrs. Ellis Bairnsfather, soloist.

Traditional arrangements of white gladioli in gold vases were used on the main altar. Side altars also held arrangements of gladioli and small bouquets with white satin ribbons marked family pews.

Wearing a gown of silk organza over taffeta the bride was escorted by her father who gave her in marriage. The gown featured a fitted bodice with scoop neckline and a controlled skirt with a bow-topped Watteau effect which provided back interest, terminating in a chapel train. Appliques of re-embroidered Alencon lace etched with sequins and pearls embellished the gown. A small crown of pearls and sequins held her elbow length veil of silk illusion. The bride carried a cascade bouquet of white bridal roses and stephanotis centered with a Japhet orchid.

Miss Kay Sanchez, maid of honor; Miss Bunny Buckner and Miss Carolyn Parks, Delhi, bridesmaids, wore floor length dresses of lime silk organza, styled with scooped neckline and bell-shaped skirts, defined by self-fabric bows at the back waistline. Miss Tommye Sue O'Donnell, sister of the bride, was junior bridesmaid, and wore a similar lime organza dress with pleated floor length skirt. All wore veils of lime illusion caught at the crown with flowers and seed pearls. They wore white wrist-length gloves and carried bouquets of white glamellias in graduated sizes.

Flower girl was Miss Mackie O'Donnell, sister of the bride, who wore a floor length frock of white silk organza with sash of lime velvet extending to the hemline. Her headdress was a garland of stephanotis and tuberoses attached to a velvet ribbon and she carried a white and gold basket filled with bridal wreath, stephanotis and tuberoses.

Serving as best man for his brother was Melvin Thomas of Tallulah. Ushers were J. Rucker Leake, St. Francisville, cousin of the bride; Jesse Newcomer of Delhi; J. Ricky McClendon and Gary Gresham, cousin of the bride, both of Rayville. Candlelighters, who also served as altar boys were Johnny Sanchez, son of Mr. and Mrs. James E. Sanchez and David O'Donnell, brother of the bride.

For her daughter's wedding Mrs. O'Donnell wore a warm gold satin dress with scoop neckline and three - quarter sleeves, and a controlled skirt which swept to the back in deep pleats. A flowing panel cascaded from neck to hemline. She wore a small gold satin hat and matching accessories and a white Japhet orchid corsage. Mrs. Thomas, mother of the groom, was wearing a champagne peau de soie dress fashioned on sheath lines with three-quarter sleeves and matching accessories. Her corsage was a green cymbidium orchid.

RECEPTION

Following the ceremony the bride's parents entertained at a reception in the ballroom of the Paragon Club, which was decorated throughout with magnolia foliage. The refreshment table was overlaid with an imported lace and linen cloth and centered with a massive arrangement of white stock, roses and miniature chrysanthemums in an antique angel epergne. Matching antique candelabra flanked the epergne, with silver punch bowls at either end of the table. An organdy and lace cloth covered the bride's cake table.

Members of the house party for the reception were Mrs. George S. Buckner, Mrs. Henry O. Hartman, Mrs. Lloyd J. Warren, Mrs. Irving J. Wolff, Mrs. H. W. Tolson, Mrs. K. W. Brown of New Orleans; Mrs. J. C. Gresham of Rayville; Mrs. Charles Everett, Mrs. B. L. Green of Shreveport, Mrs. Nell R. Williams, Mrs. James E. Sanchez and the bride's grandmothers, Mrs. George Hoskins of McAllen, Texas and Mrs. L. L. Richardson of Popular Bluff, Mo.

Miss Gretchen Masur and Mrs. Melvin R. Thomas alternated at the bride's book placed on a table which held a memory candle. Tea girls were Miss Carolyn Thompson, Miss Shirley Dean and Mrs. Ralph Roberts. Rice bags were presented guests by Miss Lou Lemert, Miss Billie Buckner, Miss Debbie Sanchez, and Miss Jan Ponder, New Orleans.

When the couple left for a wedding trip to Hot Springs, Ark., the bride was wearing a moss green ensemble, comprising a box pleated skirt, double breasted cardigan, piped in bone to match the bodice. Her hat was a breen felt cloche and she wore breen and bone accessories. Her corsage was a white Japhet orchid. Upon their return they will be at home at 3811 Spurgeon Drive in Monroe.

A graduate of Neville high school where she was a member of Delta Beta Sigma the bride will continue her studies at Northeast Louisiana State College where she is a member of Phi Mu. Mr. Thomas graduated from Epps high school and graduated in August from Northeast Louisiana State College. A member of Pi Sigma Epsilon business fraternity, he is presently employed in Monroe.

MRS. ROBERT OLIVER HOUCK

Pink, White Theme Used For Houck-Atkins Vows

Pink and white gladioli and pompons banked an arch of pale pink tapers to form a setting in Emmanuel Baptist Church, Ruston for the wedding Saturday, August 29 of Miss Mary Jo Atkins and Robert Oliver Houck. Parents of the couple are Mr. and Mrs. Fred Atkins, Ruston and Mr. and Mrs. A. B. Houck, of Simsboro.

The choir rail was garlanded with ivy centered with large roses and at either side of the altar cathedral candelabra held lighted pink tapers.

Rev. A. H. Johnson performed the ceremony following a prenuptial concert by Miss Michaela Wells, organist and Miss Patricia Wells, soloist.

Given in marriage by her father the bride wore a gown of candlelight silk alpaca. The Empire bodice featured a portrait neckline and elbow sleeves. An appliqued garland of imported French lace accented with seed pearls and crystals enhanced the bodice front. The controlled bell skirt featured a chapel train with a wide inset of the jewel embroidered lace matching a crown which held her veil of illusion. She carried white butterfly roses and lily of the valley. Her only jewelry was white pearl and diamond earrings.

Mrs. Jeron Lee Fitts of Monroe, served as matron of honor, and bridesmaids were Mrs. John Mac Eaves, Shreveport; Miss Mary Holder, Bernice and Mrs. Bobby Jones, Ruston. They wore floor length gowns of pale pink peau de soie, styled with belled skirts and watteau trains extending from back bows. Their headdresses were clusters of pink roses with short illusion face veils and they wore matching pink skippers. Each carried a single long stemmed pink aristocrat rose.

Flower girls, Misses Melba Atkins, niece of the bride and Rene' Raines, wore full skirted floor length frocks of pink peau de soie, identical to the other attendants'.

Mr. Houck served as best man for his son and ushers were Jim Carroll, Bobby Jones, both of Ruston and Benny Wayne Banks Downsville. Darrell Leachman acted as ring bearer.

A reception followed in the parlor of the church. For the occasion the bride's mother wore a blue silk sheath with matching Chantilly lace bodice, small jeweled hat and other accessories to match. The groom's mother was wearing a pink lace gown with matching accessories and both mothers wore corsages of pink roses.

The bride's table covered with a floor length pink cloth with an overskirt of white organdy and net, was centered with a silver candelabra holding pink tapers, based with the bride's bouquet. Mrs. Pearce Colvin and Miss Mary Lou Eubanks, aunts of the groom, served the cake and Mrs. Eve Valentine, aunt of the bride, presided at the punch bowl, assisted by Mrs. Walter Edwards. Tea girls were Miss Linda Barnes, Miss Betsey Smart and Mrs. Elaine Kirby, and distributing rice bags were the flower girls. Mrs. Elgin McFadden Jr. presided at the bride's book.

When the couple left for a wedding trip to Florida, Houston and New Orleans, the bride changed into a sapphire blue silk linen suit with matching accessories and white kid gloves. Her corsage was of white glamellias. Upon their return they will be at home in Ruston, where Mr. Houck is employed. The bride is a graduate of Ruston high school and Louisiana Tech, where she received her B. S. degree in business administration. She is a member of Delta Zeta sorority. Mr. Houck graduated from Simsboro high school and attended Louisiana Tech.

Sargent-Glass Vows Read In Candlelight Setting

In a candlelight ceremony in Locharbor Baptist Church, Swartz, Saturday, August 29, Miss Vera Ann Glass, daughter of Mr. and Mrs. James E. Glass, Swartz, became the bride of William Thomas Sargent, son of Mr. and Mrs. Roy E. Sargent of Harrisonburg. Rev. E. D. Sanson of DeRidder, officiated at the double ring vows at 7 p.m.

Vows were exchanged beneath a white arch entwined with magnolias and greenery. Tall tapers burned in spiral and branched candelabra wreathed with greenery which were alternated on the altar by baskets of white chrysanthemums. Candles were lighted by the bride's cousin, Harold Harrington, Jonathan Sanson and the bridegroom's nephew, Glen Kennedy.

Music was provided by Mrs. Theo Glass, Colorado Springs, Colo., sister-in-law of the bride, who was pianist and Wayne Rader, soloist.

Given in marriage by her father the bride was wearing a traditional gown of Alencon lace and peau de soie. The moulded lace bodice featured a Sabrina neckline, etched with beads and sequins, and long sleeves tapered to lily points over the hands. Front of the bouffant skirt was paneled with jeweled lace motifs, outlined in sequins and the full back swept into a chapel train. Her elbow length veil of illusion was attached to a tiara of seed pearls. She carried a cascade bouquet of tropicana roses.

Mrs. Bobby Lochwood of Baton Rouge, attended the bride as matron of honor. Bridesmaids were Mrs. Raymond Beasley, Baton Rouge, sister of the bride; Miss Antoinette Monferdine, Beaumont, Tex., cousin of the bride; Miss Donna Johns, Collinston and Miss Glenda Case. Serving as flower girl was Kim Gray, cousin of the bride.

The attendants wore identical dresses of shrimp peau de soie with round necklines, fitted bodices with cummerbunds and pleated bell shaped skirts. Their headdresses were matching fabric roses with circlets of tulle veiling. They carried bouquets of magnolias with white streamers.

Bobby Jones of Bastrop, was best man and groomsmen were Sidney Glass, brother of the bride; Raymond Beasley of Baton Rouge; Fred Methvin of Harrisonburg and Henry Parks. David Eugene Beasley, nephew of the bride, served as ring bearer.

For the occasion Mrs. Glass, mother of the bride, was wearing a dusty rose silk linen sheath with matching accessories and a corsage of cymbidium orchids. The groom's mother chose a beige lace model with matching accessories and a corsage of cymbidium orchids.

Following the ceremony a reception was held in the social room of the church. The bride's table was centered with a silver epergne holding an arrangement of white chrysanthemums. A large anniversary candle was used on the table with the bride's book.

Members of the houseparty included Mrs. I. G. Kennedy and Mrs. Johnny Majoria of New Orleans, sisters of the bridegroom and Mrs. Henry Parks.

For a wedding trip to Hot Springs, Ark., the bride changed into a suit of antique gold silk linen with floral imprint of green and gold and a pillbox hat of matching fabric. Her accessories were black patent and she wore the roses from her bouquet.

Mrs. Sargent is a graduate of Ouachita Parish high school and attended Northeast Louisiana State College. Mr. Sargent was graduated from Harrisonburg high school and will resume his studies at Northeast in September. The couple will be at home in Monroe.

McCarty-Green Nuptials Read In Home Ceremony

The home of Mr. and Mrs. Edward Green, Mer Rouge Road, Bastrop, was scene of the wedding of their daughter, Miss Patricia Ann Green to John Lavelle McCarty III, son of Mr. and Mrs. Joseph Lavelle McCarty Jr., of Cheneyville, on Saturday, August 22 at 7 p.m. Dr. Ray P. Rust performed the double ring vows.

During a prenuptial concert by Jim Jones, organist and Mrs. E. M. Caldwell, soloist, candles were lighted by John Green, Bastrop and John Garrett, Monroe, cousins of the bride.

An improvised altar was arranged in front of the fireplace, where Southern smilax and tropical palms interspersed arrangements of white stock and chrysanthemums with cathedral tapers formed a setting. Woven satin cable and fern trees marked the aisle for the bridal party.

Given in marriage by her father the bride wore a traditional gown of white silk organza over taffeta. The Empire bodice featuring scalloped neckline and tiny sleeves was encrusted with motifs of Alencon lace, re-embroidered with pearls. Streamers from a flat front bow fell to the hemline of the skirt, with concentrated back fullness beneath a wide chapel train. A pearled lily crown held her fingertip veil of silk illusion and her bouquet comprised garlands of stephanotis centered with a white orchid.

Mrs. Brodie Whipple of Monroe, was matron of honor and wore a floor length gown of white silk organza over pale blue taffeta. The close fitted bodice with bateau neck and elbow sleeves were embellished with embroidery and loose appliques. A tailored sash of grosgrain ribbon encircled the waist and fell in streamers to the hem of the full skirt in back. A blue grosgrain ribbon bow formed her headpiece and she carried a cascade bouquet of yellow glamellias and yellow roses. Bridesmaids, dressed identically to the honor attendant were Mrs. Jerry Henderson and Miss Mary Lou Green of Bastrop.

Eric McCarty attended his brother as best man and groomsmen were James Edward Green, brother of the bride and Claude Boutte Jr., cousin of the groom. John Elder, cousin of the bride, served as usher.

For the wedding and reception which followed in the home, Mrs. Green, mother of the bride, was wearing a dress of deep aquamarine blue fashioned with bodice of French lace and full chiffon skirt. She wore matching blue slippers and a white orchid corsage. Mrs. McCarty, mother of the groom, wore a mint green brocade sheath with matching slippers and an orchid corsage.

A four - branched silver candelabra in the center of the refreshment table, enhanced a flowing arrangement of butterfly roses. A similar design in a footed crystal container was used on the buffet and on either side of the bride's table was the tiered wedding cake, topped with wedding bells and clappers of stephanotis, and the silver punch bowl. A line arrangement of white flowers was used on the desk at the exit door where Mrs. Earl Moorer of Shreveport, presided at the bride's book.

Mrs. Lyn Elder, assisted by Mrs. Ray Garrett, served the cake and Mrs. Eric McCarty presided at the punch bowl. Tea girls were Misses Mary Ann Harris, Pat Holloway, Lynn Nolan, Pam Stephenson, and Betty Taunton. Others in the house party were Mrs. Garrett Slomosky, Mrs. W. R. Scott, Mrs. James Orr, Mrs. Roy Swartz, Mrs. Warren Storment, Mrs. C. N. Dalton and Mrs. John S. Green. Rice bags were presented to guests by Miss Kathy McCarty of Alexandria and Miss Lu Ann Hamilton of Sterlington.

A large number of out-of-town guests attended the wedding and reception.

For a wedding trip through North Arkansas and Texas the bride changed into a costume suit of carnation pink Alaskine with matching hat and burgundy accessories and a white orchid corsage. She is a graduate of Bastrop high school and graduated in May this year from Louisiana College. Mr. McCarty graduated from Bolton high school and from Northwestern State College in July, 1964.

MRS. JOHN LAVELLE McCARTY III

NOW OPEN

Mademoiselle's

HOUSE OF BEAUTY

2912 N. 7th St. West Monroe

OPEN MON. thru SAT.

Expert: Hair Styling, Shaping, Waveing and Coloring. Carolyn Joiner, Jim Pennetti, Hair Stylists — Marie Jarvis, Owner.

Open Friday Nites By Appointment

CALL 322-5837

MILLINERY DEPT.

Style Shop

FEATHER Your Nest

Feathers are fashion news this Fall season. Taking its place in the foreground is this distinctive multi-colored toque of satin, delicately traced all over with the softness of ostrich feathers. Just one of a fabulous collection of feather hats.

$7.95 to $19.95

Style Shop

lay-away COAT event

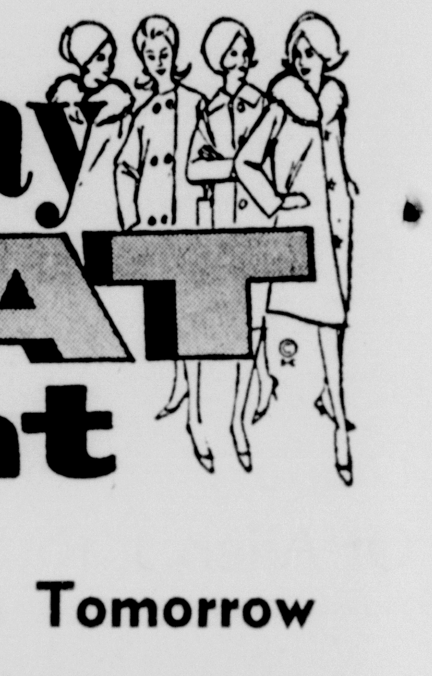

It Starts Tomorrow

OUR GREATEST FUR TRIM COAT EVENT EVER!

SAVE UP TO 33⅓% AND MORE!

59.90

The Fabrics:

- Forstmann
- Julliards
- Wyandotte
- Super Lustrous
- La Riba
- Maltara
- Hochanum Failles
- Worumba Ebonique

The Furs:

- Norwegian Blue Fox
- Cerulean Mink
- Black Mink
- Autumn Haze Mink
- Ranch Mink
- Royal Pastel Mink
- Silver Blue Mink
- Lutetia Mink

● Misses Sizes 8 to 18 ● Petite Sizes 6 to 16

● Women's Sizes 16½ to 22½

Style Shop

IMAGINE LUXURIOUS MINK OR FOX TRIMMED COATS AT THE LOW PRICE OF $59.90. Now you can afford that widely extravagant look and have a clean conscience, too! Why? Because they're sample coats and in sample coats you get newly-created designs expressing the VERY LATEST TRENDS, all tailored with extra-special care, of the very finest-possible fabrics from famous top-name mills. DROP DOWN FIRST THING TOMORROW, FOR A TRY-ON AND SAVE YOURSELF SOME REAL MONEY!

● All Furs Labeled as to Country of Origin

MRS. JAMES LANGE NAHRWOLD

Martha Taylor Becomes Bride Of Indiana Man

Wed Saturday evening, August 29 in the First Baptist Church in Arcadia, were Miss Martha Ryan Taylor, daughter of Mr. and Mrs. Charles Warren Taylor of that city and James Lange Nahrwold, son of Mrs. E. W. Nahrwold and the late Dr. Nahrwold of Fort Wayne, Indiana.

The bride, given in marriage by her father, was wearing a gown of ivory silk organza over peau de soie. Re-embroidered organza lace highlighted the Empire waist and was repeated in insertions in the short sleeves. A lace bordered panel train extended chapel length from the gently flared skirt. Her short veil of illusion fell from a tiara of seed pearls. The bride carried a bouquet of white roses.

Attending the bride as matron of honor was Mrs. William H. Perry of Many and bridesmaids were Mrs. David L. Nahrwold of Indanapolis, Ind., Mrs. John M. Woodard of Taylor and Mrs. Albert W. Riggs of Shreveport. Their two-piece dresses of Dior blue, featured bell shaped skirts of peau d'or, topped by overjackets of lace. They carried colonial bouquets of pale yellow roses.

Michael L. Nahrwold of Fort Wayne, served his brother as best man. Groomsmen were Dr. David L. Nahrwold, brother of the groom and Calvin Kehr, both of Indianapolis and Charles Warren Taylor Jr., of Arcadia, brother of the bride.

Following the ceremony the bride's parents were hosts at a reception in the parlor of the church. The bride's table, covered with an heirloom organdy cloth, held the tiered wedding cake and crystal punch bowl at opposite ends of an arrangement of white beauty asters and stock, flanked by lighted tapers in silver candelabra.

After a wedding trip to the Gulf Coast the couple will reside in Indianapolis, Ind.

Diana Simmons Is Bride Of Allen J. Ritter Jr.

Wedding vows were exchanged by Miss Diana Lucille Simmons and Allen Joseph Ritter Jr., in a double ring ceremony Friday, August 21 in Our Lady of Fatima Catholic Church. Parents of the couple are Mr. and Mrs. John Blutcher Simmons Jr., 3815 Gerald St., and Mr. and Mrs. Allen Joseph Ritter Sr., 1401 College Ave.

Rev. George Martinez performed the ceremony at 6 p.m. Baskets of white stock, gladioli and pompons were alternated at the altar with brass candelabra holding white cathedral tapers, entwined with ivy and fern.

Mr. Simmons gave his daughter in marriage. She wore a gown of imported silk organza, styled with scoop neckline and lace panel front, embroidered with seed pearls, extending over short sleeves. The cathedral train was caught up in back with self fabric roses. A crown of pearls and crystals held her illusion veil and she wore a single stand of pearls and a family bar pen of diamonds and pearls. She carried a bouquet of white bridal roses and stephanotis centered with a Japhet orchid.

Mrs. Glen Ray Harrelson, matron of honor and only attendant, wore a gown of yellow peau de soie styled with scoop neckline and bell-shaped skirt. Her headdress was a small crown of matching fabric with circular veil. She wore matching shoes and carried an old - fashioned arm bouquet of gladioli and roses.

Mr. Ritter served his son as best man and ushers included Rayford Haygood, Clarence Warren, uncle of the bride; Dick Cole, Houston, Tex., John Reardon, Atlanta, Ga., brother-in-law of the groom and Niel Traylor III, Baton Rouge, brother-in-law of the groom.

Mrs. Simmons wore for her daughter's wedding a beige voile dress highlighted by embroidered lace panels, and a small pillbox hat of beads and crystals in beige tones. She wore matching accessories and a brown cymbidium orchid. Mrs. Ritter, mother of the groom, chose an ivory ribbon knit model with matching accessories and a brown cymbidium orchid.

Following the ceremony a reception was held at the Paragon Club, where Mrs. James A. Wroten presided at the guest book at a small table, decorated with a memory candle, encircled with ivy and pompons. Silver candelabra holding white tapers, and draped with ivy, fern and gladioli formed the central decor for the bride's table which was overlaid with an imported white cutwork cloth. Ivy and stock wreathed the wedding cake which was served by Mrs. James Madenfort and Mrs. Raymond Butler. Presiding at the cut glass punch bowl were Mrs. Jean Crow and Mrs. C. R. Kirby. Floating hostesses were Mrs. Tommy Nicholson, Mrs. Kent Babb and Mrs. G. A. Wolcott and tea girls were Miss Nancy Wilson and Miss Linda Loper, Shreveport. Rice bags were presented the guests by Kim Crow, cousin of the bride and Glen Ritter, nephew of the groom.

For travel when the couple left on a wedding trip to Florida the bride changed into a white silk shantung suit with white veiled hat trimmed in white mink. Her other accessories were white and she wore the orchid from her bouquet. They will be at home on Glenmar Street in Monroe.

Mrs. Ritter graduated from Neville high school and Mr. Ritter from Ouachita high school and both attended Northeast Louisiana State College.

Candlelight Vows Unite Charolette Ann Frantom, James Richard Futch

The First Baptist Church of West Monroe was scene of the candlelight ceremony Saturday, August 29 which united in marriage Miss Charolette Ann Frantom and James Richard Futch. Parents of the couple are Mr. and Mrs. D. M. Frantom Sr., and Mr. and Mrs. J. V. Futch, all of West Monroe.

Dr. Clifton Tennison performed the double ring ceremony at 7:30 p.m. following a prenuptial concert by Ronnie Brothers, organist and Jerry Futch soloist.

White Roman urns filled with white stock, gladioli and Fuji chrysanthemums on white columns entwined with smilax, flanked by tree candelabra holding white tapers, formed a setting for the exchange of vows. White satin bows marked the pew caps.

Escorted by her father who gave her in marriage the bride wore a gown of candlelight satin peau de soie, fashioned with a scalloped Sabrina neckline dipping to a scoop in back. Long fitted sleeves ending in petal points over her hands were edged with appliques of Alencon lace. The moulded bodice was overlaid with Alencon lace lavishly re-embroidered with seed pearls. The lace motifs were repeated on the skirt where back fullness extended into a peacock train, overlaid by a scalloped Alencon train held in place at the waist by two handmade roses, tipped with seed pearls. Her bouffant veil of silk illusion fell from a crown of pearls and crystals. She carried a cascade arrangement of gardenias, stephanotis and orchids with variegated ivy attached to a white Bible. Her only ornament was a diamond pendant, a gift of the groom.

Miss Sandy Frantom, niece of the bride, served as maid of honor and bridesmaids were Miss Sandra Knight, Miss Patsy Knox, Miss Dianne Futch, sister of the groom and Miss Glenda Gates. They wore identical gowns of turquoise satin du charme styled with fitted bodices, short sleeves and peg top skirts. Full length back panels of matching satin faced organza were caught at the scoop neckline by satin roses. Their headdresses were formed of shaded turquoise petals with circles of turquoise illusion and they wore matching slippers and short white gloves. Each carried a nosegay of yellow carnations and roses with variegated ivy.

Miss Debra Dean, flower girl, wore a turquoise organza frock featuring a lace collar with matching slippers and velvet headband. She carried a miniature replica of the bridesmaids' bouquets.

Candlelighters were Miss Teresa Frantom and Miss Mary Sue Frantom, nieces of the bride, who were dressed similar to the other attendants.

Mike Shepherd served as best man for Mr. Futch. Groomsmen were Charles Van Zile of Ruston; Richard Jones, Lonnie Shows and Bobby Brice. Serving as ushers were Randy Thomisee and Raymond Winn, with Stephen Jon Dupuy, cousin of the groom, as ring bearer.

RECEPTION

Following the ceremony Mr. and Mrs. Frantom were hosts at a reception in the social room of the church. For the occasion the bride's mother wore a rose-beige lace sheath dress and jacket with small lace pillbox and matching accessories. Her corsage was a white cymbidium orchid. The grooms's mother chose a mist green silk chiffon over satin featuring a draped back, with a small hat of velvet leaves and chiffon. She also wore a white cymbidium orchid.

The guest book table held a silver triple branch candelabra with yellow tapers and a memory candle decorated with yellow gardenias and smilax. Draped with yellow net over aqua taffeta the bride's cake table featured a silver epergne of yellow roses, Fuji chrysanthemums and carnations and two silver candelbra entwined with smilax and gardenias. The tiered, colonade cake in yellow, decorated with yellow roses and gardenias centered the table.

Also covered in aqua and yellow the refreshment table held a central arrangement of yellow gardenias and smilax flanked by three-branched candelabra holding a yellow tapers. The silver coffee service was at one end with a silver punch bowl opposite. Groom's cake was served from another table, decorated with a silver candelabra holding yellow tapers, gardenias and greenery.

Assisting with the courtesies were Mrs. D. M. Frantom Jr., Mrs. E. B. Frantom, Mrs. L. E. Frantom, Mrs. G. B. Dean, Miss Linda Payne and Miss Carol Tennison. Tea girls were Miss Paula Ray, Bonnie Thrower, Edna Dean and Carol Puckitt. Serving as rice girls were Lisa Traylor and Tina Nichols.

For a wedding trip to the Ozarks the bride wore a dressmaker suit of gold silk linen with small matching hat, honey beige lizard accessories and a white orchid corsage. The couple will be at home at 712 Johnston Street, in Lafayette, where Mr. Futch will be a student at the University of Southwestern.

Couple Wed Saturday In Crossett

In a ceremony solemnized Saturday, August 29 at 5 p.m. Miss Suzanne Lawson, daughter of Mr. and Mrs. James C. Lawson of Crossett became the bride of Leo Bounds Jr., son of Mr. and Mrs. Leo Bounds of Texarkana, Texas.

Rev. B. G. Hickem officiated at the double ring vows in the First Baptist Church in Crossett against a background of single white tapers connected with white satin roping and green fern. Prenuptial music was provided by Mrs. Felton Taylor at the organ and Dennis Carter, soloist.

Entering on the arm of her father who gave her in marriage, the bride wore a gown of white satin brocade fashioned with elbow sleeves and fitted bodice which dipped to a deep V in back. The floor length skirt fell slim from the waist in front and was caught at the back in voluminous folds. A small pearl crown held her veil of French illusion. She carried a crescent bouquet of phalaenopsis orchids and stephanotis entwined with English ivy.

Miss Susan Etheridge attended the bride as maid of honor and Miss Patricia Arnold served as bridesmaid. Lisa McDermott, daughter of Mr. and Mrs. Harry McDermott Jr., of Little Rock, a cousin of the bride, was flower girl. Ring bearer was Andy Wilson, cousin of the bride, son of Mr. and Mrs. Frank Wilson of Fort Worth, Texas.

Don L. Bounds of Jackson, Miss., served his brother as best man. Groomsmen were John Campbell of Pine Bluff and Charles Jacob, Texarkana, Ark.

the Palace

tonite on KTVE-TV at 6:00 p.m. . . .
see our children's "back-to-school"
show and exciting fashions for fall!

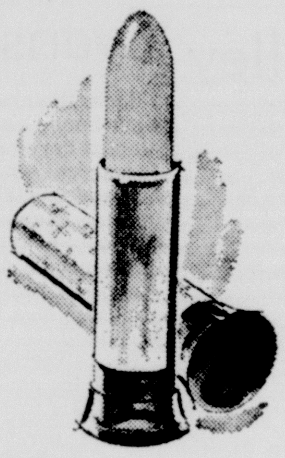

Dana
special sale
Tabu lipstick

five high fashion shades in:
- Bermuda . . . true red
- Tahiti . . . bright coral
- Bon Voyage . . . blue red
- New Waikiki . . . bright pink
- New Granada . . . rose coral

For limited time, 1.50 size specially packaged to make it available at

75c
price plus Fed. tax

COSMETICS • STREET FLOOR

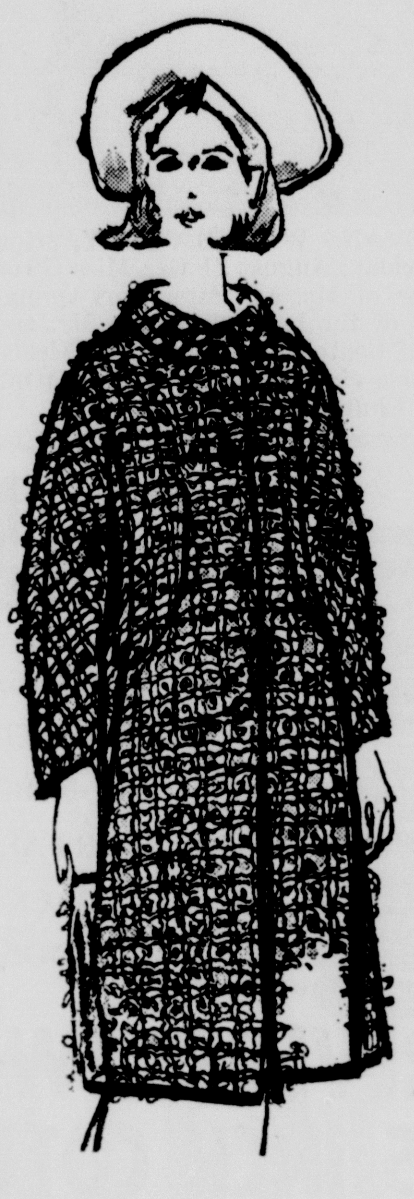

new-as-tomorrow
coats, suits by
Zelinka*Matlick

left, Agate tweed suit lightly shaped, slim jacket with set-in narrowed sleeves, a skirtful of pleats, 8-16, **$100**

above, Anglo's ropey mohair coat styled with raglan sleeves, high-placed pockets and rounded collar, 8-16, **$125**

FASHIONS • SECOND FLOOR

officers coat
for lots of charm

- in navy or red

Wonderful wrap-up for the cold weather ahead, styled of 85% virgin wool and 15% camel hair, double-breasted with brass buttons, half belted in back, raglan tab sleeves, Milium lined,

sizes 3-6x **$25**
sizes 7-14 **$30**

GIRLS' SHOP • FIFTH FLOOR

scootenanny
makes a ballad of the moc look

- rich glazed kid uppers in black, brown, green

You'll establish legends in moc-inspired flats . . . lively cowboy heels stack up to give you sweet footnotes with snippy toes.

9.99

SHOE SALON • STREET FLOOR

You are Invited—
TO ENROLL IN THE
CLARICE & GOLDAH Roan SCHOOL OF THE DANCE

- INDIVIDUALIZED PRIVATE INSTRUCTION
- LIMITED GROUP CLASS INSTRUCTION

All Phases of the Dance Taught

Ballroom Classes for Children - Teenagers - Adults
Personality Singing Classes

Night Exercise Classes for Adults
CLASSES BEGIN SEPTEMBER 14

For Information Dial FA 2-0444 - FA 2-5657
STUDIO: 800 Riverside Drive Monroe, La.

MRS. EVANS WAYNE CURRY, prior to her marriage Friday, August 21 was Miss Gwendolyn Quinn, daughter of Mr. and Mrs. Earl Quinn of Ferriday. Parents of the bridegroom are Mr. and Mrs. Evans Curry of Centerville. Rev. M. H. Fields officiated at the double ring ceremony at 7:30 p.m. in the First Baptist Church of Ferriday.

MRS. THOMAS GLENN TALLEY

Glenda Robinson Bride Of Thomas Glenn Talley

A candlelight ceremony Thursday, August 20 at 7 p.m. in the First Baptist Church, Oak Grove, united in marriage Miss Glenda Robinson, daughter of Mr. and Mrs. O. L. (Johnson) Robinson of Oak Grove and Airman First Class Thomas Glenn Talley of Denver, Colo., son of Mr. and Mrs. W. C. Talley of Darnell, La.

Rev. Nathaniel W. Causey performed the double ring vows beneath an arch of magnolia foliage against a background of yellow cathedral tapers in branched candelabra decorated with large yellow satin bows. Baskets of white stock, yellow and white gladioli completed the nuptial setting at the altar which was centered with a white satin prie dieu.

As guests were seated by usher - groomsmen, Douglas Lawton Jr., John Bishop Lee and Rayburn Eugene Crosby, a concert of nuptial music was rendered by Miss Anne Roberts at the organ. She also accompanied the soloist, Miss Kay Whitten. Candles were lighted by Frank Alton Jr., cousin of the bride and Jimmy Melton.

Given in marriage by her father the bride was gowned in ivory peau de soie, styled with fitted bodice, elbow sleeves and rounded neckline etched with appliques of Alencon lace reembroidered with seed pearls. The applique motifs were repeated on a back panel which swept to a short chapel train. A tiny satin pillbox encrusted with pearls held her fingertip veil of French silk illusion. Her bouquet was a circlet of yellow feathered mums centered with a yellow throated white orchid, with cascade streamers.

Attending the bride were her sister, Miss Marilyn Robinson, as maid of honor and Miss Lorraine Layton, Miss Mattie Ray Miller and Mrs. Rayburn Eugene Crosby, bridesmaids. They wore identical gowns of yellow peau de soie, styled with scoop necklines and belled skirts, accented by back bows of matching satin. Veils of silk illusion were attached to their pearl embroidered satin pillbox hats and they wore yellow shoes and gloves and carried bouquets of bronze mums and yellow maline tied with wide streamers of yellow satin. Each wore a single strand of pearls, gift of the bride.

Flower girl, Miss Cindy Craig, also wore a frock of yellow peau de soie with matching pillbox and carried a basket of yellow rose petals.

Serving as best man for the bridegroom was Wayne Holly of Darnell. Ring bearer was Paul William Craig Jr.

Mrs. Robinson, mother of the bride, wore a sheath of pale blue French lace with matching jacket, and accessories to match. Her corsage was of white feathered chrysanthemums. The groom's mother, Mrs. Talley, wore a pink silk sheath with white accessories and a corsage of white carnations.

A reception followed in the church parlor where the bride's table covered with a white lace cloth over yellow satin was centered with a footed crystal epergne holding a sunburst of yellow and white gladioli flanked by yellow candles in silver holders. The bride's bouquet rested on a silver tray opposite the tiered wedding cake, which was served by Mrs. R. A. Brown and Mrs. J. G. Waters, assisted by Misses Vicki Robinson, Sharon Bennett and Sherrill Roberts, tea girls. Presiding at silver and crystal bowls of golden punch were Mrs. J. E. Shivers Sr., and Mrs. Mike Miller.

Miss Emily Hogan had charge of the guest book at a table which held a tall memory candle encircled with magnolia leaves and yellow net rice bags. Cindy Craig and Christy Brown presented rice bags to the guests.

When the couple left on a trip through the Ozarks the bride was wearing a suit of carnation Italian linen, with an open crown halo of velvet and satin roses in carnation red. Her accessories were black and she wore the orchid from her bouquet.

The couple will reside in Denver, where Airman Tally is presently stationed. The groom, a graduate of Pioneer high school, will resume studies at Louisiana Tech in the near future. Mrs. Talley graduated from Oak Grove high school and has been attending Northeast Louisiana State College.

MRS. BILLY FRANCIS EVANS

Trip To Florida Follows Evans-Spradlin Nuptials

An arch entwined with ivy and carnations flanked by baskets of gladioli formed a setting at Jonesboro Methodist church for the wedding Friday, August 28 of Miss Robbie Carol Spradlin and Billy Francis Evans. Parents of the couple are Mr. and Mrs. Joseph Spradlin of Hodge and Mr. and Mrs. H. B. Evans of Springhill.

Rev. Warren Blakeman performed the double ring ceremony at 7 p.m.

Given in marriage by her father the bride wore a gown of silk organza over taffeta designed with scoop neckline, three quarter sleeves and a panel of lace embroidery extending from the neckline to the hem. Two self fabric roses were caught at the back waistline where the skirt was released into a full train. Her fingertip veil was attached to a crown of crushed tulle. She carried a bouquet of white roses surrounding a white orchid.

Miss Nita Evans, Monroe who served as maid of honor, wore a dress of French blue taffeta in floor length with headdress of matching fabric attached to a tulle veil. Her bouquet was of white roses. The bridesmaids, Miss Mollie Spradlin, Miss Nelda Henderson, Miss Alice Cooper, Miss Marion McKenzie, Mrs. Tom Clark and Miss Linda Shaver, wore floor length dresses in powder blue and each carried a single long-stemmed white rose.

Candles were lighted by Pat Gregory and flower girls were Donna Roach and Alisa White.

Darrell Duke attended Mr. Evans as best man and groomsmen included Dwight Collier, Rodney Nutt, Larry Taylor, Steve Morgan, Danny Stagg and Billy White.

A reception was held in the church parlor where the guest book was presided over by Miss Dee Fain. Presiding at the bride's table were Mrs. Billy R. White and Miss Beverly Carter. Rice bags were distributed by Brenda Kelly.

After a wedding trip to Panama City, Florida, the couple will establish a home in Monroe where Mr. Evans is attending Northeast Louisiana State College.

QUICK DESSERT

Easy and delicious dessert: chocolate pudding layered with lady fingers and sprinkled with macaroon crumbs. Dry the macaroons before trying to crush them.

Paris Sock Rage Continues

While the Paris couture has apparently cooled on its love affair with sportive styling, the Paris rage for sporty socks shows no signs of calming.

For next fall, the designer boutiques, where sportswear is the feature, show knee-highs and over-the-knee socks in all kinds of pattern and colors.

Red fleur-di-lis run up the sides of white knee-highs, or a blue and white over-all design ends in a solid blue cuff. A short black jersey sock wraps and ties above the ankle, to be worn with pants. Beige wool over-knee socks have lightning streaks of green up the back, or a fine-knit green wool has a broad side band of tomato red.

Paris sees socks for country wear or use with the new knickers on ski slopes. Some younger women also wear them in town with tweedy suits, English styled.

this week only!

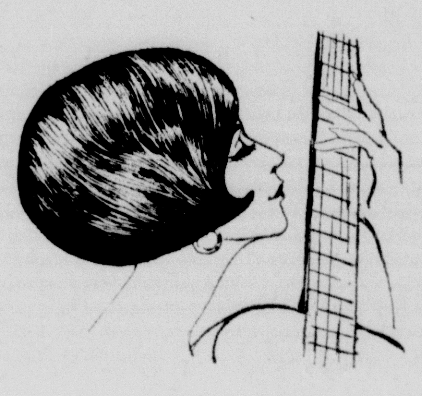

hair care special

Only we offer this holiday beauty bonus, a deluxe cold wave and . . .

free protein conditioner for lively, lustrous hair, with . . .

Starbrite cold wave including cut 'n set, for only 10.15

"Labor Day" special! Conditioning rinse free with any of our luxury cold waves, from 12.50

the Palace 322-7122

Beauty Lane SECOND FLOOR

Sale

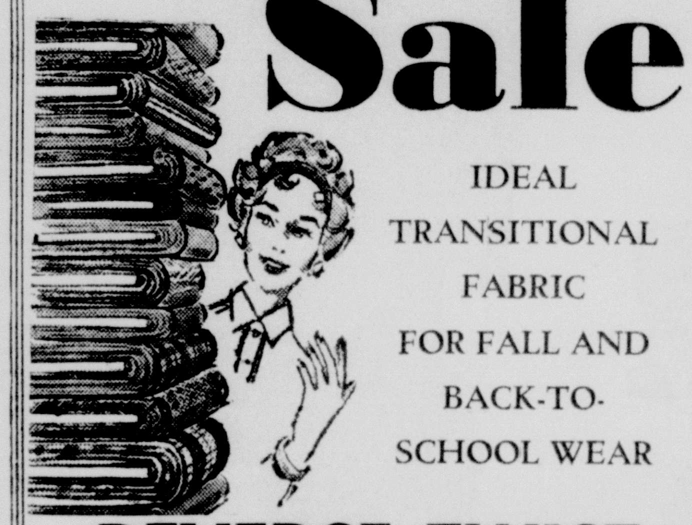

IDEAL TRANSITIONAL FABRIC FOR FALL AND BACK-TO-SCHOOL WEAR

REVERSE TWIST 45 INCH COTTON BROADCLOTH

. . . a tremendous value for a quality fabric of so many uses. Completely machine washable and crease resistant.

- *over 25 Fall Shades*

49c yd.

FAMOUS FABRIC SHOP

322 DeSiard

Use Our Layaway

All Vogue Patterns In Stock

the Woman's Shop

BELLA SCHERCK DAVIDSON INC

GAY GIBSON'S new collection for campus and career girls that lead a "life-on-the-go"

(1) 2-Piece dress of diagonal woven worsted that can make the rounds. Shamrock green/navy; Regal blue/green or Red/navy. **25.00**

(2) Gently bloused dress of herringbone worsted. Tone on tone color. Cream/camel/brown/black or Gold/Burnt Orange/olive green. **25.00**

(3) Well-bred plaid dress in woven wool with rim of white wool jersey. Trouser pleated skirt. Red/white or Gold/white. **23.00**

(4) A softly tailored skirt and zipped jacket in loopy wool. Satin cuffs. Brilliant blue or Shamrock green. **25.00**

(5) Ruffly "Tom Jones" blouse of white crepe and shifty jumper of black and white houndstooth checked wool. Whip-slim belt. **25.00**

(6) A smashing dress of diagonal woven worsted, laced with black and white checked wool at strategic places. Red, Shamrock Green or Regal Blue. **23.00**

A life-on-the-go . . . the fabulous whirl of people to see, classes to attend, work to be done, exciting times to be had . . . you'll always be in beautiful and impeccable style in one of Gay Gibson's fashions shown here that really rise to any occasion, in colors that can spark new careers and in the shapes that are figured to flatter. Shown here in discriminating taste and your own discerning eye.

All in sizes 5 to 15.

Jr. Dress collection

Holloway-Thompson shoe store

the look Mr. Easton loves

very openly

"FIRE" by your new flame!

The shoe that combines smoke and fire, with soft, smoky cattail suede and blazing jewel calf trim. Marvelous way to dress up your sleeveless wools and spark your slim-line theatre suits. "Fire" by Mr. Easton, whose burning desire is to make you look your prettiest.

only *14.95*

- Red Suede/Jewel Calf Trim High and Mid-Way Heels

—also—

- Black Suede—High & Mid-Way Heels
- Blue Suede—High & Mid-Way Heels
- Gold Suede—High & Mid-Way Heels
- Grey Suede—Mid-Way Heels
- Green Suede—High Heels

Matching BAGS—14.95 plus federal and state tax

MAIL ORDERS FILLED Same Day
Add 2% Sales Tax And 35c Postage

MRS. GEORGE HOYE GRAFTON

Martha Jane Lee Weds Dr. George H. Grafton

The wedding of Miss Martha Jane Lee, daughter of Mrs. Fred Marsh and the late E. N. Lee, to Dr. George Hoye Grafton, son of Mr. and Mrs. George D. Grafton, all of Bernice, was solemnized August 15 in the First Baptist Church at Bernice. Dr. D. L. Hughes performed the double ring ceremony at 7 p.m.

Emerald palms framed the altar and provided a background for an arch of white candles flanked by a basket of white gladioli, stock and fern. Candle trees were placed at the foot of the altar and hurricane lamps holding white candles, tied with white satin ribbons were used on the pews, lining the bridal aisle.

A program of traditional wedding music was provided by Miss Mildred Ann Henry, organist and Mrs. Martin Porter, who sang.

Escorted by her brother, R. Kenneth Lee, who gave her in marriage the bride was wearing a gown of white silk organza over taffeta. The high rounded neck of the basque bodice, ended in a V in the back from which a watteau train fell over the bell-shaped skirt. Her shoulder length veil of illusion was held in place by a tiara of seed pearls and crystals. She carried a white Bible crested with her bouquet of stephanotis centered with a white orchid.

Miss Carolyn Lee, sister of the bride, served as maid of honor and bridesmaids were Mrs. Jimmy Connerly and Mrs. Judy Pilgreen. They wore identical street - length dresses of turquoise kitten satin with matching slippers and headdresses of turquoise net, topped with self fabric roses. Each carried a single long stemmed American Beauty rose.

Flower girl was Miss Lindy lee and candlelighters were Miss Vergie Elliott and Miss Joan Robinson.

George D. Grafton served as best man and groomsmen were Jesse D. McDonald of Monroe and Dr. Warren D. Grafton. Ushers were Jerry L. Lee and Jimmy Connerly.

For the occasion the bride's mother wore a pink brocade model with matching accessories and an orchid corsage. The bridegroom's mother was wearing a green lace dress with accessories to match and an orchid corsage.

A reception followed in the church parlor where the bride's table, covered with a white damask cloth, held a silver epergne of red roses and white candles. Mrs. Kenneth Lee, sister-in-law of the bride, presided at the crystal punch service and Mrs. Mona Brantley served the tiered wedding cake which was crested with two large white wedding bells.

Rice bag girls were Molly McDonald, Jan and Lindy Lee, Dee McDonald and Ainslee McDonald and serving as tea girls were Beck Ford, Susan Heard, Blanche Barnes and Margeann Laurence.

The couple left immediately for Memphis, Tenn., where the bridegroom is attending the University of Tennessee Dental School. For travel the bride wore a beige Italian silk suit with brown accessories and an orchid corsage. Mrs. Grafton graduated from Bernice high school and prior to her marriage was a senior at Louisiana Tech and is a member of Phi Mu. Also a graduate of Bernice high school, Dr. Grafton attended LSU and Loyola University of the South prior to enrolling at University of Tennessee. He is a member of Sigma Nu, Delta Sigma Delta, Blue Key honorary and is listed in Who's Who in American Colleges and Universities.

Suits Perk Up For Fall

Out of the advance fall showings has come a wave of pleasure about suits. Even such dress designers as Gus Tassell are thinking suits, stimulated by their spring success.

Once again the beautiful fabrics and fine tailoring possible only in suits look just right for city dwellers. And it's not all Chanel, either.

Wrapped skirts, fitted jackets, longer jackets all express the new feeling for ladylike elegance. Glowing colors in tweeds, checks and plaids create the new suit mood of fashion excitement.

Skirts whirl with bias cuts, gores and pleats. Jackets fit softly over them, sometimes flaring out in back. The sweater look appears in new ideas, such as zipper jackets, side-closed jackets, even pullover jackets.

Fabrics are a little less textured, but continue to be light in weight even while they look important in surface.

MISS CARMEN MARIE SHAMBRO

Carmen Shambro, Fiance Plan September Wedding

Announcement is made today of the engagement and approaching marriage of Miss Carmen Marie Shambro, daughter of Collie Joseph Shambro, 407 Thomas Avenue, and the late Mrs. Mary Shambro to James Harold Holyfield. He is the son of Mr. and Mrs. Milton Loyd Holyfield, 610 Richardson Ave., Monroe.

The wedding is planned for Saturday, September 26 with Nuptial Mass at 8:30 a.m. and a wedding ceremony at 6:30 p.m. in St. Joseph's Catholic Church. The Rev. William F. Allen will officiate with Joseph Allen and Michael John Palmisano, cousins of the groom, as altar boys.

Miss Shambro has chosen Miss Annie Jean Holyfield, sister of her fiance, as maid of honor and matrons of honor will be Mrs. Emma Houck, Ruston and Mrs. Phyllis Jean Candella, West Monroe. Chosen as bridesmaids are Mrs. Louise Smalling, Miss Patsy Conti, cousins of the bride-elect and Miss Phyllis Jo Monaco. Flower girl will be Miss Lynn Love, niece of the bride-elect and serving as rice girls will be Misses Debbie and Mary Jo Love, also her nieces and Miss Esta Fay Holyfield, sister of the future bridegroom.

Charles Thomas Holyfield will attend his brother as best man and named as ushers are Joseph R. Corrent, cousin of the bride-elect; Allan M. Smalling, Wilmer Ray Holyfield, brother of the future groom; Philip Leonard Candella, Joe R. Howell, his cousin, Sam Marsala and Charles Marsala. Ring bearer will be Billy Wayne Holyfield, also a brother.

The bride-elect is the granddaughter of Mrs. Tony Shambro and the late Mr. Shambro and the late Mr. and Mrs. Pete Corrent, all of Monroe. A graduate of St. Matthew's high school, she attended Northeast Louisiana State College for two years where she was a secretarial science major and a charter member of National Collegiate Association for Secretaries.

Mr. Holyfield is the grandson of Mrs. Oscar Henry Ridley and the late Mr. Ridley and the late Mr. and Mrs. Frank Holyfield. He is a graduate of Ouachita Parish high school. Following their marriage the couple will reside in Monroe, where both are employed.

Sylvia Lorena Pritcher, Richard Elton Greene Exchange Wedding Vows

Parkview Baptist Church was scene of the ceremony which united in marriage Miss Sylvia Lorena Pritcher, daughter of Mr. and Mrs. J. Ralph Pritcher, 2107 Jasmine and Richard Elton Greene, son of Mr. and Mrs. Hollis E. Greene, 2201 Redwood, on Tuesday, August 25 at 7 p.m.

White tapers in 14 - branched candelabra flanked by spiral candelabra entwined with greenery were banked beneath the lighted stained glass cross in the background. Pedestal arrangements of white gladioli were at either side of the altar where the double ring ceremony was performed by Rev. James R. Edwards.

Traditional wedding music was provided by Mrs. William Wilkerson, organist and Mrs. Joe Caskey, soloist.

Mr. Pritcher gave his daughter in marriage. Her gown of silk organza over taffeta was trimmed with cotton Swiss lace and featured a fitted Empire bodice with scoop neckline. The Empire effect was bordered with the lace which extended in a double row down the entire length of the bouffant skirt. A full chapel train extended from a self fabric flat bow at the back waistline. Her bouffant veil of silk illusion was attached to a crown of crystal beads with inserts of lace surrounded by pearl entwined loops. She carried a white Bible crested with a bouquet of white roses.

Dressed identically in full-skirted frocks of white voile over cotton satin were the bride's attendants. They were Mrs. Gerald Merritt, matron of honor and Mrs. Gene Waalk, Miss Mary Linda Greene, sister of the groom and Miss Iva Lynn Pritcher, sister of the bride. White velvet bows with streamers atop a circle of white tulle formed their headdresses and each carried a single red rose.

Gerald Bragg attended Mr. Greene as best man and groomsmen- ushers were Wynn Jefferson, Preston Rudisill, Robert Kemp, Charles Marsala and Gerald Hoben. J. Ralph Pritcher Jr., brother of the bride, served as ring bearer.

Candles were lighted by Randolph Allen Greene, brother of the groom and Conrad McEachern.

Mrs. Pritcher chose for her daughter's wedding a royal blue crepe sheath with draped neckline, moulded bodice and elbow length sleeves. A blended feather hat, white gloves and matching accessories completed her costume. The groom's mother, Mrs. Greene, wore a powder blue lace sheath with accessories to match and both mothers wore white cymbidium orchids.

A reception followed in Fellowship hall of the church, where the punch table was flanked by pedestal arrangements of white gladioli. The tiered wedding cake was served from a round table covered in floor length silk organza over taffeta. Two crystal punch bowls were at opposite ends of the refreshment table where white tapers in five branched candelabra, encircled with the bridesmaids' red roses formed the centerpiece. Guests were invited to sign the guest book at a round table which held a memory candle.

Miss Lynda Callender entertained with piano selections throughout th reception. Mrs. Ray McEachern served the cake, assisted by Miss Beverly Bartlett and presiding at the punch bowls were Mrs. Ruth Hundley and Mrs. Ryan Baker. Tea girls were Misses Billie Porter, Judy McDonough, Dovie Roberts and Belva Polson. Miss Sallie Hunt presided at the bride's book.

After a brief wedding trip the couple will be at home at 1309 McGuire. For travel the bride chose a two-piece blouson black knit ensemble with white leather hat and gloves, black accessories and a white rose corsage. Both are graduates of Neville high school and Mrs. Greene is a graduate of Northeast Louisiana State College with a degree in sociology. Mr. Green is a senior at Northeast where he is a member of Pi Sigma Epsilon professional fraternity.

Armandine Renaud Dance Studio
Featuring
"ALL TYPES OF DANCING"
Opens
WEDNESDAY, SEPTEMBER 9, 1964
DIAL: FA 3-8811 STUDIO: 320 Pine St.
"The School of Better Dancing"
BALLROOM CLASSES FOR CHILDREN
Studio Registration Daily

Send Flowers by Wire!
We Wire Flowers Anywhere In The World
the FLOWER SHOPPE
FA 5-4371
1004 North Third St.

THE Fashion
347 DeSiard
Now and All Fall Be . . .
The Girl In The Madras Suit
BLAZER and SKIRT ONLY $16
She's the heroine of R. C. Quinn's most exciting fashion story in her suit of authentic India bleeding Madras that grows more beautiful with washing. It stays in wrinkle-free shape because it's EVER-LINED*— everlasting and inseparable. Sizes 8 to 16, 7 to 15,
THE FASHION is HEADQUARTERS for
Madras • Dresses • Blouses • Blazers
MAIL ORDERS PROMPTLY FILLED
add 32c Tax . . . 35c Postage

SINGER
SALE-A-THON
Chance of a Lifetime
to SAVE-SAVE-SAVE!

SAVE $60
On the fabulous, new Touch & Sew* Zig-Zag Sewing Machine (model 600) in a modern-style Copenhagen desk! Exclusive SINGER Feature—the Push-Button Bobbin—lets you fill the bobbin right in the machine! Savings on a wide range of other machines and cabinets, too!

Now only $99.95 (as illustrated)
STYLE-MATE* Zig-Zag Machine at a fantastically low price! Zig-Zag without special attachments! Exclusive front drop-in bobbin! Plus many other SINGER features!

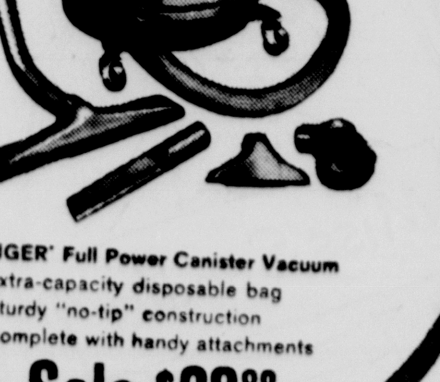

SINGER* Full Power Canister Vacuum
• Extra-capacity disposable bag
• Sturdy "no-tip" construction
• Complete with handy attachments
Sale $38.88
Model E-8

SAVE $35
NOW ONLY $109.40
4-in-one home sewing center!
Regular $144.40 value
1. Rugged SINGER* Sewing Machine with extra-smooth sewing action; 2. Handsome cabinet; 3. A bench with storage compartment, and 4. A delightful sewing basket!

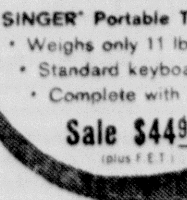

Model T-4
SINGER* Portable Typewriter
• Weighs only 11 lbs.
• Standard keyboard
• Complete with case
Sale $44.95 (plus F.E.T.)

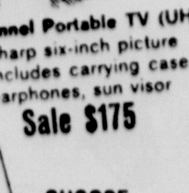

SINGER*
All-Channel Portable TV (UHF)
• Sharp six-inch picture
• Includes carrying case, earphones, sun visor
Sale $175

PLUS! UNADVERTISED SPECIALS!
Fabulous savings on other sewing machines, floor care equipment, typewriters, home entertainment equipment, and sewing accessories! Every day new savings! Hurry down to your SINGER SEWING CENTER today!

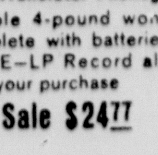

SINGER* Transistor Phonograph
• Portable 4-pound wonder,
• Complete with batteries
• FREE—LP Record album with your purchase
Sale $24.77

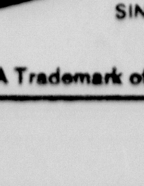

CHOOSE from over 19,000 items, all listed in the new 1965 SINGER* Catalog

SINGER
SEWING CENTERS
Monroe . . . 115 No. Second
Bastrop . . . 117 So. Franklin

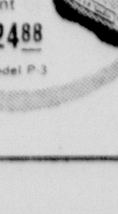

SINGER*
Rug Cleaning—Floor Polisher
• Two all-purpose floating brushes
• Two buffing pads
• Complete with rug cleaning attachment
Sale $24.88
Model P-3
*A Trademark of THE SINGER COMPANY Listed in phone book under SINGER COMPANY

Couple Lists Wedding Date

September 12 is the date chosen for their wedding by Miss Sue Parker and Milton Ray Tucker, both of Monroe, whose forthcoming marriage is announced by her parents, Mr. and Mrs. John Parker, Winnsboro. The future bridegroom is the son of Mrs. W. L. Tucker and the late Mr. Tucker of Crowville.

Vows will be exchanged in Bethel Baptist Church, West Monroe with Rev. Roy S. Humphrey performing the 2. p.m. ceremony.

The bride - elect has chosen Mrs. Marvin Knieper to serve as matron of honor. Thad L. Tucker will serve as best man and chosen as ushers are Tommy Day and James Arnold.

Miss Parker is a graduate of Winnsboro high school and Bish Mathis Business Institute. A graduate of Crowville high school, Mr. Tucker is presently a junior at Northeast Louisiana State College.

MISS SUE PARKER

SHERBET TREAT

Vanilla ice cream is a traditional accompaniment to cantaloupe, but fruit sherbet is a good choice for weight - watchers! Lemon, lime, orange or raspberry flavored sherbet are all compatible with melon.

Gail Welch, Fiance Plan October Vows

Engagement of Miss Gail Welch to Lowell Brannen, son of Rev. and Mrs. L. A. Brannen, Monroe, is anonunced by her parents, Mr. and Mrs. Kent Amason, West Monroe.

The wedding is planned for October 17 at 7 p. m. in the Church of God on Georgia Street.

Miss Welch has chosen Miss Barbara Jones to serve as maid of honor and Miss Bonita Landrum and Miss Sandra Salley as bridesmaids. Michael Landrum will attend Mr. Brannen as best man and ushers will be Wilmon Brannen and Fred Brannen.

The bride-elect is a graduate of West Monroe high school. Mr. Brannen graduated from Ouachita Parish high school and Lee College and is presently with the Air Force stationed at Montgomery, Ala., where the couple will reside.

MISS GAIL WELCH

MISS ELORA JO WOLFE

Wedding Plans Announced By Elora Wolfe

The wedding of Miss Elora Jo Wolfe and Richard Henry Emery is planned for Saturday, September 5 in El Dorado, Ark., at the Centenial Methodist church.

The bride-elect is the daughter of Mr. and Mrs. Fred Wolfe of West Monroe and Mr. Emery is the son of Mrs. Bernie Emery, also of West Monroe.

Both are graduates of West Monroe high school and following their marriage will reside in Pine Bluff, Ark., where Mr. Emery is presently employed.

Lita Merle Tugwell Weds Harry Vasco Farrar Jr.

First Baptist Church of Farmerville was scene of the ceremony Friday, August 28 at 7:30 p.m. which united in marriage Miss Lita Merle Tugwell, daughter of Mr. and Mrs. Metz R. Tugwell of Farmerville and Harry Vasco Farrar Jr., son of Mrs. Maggie Mae Farrar of Farmerville and Harry Farrar of Marion.

Pedestal baskets of white gladioli, Fuji chrysanthemums and emerald foliage formed a background for the double ring ceremony performed by Dr. Luther B. Hall. Tree candelabra holding white cathedral tapers entwined with English ivy flanked the center arch.

Hopkins Hallman Jr., organist, accompanied the soloist, Miss Mary Minchew of Castor, and also rendered traditional wedding marches.

Given in marriage by her father the bride wore a gown of heirloom design in ivory silk peau de soie. An Edwardian silhouette, the bodice featured a bateau neckline, elbow length sleeves edged in re-embroidered peau d'ange lace, which was also overlaid with a panel of point d'esprit appliqued with the lace and highlighted with ivory pearl drops. The cathedral train was slit to reveal an insertion of the point d'esprit and lace. Her tiered English illusion veil cascaded from a miniature coronet of ivory pearls. She carried a bouquet of phalaenopsis orchids interspersed with stephanotis and satin leaves.

Miss Nancy Garrison of Ruston, maid of honor and the bridesmaids, Miss Judy Adams, Miss Ora Merle Hallman of Farmerville; Miss Sherry Hall of Vivian and Mrs. Ralph Cooper of Auburn, Ala., wore identical full length gowns of turquoise georgette chiffon of modified Empire design, with veiled sleeves and watteau train. Large matching bows formed their headpieces and they carried ,arm bouquets of American beauty roses and leatherleaf fern tied with matching satin ribbons.

Candles were lighted by Miss Lee Stout of Fort Worth, Texas, niece of the bride and Jerry Rugg of Downsville, cousin of the bride. Miss Stout was also dressed in turquoise chiffon as was the flower girl, Miss Kim Ramsey, Atlanta, Ga.

Ralph Talley of Farmerville attended his nephew as best man and groomsmen - ushers were Joe Mallard, Mike Stone and Fred Newton of West Monroe and Bob Caverlee of Monroe. James Joel Mallard of West Monroe, nephew of the bridegroom, served as ring bearer.

RECEPTION

Following the ceremony a reception was held at the home of the bride's parents on Northeast Street. Receiving her guests Mrs. Tugwell was wearing a gown of seafoam green, featuring bodice of pointe de Venise lace and skirt of silk peau de soie. A matching hat and complementary accessories completed her costume and she wore a flesh tone orchid corsage. The bridegroom's mother wore a champagne beige brocade theatre suit with sheath dress and boxy jacket. Her hat was of autumn brown velvet and she wore bone accessories and a corsage of flesh tone cymbidium orchids.

A pink and white floral motif was noted throughout the reception area. Mrs. A. D. Smith Jr., of New Orleans, presided at the bride's book placed on a table graced with a memory candle, encircled by English ivy, white pompons and pink roses. A pyramid arrangement of white and pink Aristocrat roses in a silver epergne formed the central decor for the reception table where Mrs. William Roberson Cook Jr., of Ruston presided at the silver punch bowl and Miss Teresa Baragona served the tiered wedding cake.

During the evening piano music was provided by Hopkins Hallman Jr., and rice bags were distributed by Misses Patti Susan Long, Susan Rugg and Melanie Bennett. Members of the house party for the reception included Miss Mary John Hallman, Miss Donna Sue Green, Mrs. Kenneth D. Kilpatrick and Mrs. Richard Bass of Farmerville; Miss Mary Ellen Blackwell of Ruston; Mrs. Roy Dwain Ludwig of Monroe; Mrs. Bobby L. Green of Marion; Mrs. Thurman Rugg of Downsville and Mrs. Welsch Cronin of Baton Rouge.

When the couple left on a wedding trip the bride was wearing a costume of heaven blue silk serge with demi-fitted Chelsea jacket and sheath dress. A blue bowed whimsey veil and a corsage of phalaenopsis orchids with matching accessories completed her ensemble.

Following their trip to Hot Springs and points in the Ozark Mountains the couple will reside in Farmerville and both will continue studies at Louisiana Tech. Mrs. Farrar, who will be doing graduate study in mathematics, is a member of Kappa Delta social sorority; Delta Beta Omicron honorary; Phi Kappa Phi, scholastic honorary society and is listed in Who's Who among Students in American Colleges and Universities. Mr. Farrar, who is a member of Pi Kappa Alpha social fraternity, Tau Beta Pi honorary engineering society and Omicron Delta Kappa, honorary leadership society, will receive a degree in civil engineering in January.

Events Of Note

SUNDAY, AUGUST 30

Beginning Day for Xi Alpha Gamma and Beta Pi Chapters of Beta Sigma Phi — Mrs. Jack Millette, 204 Fairview, West Monroe, 6 p.m. Secret pals to be revealed.

Ouachita Duplicate Bridge Club — American Legion Home, Forsythe Ave., 2 p.m.

TUESDAY, SEPTEMBER 1

Women of the Church Executive Board of First Presbyterian church — Calvin Room, 9:45 a.m.

Executive Board of Women of the Covenant Presbyterian Church — At the church, 9:30 a.m.

Circle 5 of Women of the Church of Covenant Presbyterian Church — Miss Lula Swinson, 607 Bres Ave., 7:30 p.m.

Dixieland Daylily Society — Covered dish supper at Agriculture Building, West Monroe, 7:30 p.m.

WEDNESDAY, SEPTEMBER 2

LaFleur Jardin Garden Club — Mrs. Peter J. Corrent, 1708 Milton, 1 p.m. Guest speaker, Mrs. Leslie Clark.

THURSDAY, SEPTEMBER 3

Evergreen Garden Club — Southern Bell Work Center, 7:30 p.m. Hostesses: Mrs. Felix Armstrong and Mrs. J. M. Bryce. Members G through T are to bring a symetrical triangle arrangement using all fresh material.

NAPIER
Fashion Jewelry
featuring
THE NEWEST AND MOST BEAUTIFUL CREATIONS ... NOW ON DISPLAY
at
twin city shopping center
open on friday nights

KINDERGARTEN
West Monroe Kindergarten and
CHILD WELFARE CENTER
702 Montgomery Ave., West Monroe
An extended feature of the First United Pentecostal Church
Half Day Program for Kindergarten
Full Day Program for Day Care
Opening Date Aug. 31, 8:30 AM
For Information Call 322-0095 or 322-0180

ORIGINAL OIL PAINTINGS.
CUSTOM FRAMING
MIT-TELL ART shop
306 PINE ST MONROE, LA.
Carl Mittel, Owner

Alway Free Storeside Parking At Allens
NEW HATS TO Enhance Your Outfit
Put the frosting on the cake! What new fall costume is complete without one of this fall's new millinery creations to compliment it? Right for any of the season's new fall ensembles — one of these simply tailored but strictly feminine hats.
$4.98 to $10.98

Going Out Of Business
SALE
LAST 12 DAYS .. HURRY .. HURRY
MEN'S .. WOMEN'S .. CHILDREN'S
AT
GIVE AWAY PRICES
IN OUR MEN'S DEPARTMENT ...
ALL JARMAN and PORTO PEDS
Reduced, THEY MUST BE SOLD

JARMAN	$5.90–$10.90
PORTO PEDS	$8.95–$14.95
HUNTING BOOTS	$5.95–$11.95
DRESS BOOTS	$6.95–UP

WE HAVE JUST PURCHASED A CLOSE OUT STOCK AND WE NOW HAVE A GOOD SELECTION OF SIZES
ATTENTION LADIES
Entire Group of Heels, Stacks, Flats Now
AT GIVE-AWAY PRICES $2 $3 $4 $5
NOW is the time to buy and SAVE ... SAVE ... SAVE
ALSO ONE COMPLETE RACK OF LADIES' HEELS AND FLATS AT 66¢ A PAIR
Children's Back To School Shoes
Girl's ..... regular to $8.95 NOW $2.95 to $4.95
Boy's ..... regular $6.95 NOW $3.95
Lewis Name Brand SHOES
346 DeSiard

Things are different at Mrs. Mac's ...

The prettiest party-goer of all! Slip-on strappie in lizard print with a sassy bolton, snipped-off toe. Sizes 12½ to 3 in Navy and 12½ to large 8 in Black, $9.99
Mrs. Mac's
2705 Oliver Road FA 5-4552

Bring This Ad Bring This Ad
Your Portrait for Pennies!
11x14 SILVERTONE PORTRAIT 98¢
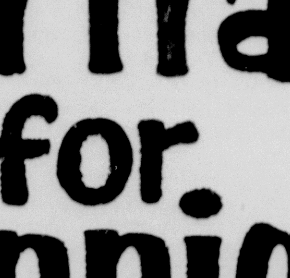
Offer Good Thru Sept. 9th
Regular 16.50 Value
YOU MUST BRING THIS AD TO GET THIS SPECIAL PRICE
● ONLY ONE SPECIAL OF ANY KIND PER PERSON OR FAMILY EACH 6 MONTHS UNLESS ADDITIONAL PHOTOS ORDERED
● MINORS MUST BE ACCOMPANIED BY PARENTS
● NO STRINGS ATTACHED
● NO CHARGE FOR DRAPES
● NO EXTRA CHARGE FOR FULL LENGTHS OF CHILDREN UNDER 6 YEARS
YOUR CHOICE OF PROOFS!

FOUNDER 1906-1956
401 Bernhardt Bldg.
Larry Robinson "YOUR PHOTOGRAPHER"
Bring This Ad Bring This Ad

MRS. CLARK ELLIS SMITH

Linda Kitchens Marries In Shreveport Church

Miss Linda Kay Kitchens, daughter of Mr. and Mrs. E. L. Kitchens of Shreveport, formerly of Monroe, became the bride of Clark Ellis Smith, son of Mr. and Mrs. A. L. Smith of Shreveport, on Friday, August 28. Rev. W. T. Furr performed the double ring ceremony at 8 p.m. in Queensborough Baptist Church, Shreveport.

The bride is the granddaughter of Mrs. A. P. Kitchens and the late Mr. Kitchens of Monroe and of Joe Hillard and the late Mrs. Hillard, formerly of this city. Grandparents of the bridegroom are Mr. and Mrs. A. F. Horton of Princeton and Mrs. J. F. Smith and the late Mr. Smith of Pineville.

White gladioli, fern and tall white tapers in spiral candelabra formed a setting for the exchange of vows. Music was provided by Miss Johnnie Ross, organist and Earl Valentine, soloist.

The bride, given in marriage by her father, wore a floor length gown of white peau de soie with lace train. The bodice with long tapered lace sleeves and scalloped neckline was trimmed with lace appliques of mother of pearl and sequins. Her veil of illusion was attached to a crown of pearls and crystal drops. She carried a white orchid bouquet, encircled with small bridal flowers and ribbon.

Miss Karen Ruth Kitchens, sister of the bride, served as maid of honor and Mrs. Johnny Johnson Jr. was matron of honor. Bridesmaids were Miss Sylvia Hinton, Monroe; Miss Carole McKneely and Miss Jere Lynn Lucky. They wore identical belled gowns of emerald green peau de soie with small green pillboxes, veiled in matching tulle. They wore white gloves and carried single long stemmed yellow roses.

Presiding at the bride's book were Miss Betty Molcany and Mrs. Jerry White of Monroe, who wore gold peau de soie dresses with belled skirts, white gloves and matching gold shoes.

Flower girl was Miss Marilyn Kaye Johnson and candlelighters were Gaylan Rae Kitchens and Shelly Gene Horton Jr.

O'Brien Smith was best man for his brother and groomsmen-ushers were Bill Mallett, Algie Lee King Jr., brother of the bridegroom, Jerry Lee Horton and Larry King. Serving as ring bearer was Chris Kitchens, Monroe, cousin of the bride.

For the occasion Mrs. Kitchens was wearing an aqua lace dress with matching accessories and a white corsage. The bridegroom's mother wore a beige lace ensemble with beige accessories and yellow corsage.

Following the ceremony the bride's parents entertained at a reception in the church parlor. A gold cherub holding yellow roses and fern centered the lace-covered refreshment table.

For their wedding trip to Hot Springs, Ark., the bride traveled in a green linen suit with beige accessories and a white orchid corsage. Both are graduates of Fair Park high school and Mrs. Smith graduated this summer from Northwestern State College at Natchitoches with a BS in home economics education. Mr. Smith is a senior botony major at Northwestern in Natchitoches where the couple will be at home.

MELON RINGS

Fill pared melon rings with a bouquet of fruit — blueberries, strawberries and sliced peaches make a pretty, colorful and delicious combination. As a delectable accompaniment, you can beat together cream cheese, cream style cottage cheese and sour cream.

SEPTEMBER 26 is the date chosen by Miss Judy Lynn Oglesby and Charles Everett Mock, for their wedding which will be solemnized at 6 p.m. in First Baptist Church at Wisner. The bride-elect is the daughter of Mrs. Belle Oglesby of Wisner and T. C. Oglesby of Natchez, Miss., and parents of Mr. Mock are Mr. and Mrs. W. A. Mock, Wisner. Attending the couple will be Mrs. Bobby Graham, Belle Chasse, sister of the bride-elect and James Mock, West Monroe, brother of the future groom.

MR. AND MRS. DAVID REEVES

Sandra Haley Is Bride Of David Reeves

An arch of candelabra entwined with greenery flanked by baskets of white gladioli formed a setting in the First United Pentecostal church for the wedding of Miss Sandra Ann Haley and David Reeves, Houston, Texas, which was solemnized Saturday, August 22 at 7:30 p.m.

Candles also flanked the bridal aisle and completed the scene for the double ring ceremony performed by Rev. E. W. Caughron. Mrs. Bonnie Fordham, organist, presented appropriate wedding music and accompanied Joe Wilkes and Rev. Waine Self, who sang.

The bride is the daughter of Mr. and Mrs. M. A. Haley, 135 Parkdale Drive and parents of the bridegroom are Mr. and Mrs. Bryant Reeves, 129 N. Violet, all of West Monroe.

Given in marriage by her father the bride wore a floor length gown of silk peau de soie, featuring a full gathered skirt. The bodice, overlaid with lace, was styled with scalloped neckline and long tapered sleeves. Her fingertip veil, appliqued with lace floral motifs was attached to a tiara of seed pearls. Her bouquet comprised a single white orchid, surrounded by stephanotis and white ribbon streamers.

Mrs. Sandra Simpkins served as matron of honor and bridesmaids were Miss Sue Hayden, Miss Carolyn Head and Miss Gloria Alford, cousin of the bride. They wore identical gowns of pale yellow peau de soie fashioned with A-line skirts. Their headdresses were veiled yellow headbands and they wore white gloves and carried bouquets of yellow-centered white daisies.

Flower girl was Miss Beth McBroom, dressed identically to the other attendants and candles were lighted by Miss Rita Telano, also dressed in yellow peau de soie and Kenneth Reeves.

Serving as best man was Aubrey Simpkins and groomsmen were Jackie Reeves, brother of the groom; Larry Haley, brother of the bride and Jim Barentine. Sonny Telano and Gene Hislop were ushers.

Mrs. Haley, mother of the bride, was wearing a dress of yellow brocade with semi-full skirt, a small yellow hat and white accessories. The bridegroom's mother wore a gray and white jacket ensemble with black accessories. Both mothers had corsages of white carnations.

Following the ceremony the bride's parents entertained with a reception in the social room of the church. White daisies formed the centerpiece for the bride's table which was covered with a lace cloth over yellow. Baskets of gladioli formed a background setting. Mrs. Waine Self served the wedding cake and Mrs. Katherine Hislop presided at the punch bowl. Others assisting were Mrs. Diane Barentine and Mrs. Ruth Nelson.

The couple left for Houston, Texas where they will establish a home. For travel the bride wore a two-piece navy blue ensemble with matching hat, white accessories and the orchid from her bouquet.

MRS. JOHN WILLIAM WEBER

Rev. John William Weber Claims Texas Girl Bride

Trinity Baptist Church, San Antonio, Texas, was scene of the ceremony which united in marriage Miss Robin Merrily Middleton, daughter of Mr. and Mrs. Clifton Jack Middleton of San Antonio, and the Rev. John William Weber, son of Dr. and Mrs. Jaroy Weber of Beaumont, Texas, formerly of West Monroe.

Dr. Weber, pastor of the First Baptist Church, Beaumont, performed the ceremony at 8 p.m. Friday, August 21, against a background of greenery. Traditional wedding music was provided by Mrs. Buckner Fanning and Dan Sampson, soloists and Jim Brotherton, organist.

Given in marriage by her father the bride wore a gown of white silk organza. Flower appliques of Alencon lace outlined the portrait neckline and defined the waist, and were repeated in garlands on the dome-contoured skirt, which terminated in a chapel train. A circlet of pearlized orange blossoms held her silk illusion veil. She carried a white Bible crested with a bouquet of gardenias and stephanotis.

Mrs. Robert B. Butler served as matron of honor and bridesmaids were Misses Nettie Beth Weber, Beaumont; Mary Kay Lindsey, Waco, and Sally Middleton, San Antonio.

Jaroy Weber Jr. attended his brother as best man and ushers were Jeff Middleton, San Antonio; Clark Hutchinson, Clanton, Ala., and Dan O'lander, Shreveport. Groomsmen were Fred Frantom and Dave Norris, both of West Monroe and John Morgan, Fort Worth, Texas.

For the occasion the bride's mother wore a pale green crepe dress with green velvet hat and bone kid gloves. Her corsage was of gardenias. Mrs. Weber, mother of the groom, wore a mauve pink tiered lace sheath with matching accessories and a gardenia corsage.

Following the ceremony a reception was held in the Gold Room of the church where Mrs. Jaroy Weber Jr. and Miss Kay Kallina presided at the bride's book. An arrangement of white stock and blush pink carnations was used on the bride's table where the tiered wedding cake revolved around a center post. Yellow chrysanthemums were used on the groom's table where chocolate cake was served.

After a wedding trip to Dallas the couple will be at home in Fort Worth, Texas, where Mr. Weber, who will receive his B. A. degree from Baylor University in January, 1965, is also enrolled in graduate school at Southwestern Baptist Theological Seminary.

Skirts For Fall Carry Out In-Motion Look

On-the-upswing in fashion favor, the skirt that's especially beautiful in motion. In the collections are seen skirts that spread a bit at the sides, move with front panels or wide box-pleats, are always eased gently — sometimes carry out the in-motion look with wrap-around design. Yes, Fall's moving story is told in skirts with plenty of panels and pleats. Ladies, be pleated!

The swinging skirt complements jackets retaining their look of lady-like composure . . . give needed impetus to a jacket's hiplevel line, its light shaping. Most interesting, perhaps, is the mobile look done with ropey tweeds, or, the other extreme, wispy silken fabrics. Heralded also is the trumpet flare.

The return of all these silhouettes tie in beautifully with the American woman's way of life — increasingly on the move, she moves round-the-world or 'round the town with equal aplomb, in fashions of superb grace. Everyone's going somewhere, any time of the year — to the Fair, to the art exhibit "90 miles up the road," to the far corners of the world (play now, pay later) and here are the clothes to have the most fun, the most freedom, the most fashion, in!

More Fake Furs Expected On Autumn Scene

Last fall's mild weather depressed the expected boom in fake fur coats. So some rather loose talk was heard that the cream was skimmed from this fashion.

Not likely, however, when after 10 years of these pile fabrics less than 2 million coats have been sold to a potential market of about 70 million women.

Designers who like the constantly improving pile fur-alikes want to go on with them, so look for more leopards, otters and persians that aren't real at all. Prices are coming down, too, so that a good fake fur will be obtainable for about $60 this fall, whereas they started at $75 last year.

The fake furs will also be strong in school and little-girls wear, especially with good children's coat firms, who see them as one way to high fashion in children's coats.

MRS. RAY CHRISTENSEN JONES

Ruth A. Gunn Becomes Bride Of Ray C. Jones

Miss Ruth Aliene Gunn and Ray Christensen Jones, both of Baton Rouge, exchanged wedding vows Saturday, August 22 at 10:30 a.m. in Emmanuel Baptist Church, Baton Rouge. Rev. Koy Lee Haywood performed the double ring ceremony in the presence of the immediate families.

The bride is the daughter of Mrs. John Mitchell Gunn and the late Mr. Gunn of Monroe and parents of the bridegroom are Mr. and Mrs. William Preston Jones, Shreveport.

For her wedding the bride wore a white lace suit with white accessories and carried a white Bible. Her corsage was a white orchid.

Following the ceremony a luncheon was held in the Industrial Room of the Capitol House Hotel. Upon their return from a wedding trip to Florida the couple will be at home in Baton Rouge.

The bride was graduated from Ouachita Parish high school and from Northeast Louisiana State College, Monroe. She has done graduate work at LSU in Baton Rouge and will continue graduate studies this fall under a governmental fellowship. She is affiliated with Beta Sigma Phi sorority.

Mr. Jones graduated from Fair Park high school in Shreveport and from LSU in Baton Rouge, where he is presently working on his doctorate degree in physics under a national defense fellowship. He is a member of Sigma Pi Sigma national honorary physics society.

EVENING ALLIGATOR

That alligator bag, long a status symbol worn with daytime clothes, now goes into the cocktail and evening field. One manufacturer shows it in an approximate five - by - seven - inch size in black. The same firm says the smaller handbag, instead of the outsize totes, is gaining in popularity with women for daytime.

IT'S
DOLLAR DAY
AT
Casual Miss
PHONE 387-1100
SPRING and SUMMER SPORTSWEAR and DRESSES are priced to go . . . fast . . . fast . . . fast.

$1.00 SKIRTS . . All Sizes 8-18
$1.00 JAMAICAS . . All Sizes 6-18
$1.00 PEDAL PUSHERS and Knee Pants. Sizes 8-20
$1.00 BLOUSES . . Sizes 30-38
2 & 3-Piece Coordinates .... $1.00 per piece

All famous brand . . . regular stock merchandise . . . entire stock of Spring and Summer dresses. Approximately 200 to choose from . . . sizes 3 petite to 18 misses, (juniors included). Regularly to 39.95 . . . Many dresses ideal for September and October . . . HOT WEATHER DOG DAYS.

ENTIRE GROUP $3.00 EACH

This group will not last the full day, so remember: THE EARLY BIRD GETS THE WORM.

ALL SALES FINAL

IT'S STILL
LEVI'S
For Biggest Assortment and Best Values in
SCHOOL SUPPLIES

for:
★ STUDENT
★ TEACHER
★ SCHOOL ROOM
★ PARENTS

- Art Supplies - complete stock
- Mechanical Drawing Supplies
- Dictionaries & Reference Books
- Fluorescent Desk Lights
- Book Sacks for All Ages
- Zipper Ring Note Books with Filler
- Continental Pre-Printed School Masters
- Continental Class Record & Plan Books

Flannel Boards, Sentence Strip Holders, Flash Cards, Seasonable Cut Outs, Posters.
MANY, MANY MORE PARENT, TEACHER AIDS

SMITH CORONA Portable Typewriters
Underwood Olivetti Portable Typewriters
SMALL DOWN PAYMENT
EASY MONTHLY PAYMENTS

BRING YOUR LIST TO US . . .
WE CAN FILL IT COMPLETE

Ferd Levi Stationery Co.
101 North Grand at DeSiard Dial FA 2-8147
"MONROE'S SCHOOL SUPPLY HEADQUARTERS FOR OVER 50 YEARS"
STORE HOURS: Monday thru Saturday 8:30 A.M. to 5:30 P.M.

Open House
Today . . . 2 P.M. till 5 P.M.
The Playmate
24 HOUR CHILD CARE
50c hour $1.50 day $7.50 week
1107 N. 2nd, West Monroe Ph. 322-7674, 387-0513
TURN ON TRAVIS OFF TRENTON

the caresse cut . . .
fashions new line...

Short and sweet, created for the sunny carefree time of year. Born for the outdoors . . . swimming, golfing, tennis, picnics, easily converted to the indoors. Let our stylists shape new lines for an individually designed soft style. To help hold this shaping we suggest one of our excellent cold waves.

FA 3-2677
Roselyn hair fashions
205 N. THIRD ST.

GARDEN CENTER NOTES

Perspective After Trip

By MRS. JOHN TOLAR

Florida is a wonderful place to go on a vacation. I really did enjoy my two weeks stay there for a real good time with my family. I must admit, however, there is no place like home — Monroe.

It takes about two weeks away from our city to make you realize the true beauty that abounds right here. The lovely trees and green grass, the well-planned gardens and homes, the wonderful buildings, and, last, but not least, the winding, enchanting Ouachita River offering so much pleasure to those who live near or on it's banks. The bayou, also, creates a serene atmosphere so delightful to behold. Now — what more could you ask for — and to think it is "home." I'll admit it is wonderful to go to far away places and see interesting and new sights — but, don't you agree — it simply makes you appreciate your own home town more when you return.

So, we should get away at some time during the vacation months so that we may have this wonderful experience. Of course, I plan on going back to Florida next year if possible. Sometimes we like to bring back a little of our trip with us and intermingle it with our own surroundings. I sometimes think this is one of the ties that bind us all together into one great world.

NATURE'S CREATION

Driftwood, nature's creative wood carving, sometimes called ghost wood or weathered wood is the souvenir that I seek most when visiting in Florida, not in the shops, but along the deserted beaches along the large East or West Bays.

I am very lucky to have a way to get to these far away places — my husband takes me in our boat. He seems to enjoy this trip as much as I do. We both admitted that this was the way to enjoy Florida, simply take your boat and explore the many waterways at your disposal. You have never seen the real Florida until you do this. You'll forget the hot beaming sun in the middle of the day when you see the beaches so white with (sugar) sand and filled with interesting shells, rocks, and mysterious (ghost) wood. Then, just back of the beaches you may find the palm trees amid tropical undergrowth, or twisted cedars and wind blown pines. A perfect picture to snap with the camera for your book of memories, proof to your friends that what you describe is really true.

CENTER PROGRAM

The Fifth District Garden Center program was presented last Wednesday by Mrs. Gladys Kulcke, one of our most talented arranging artists and teacher of the art of flower arranging.

Since this is such a busy world, Mrs. Kulcke chose as her program topic, "Arrangements for the Busy Housewife, or Business Woman." Just because we are working (at home or in the office) is no reason for omitting the use of flower arrangements for our own enjoyment or while entertaining. By simply using greenery that will hold up indefinitely for the basic line for the design, then placing a few flowers within the line from time to time we can have a design at all times to enjoy at our fingertips.

Mrs. Kulcke used a low, oval shaped bowl, charcoal outside with a soft green finish inside. This could be looked at and used for a long time without tiring the viewer. In other words, use a neutral color that will blend with all colors of plant materials, and is simple in design.

Into this container Mrs. Kulcke placed four aspidestra leaves in a tiered fashion. This formed the background for the flowers that would be placed from time to time and also added height to the design. Loquat leaves were placed to the right side at the basic part of the design as a filler. For focal interest one cluster of loquat leaves was used. This was a clever way to have a design with all foliage. This design would stay fresh for an indefinite time and all who viewed it would enjoy it's beauty.

Now, if you are lucky to have a few flowers, such as zinnias, or altheas you may remove the cluster of loquat leaves and fill in with the flowers. When they fade the loquat may be replaced or you may choose to use a variegated foliage as acuba japonica or pittosporum for the focal interest. Mrs. Kulcke filled in with lovely ginger lilies from her own garden. These will hold their beauty a long time. Similar to these is the banana blossom that is now in flower. Even the small bananas would be interesting to use as fillers or clustered in a bunch for focal interest.

A second design, upright in line, was made of all foliage of the loquat placed in a gold and natural (etched) compote. This alone made a lovely design for the buffet or entrance hall. Of course, it may be dressed-up with flowers if you have them on hand.

DESIGN FILLER

Mrs. Kulcke placed the ginger lilies within the design as a filler showing how different this design became. Of course, it was more exotic because of the flowers used. She could have used zinnias or altheas or any other flower that is blooming now. When these fade they may be removed and the remaining greenery is still acceptable as an inviting design for the busy arranger, whether she is a housewife or a business woman. Thanks, Mrs. Kulcke, for this informative program. We do hope you'll bring us another one soon.

Wednesday, Mrs. Paul Bourg, of Hodge, an accredited flower show judge and lecturer on flower arranging art as well as birds and many other subjects of interest to gardeners, will be the guest of the Fifth District Garden Center. Don't miss it.

SOUTHERN GARDENER

Smaller Type Of Clematis

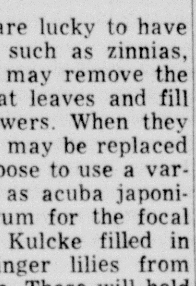

By WILLIAM LANIER HUNT

If the large flowered clematis are sometimes difficult to grow, the numerous small flowered species and varieties are tough and ready to grow almost anywhere.

It really is surprising that gardeners have not seemed to discover these beautiful vines in spite of all sorts of advertisements in garden magazines for the past twenty years.

The commonest small flowered clematis is, of course, the sweet smelling Chinese species (c. paniculata) which ramps over everybody's fences and walls in a white blanket of snow in late summer. This snowy beauty has become almost a weed. In Southern moist meadows, too, there is another white clematis. Ours is a slightly greener version of the Chinese.

URN-SHAPED FLOWERS

Then there is a charming little clematis with sort of pitcher or urn - shaped flowers that grows in wet places in the South. This one is Clematic crispa, and the flowers vary from pure white to shades of violet. In Texas, there is another urn-shaped species with brilliant red urns (C. texensis, coccinea).

If you want a really good vine that will bloom twice or nearly continuously from mid-summer on, the 1964 perennial catalogues list the golden yellow Russian Clematis tangutica. The large flowers occur on this vine as a shower of gold and are followed by feathery clusters of seeds. This one will succeed almost anywhere. Its grey-green foliage indicates its ability to stand up to drought and hot weather.

If you want a small vine up to about ten feet, you can plant the hybrid clematis called Mrs. Robert Brydon. The masses of flowers are quite like our common white clematis, but are very light blue.

They are a nice contrast to almost any other flowers. Perhaps you may have seen them in flower arrangements in late summer and early autumn flower shows in the arrangements classes. The delicate blue flowers seem to tempt flower arrangers and decorators to use them with some of the more subtle patterns in china.

VINES SECTION

The clematis or vines section of the larger perennial catalogues will disclose still other smaller flower clematis. In the big catalogues they are well illustrated in color.

Clematis will add color to your arbor whether you have roses on it or wistaria. Most kinds of clematic can be cut at least halfway back to the ground each year, and will thus be out of the way and merely starting their growth when wistaria blooms in spring.

Here's The Answer

By ANDY LANG
AP Newsfeatures

QUESTION: I have just finished enclosing my workshop in the basement of my home. I used fir plywood for the walls, nailing them into 2 by 4 studs. At first, I intended to leave the plywood just as it was, without any finish. Then I changed my mind and began painting it. I got through with about one-phase of the job several weeks ago and just never got around to the rest of it. I now find that the grain of the plywood is beginning to show through the cream-colored paint I used. What went wrong, how can I correct it and how should I go about completing the job?

ANSWER: Your mistake was in painting directly over the fir plywood without using a sealer to tame the ordinarily wild grain of this particular type of wood. Ask your paint dealer or lumber yard for the sealer made especially for fir plywood. Be sure you get the kind which is used under paint rather than the kind used under a clear finisl

'Happy Room' Kitchen Goal Of Designer

By VIVIAN BROWN
AP Newsfeatures Writer

"Most sharp answers to husbands come from kitchens," according to kitchen designer George Warren of Louisville. "Food preparation is a chore to most women, especially when a husband is in the living room reading a newspaper."

Warren's goal for more than 20 years has been to make the kitchen a "happy room," planing it so that color, conveniences and equipment solve problems, rather than create them.

"For example, the color of counter tops can blind and clash with food. Some shades of green make steak and butter seem rancid, discouraging cooks. Carrots and beats throw off color they reflect, like a blotter absorbs water near it," he says.

FOR PRINCESS

He designed a turquoise and white kitchen for Princess Grace's little chalet at Monaco with a small greenhouse in a bay window where she can grow herbs. He put in a pink kitchen for the King of Libya, one of several Warren has installed in palaces. Pink appliances, pink plastic counter and a pink marble counter and a pink marble floor were used in the ceremonial kitchen. The queen ordered six broom closets, but didn't want them for mops and brooms — she wanted to use them for hanging bunches of bananas. She chose an 18 cubic-foot upright freezer, but not to plug in — she liked the shelf arrangements for canned food.

That's the way to look at a kitchen, Warren says, as a solution for your own family needs.

In his own kitchen, Warren has a small refrigerator just for milk, butter and cheese, and he has two freezers. He has a griddle, barbecue, water cooler and other gizmos that are right for his own needs. And he has carpet in his kitchen.

RESILIENCY

"I carpeted my kitchen because I feel the resiliency of floors is important in avoiding back strain. But 70 per cent of women I suggest carpet to, invariably say, "Oh, no' — until they analyze it. Actually, it is as easy to take care of as any other flooring. You wipe up spills, even from dog and cat plates, the way you would anyway with a sponge or paper towel. And you use a carpet sweeper to keep it clean."

Warren uses a high density sponge cushioned carpet of nylon, a commercial carpet, the kind used outdoors at airports and swimming pools. He says it it not expensive.

DISPOSITION SAVER

Another disposition saver in the kitchen is a waste disposal, he points out. Garbage from a family of four can be ground up in minutes, he says.

Women complain of lack of storage space, but often they use if for paper bags and string, he says. And they often say a new kitchen is too expensive to put in.

"A kitchen is only as expensive as you make it. If you decide to rip out walls and windows or alter wiring, you can't blame it on the new kitchen," he says.

The most interesting kitchen he ever designed was one that had a swimming pool as a ceiling, he says. He predicts the return of pantries, "not the walk-in kind for storing baby carriages," but adequate space for canned goods; counters that move, bringing food from preparation center to range; push buttons that will produce from lobster newburg to ice cream.

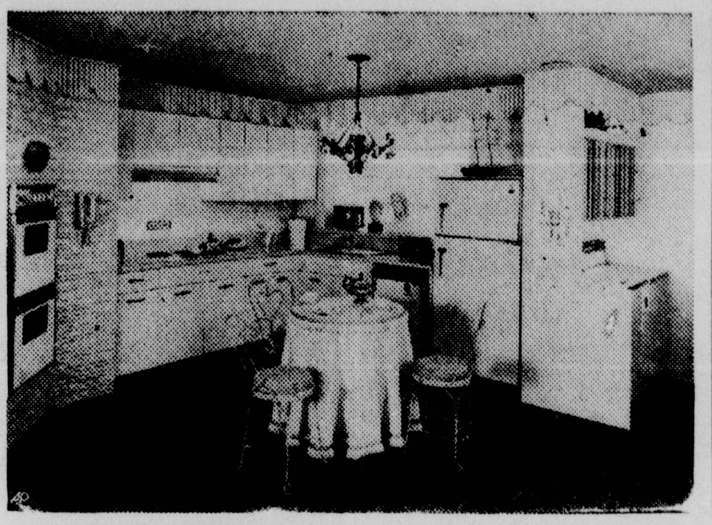

THIS TURQUOISE and white kitchen is one similar to that planned for Princess Grace by George Warren, kitchen designer. Kitchen has carpet on the floor.

By DOROTHEA M. BROOKS

NEW YORK (UPI) — Whatever it is you want to do — spray paint a gardenia, pleat a skirt, carry icy cold vichyssoise to a picnic, erase in braille — there's probably a new product designed to help you do it. For instance:

A metallic aerosal spray gives free rein to the imaginative creator of prom and party decorations, holiday ornaments, gift wrappings. Unlike enamels which harden the surface on which they are used, this decorative spray can be used on styrofoam and other porous plastics, on cloth, ribbons, paper, even on the delicate petals of a gardenia. Available in gold, silver, copper.

Handle all clean-up chores with a single scrubbing sponge made of pure cellulose with the scouring action of non-woven nylon mesh. The sourcing pad, laminated to one side of the sponge, will handle the toughest cleaning job but will not rust, shred or splinter and is easy on hands and nails.

Iced beverages — coffee, tea, or white wine, even a shakerful of cocktails or a chilly gazpacho or vichysoisse, will travel in style to beach, ball game, horse show in a new cooler, a one-quart glass decanter encased in luxurious black vinyl with a special freezer capsule and liner designed to chill liquids in minutes and keep them frosty for eight to ten hours.

A new "eraser," a polished Teflon tip encased in a hexagonal aluminum handle, will flatten the raised dots of braille writing, without bruising the paper, allowing mistakes to be corrected quickly and neatly.

A new thimble will do away with the roughened, punctured fingertip, mark of a sewing session with heavy fabrics. This regulation finger protector has a tiny spring-loaded socket added to grip the needle and force it through stiff materials.

The seamstress no longer need double as mathematician to turn out the pinch pleats, box pleats, accordions and sunbursts so popular in the fashion world. A new device — available in sizes for clothing and for draperies — makes the job automatic. Sewn to the waistband of a skirt, for example, there is absolutely no measuring or calculating necessary; fabric and buckram pleater leaf together perfectly.

Now, in time for back - to - school shopping, towels, bedspreads and insulaire thermal blankets come in an array of color combinations covering almost every prep school and college in the country. Needle, thread and a little imagination can turn towels into laundry bag, shower toga, pillow cover; bedspread into drapes, chair throw, trunk cover.

Latest fashion in eyeglasses — and a practical one it is for the nearsighted especially — is a frame no larger than a pocket comb, only four inches by five-eighths inch. Expandable spring bridge makes one size fit everyone and holds short temple arms securely without touching the ear. The auxiliary frames are small enough to allow women to apply make-up, comb their hair or sit under the hair dryer with glasses on.

More Mowers Equipped With Grass Catchers

The emphasis this year is on lawn grooming, according to Elinar Jacobsen, who estimates that 20 per cent of the 4 million new power mowers will feature grass-catching devices, such as bag attachements. And vacuum-type mowers will suck up clippings, leaves and other debris as you mow.

Other items designed to help tailor your lawn include power edgers and trimmers and outdoor vacuum cleaners.

Taking notes from the automobile industry, lawn equipment manufacturers are stressing horsepower, styling, trade-ins and even a second mower for every household. All you need in the latter case is a willing, muscled operator.

EXTENSION NEWS

Select Bulbs For Planting

By AUDREY H. DAWSON

This is an excellent time to be making plans and selecting the bulbs you will want to plant in September and October. Bulbs to consider include hyacinth, daffodils, scilla, and crocus. Remember that tulip bulbs need to be put in the refrigerator for about two months before planting.

If you, Mrs. Gardener, have violets it is time to fertilize and reset them. Separate the old clumps into single stems with roots. This should be done not later than September. Cut the tops off the plants. New foliage will soon put out. Cotton seed meal is a good fertilizer to use at this time. If the foliage is yellow there may be red spider, if so, dust with sulphur, or spray with malathion.

H.D. SCHEDULE

Your home demonstration agent's schedule for the month of September is as follows: Sept. 1 — 9:30 a.m., Progressive, 1:30 p.m., Shady Oaks — Mrs. Smeltser; Sept. 2 — 9:30, Watson, 2:00, Colony; Sept. 3 — 9:30, Better Homemaker — Mrs. C. A. Zeagler, 1:00, Modern Homemaker; Sept. 4 — 1:00, Woodlawn; Sept. 7 — Holiday; Sept. 8 — 1:30, Okaloosa — Mrs. Mamie George; Sept. 9 — 9:30, Thrifty Homemaker — Mrs. Fred Wilkerson, 2:00, Logtown — Mrs. A. T. Stout; Sept. 10 — 9:30, McGuire, 1:30, Cheniere with Mrs. J. E. Rainer; Sept. 11 — 9:30, Swartz, 2:00, Liberty — Mrs. Elaine Abel; Sept. 15 — 9:30, Mrs. George Meredith, 2:00, Bosco; Sept. 16 — 9:30, Claiborne — Mrs. W. J. Dunn, 2:00, Eureka; Sept. 17 — 1:30, McClendon — Mrs. Don Elliott; Sept. 18 — 9:30 Cadeville — Mrs. Josie Byrd, 1:00, Sterlington — Mrs. S. O. Sharp; Sept. 21 — 1:30, Lakeview— Mrs. Robert Bamburg; Sept. 22 — 9:30, Nutrition Leader Training meeting; Sept. 22 — 9:30, Lenwil, 1:00, Drew — Mrs. Clothilde Johnson; Sept. 25 — 10:00, Parish Council meeting; Sept. 28 — office; Sept. 29 and 30 — L.S.U. State Home Demonstration Council meeting.

Many homemakers are confused regarding the use of artificial sweeteners. The labels of artificially - sweetened products state that the non - nutritive sweetener they contain should be used only by persons who must restrict their intake of ordinary sweets. Because these sweetened foods are now used not only by diabetics, but by would-be weight losers, too, the Food and Drug Administration is considering the possible revision of the clause, "only by persons who must restrict their intake of ordinary sweets" in the statement quoted above. However, the label will still be required to distinguish clearly artificially sweetened food from those sweetened with nutritive sweeteners.

MEAT TENDERIZERS

Many homemakers have asked questions about meat tenderizers — what they are made of, and if they tenderize, and won't they harm the stomach. The "tenderizer" in meat tenderizers is a natural plant enzyme called papain. It is generally recognized as safe for use on foods which are subsequently cooked. Papain is readily destroyed by the heat required to cook meat. In the unlikely event that some of the tenderizer were not completely destroyed by heat, it would be destroyed by the gastric juices in the body.

If you, Mrs. Homemaker, are building a new home, or remodeling, and need a floor that is resistant to grease, the following have excellent resistance: Ceramic tile, vinyl, and vinyl asbestos, Linoleum and special linoleum tile rate next, followed by grease-resistant asphalt, and grease - resistant rubber tile. Regular cork tile and regular asphalt tile have poor grease-resistance. Regular asphalt tile and some rubber tiles are softened by oil and grease. Natural cork, like wood, is porous and absorbs grease. If cork tile is unfinished, or if the finish is worn, it should be sealed with a penetrating floor seal. Sealing and then waxing helps to prevent absorption of grease, but do not always prevent spotting. Therefore, cork is not recommended for kitchens or places of eating. Cork with a vinyl finish is grease - resistant until the finish wears off.

A THOUGHT

The best tonic for any season of the year is to look for the good in others instead of their faults.

QUICKIE VALANCE

NEW YORK (UPI) — A short-cut to window treatments is a new shade topper, a ready-made valance designed to blend or contrast with regular or laminated shades. The valance is installed on curtain rods. Shade toppers come in a variety of mix-match combinations, including choice of shaped hemlines and trimmings, and in room-darkening or translucent shade cloths, reports the Window Shade Manufacturers Association.

Visitors Key Selections In Bulb Garden

By EARL ARONSON

The admiration expressed by springtime visitors to the huge Keukenhof bulb garden in Lisse, Holland, helps influence the jury in its International Holland Bulb Selections.

The Netherlands Flower Bulb Institute has announced this year's winners, nine tulips, one hyacinth and one daffodil.

The tulips, their varieties and names:

Triumph, Blizzard, large, tall, creamy white, midseason bloom.

Darwin hybrid Red Matador, orange-red with crimson on outside petals; blossoms at midseason.

DOUBLE LATE

Double late May Wonder, peony flowering, delicate pink.

Parrot Blue Parrot, bright violet, large, sturdy stem.

Kaufmanniana Goudstuk (goldpiece), early, large, golden yellow with crimson red inside, 12-16 inches tall.

Darwin Sweet Harmony, lemon yellow edged with white.

Cottage Halcro, tall, sturdy.

Lily-flowered Queen of Sheeba, bronze-red with orange edge.

Gregii Red Riding Hood, large scarlet with black base; bronze mottled leaves.

The hyacinth is Marconi, a deep rose sometimes shaded with white.

The daffodil is Dutch Master, a yellow trumpet.

CHINCH BUGS?

If brown or yellowish spots are appearing on your lawn, call for an inspection by our entomologist.

BRUCE TERMINIX

NATION WIDE SERVICE
FA 5-7556—MONROE

BACK TO SCHOOL

SWEATER SPECIAL

ONE WEEK ONLY ANY CHILDS OR LADY'S SWEATER DRY CLEANED FOR ONLY 19¢ EA.

The Finest Cleaning You Can Possibly Get

8 LBS. $1.50

RCA Whirlpool Machines — Recommended By Parent's Magazine — McCall's — Advertised In Life Magazine — Approximately 8 Pr. Men's Trousers or 3 Suits
Women's Clothing — Approximately 8 to 10 Dresses

20 RCA WHIRLPOOL WASHING MACHINES AND 10 DRYERS — ALSO 2 BIG BOY (25 LB.) WASHERS

COMPLETELY AIR CONDITIONED

Coin Operated or Professional Cleaning and Pressing . . . Expert Alterations . . .
Attendant On Duty
Open 7 AM—7 Days A Week

©Whirlpool Corporation, 1962. All rights reserved. *Service Mark of Whirlpool Corporation

POLYCLEAN
Dry Cleaning Center
2110 N. 7th
West Monroe
LOCATED IN THE OLD PIC & PAC GROCERY BUILDING

J. ADAMS FURNITURE'S BIG AIR CONDITIONER SALE!

FINAL CLEARANCE

3 DAYS ONLY MONDAY, TUESDAY, WED.!
Famous Westinghouse Air Conditioners

MAKE NO PAYMENT UNTIL APRIL, 1965

There's 40 More Days of Hot Weather To Come! Enjoy Cool Comfort Now!

YOU HAUL 'EM YOU INSTALL 'EM

BUY NOW AND SAVE

SALE Starts MON. 9 A.M.

WESTING HOUSE 5,000 BTU 115 VOLT $115.95	WESTINGHOUSE 15,000 BTU 220 VOLT $229.90
WESTINGHOUSE 5,900 BTU 115 VOLT $139.95	WESTINGHOUSE 18,000 BTU 220 VOLT $289.00
WESTINGHOUSE 9,500 BTU 220 VOLT $178.88	FIRST COME! FIRST SERVED! NO PAYMENT 'TIL APRIL, 1965

J. ADAMS FURNITURE

"North Louisiana's Leading Discounter of Strictly Fine Furniture"

2220 LOUISVILLE AVE. (Across from Twin City Shopping Center) Monroe, La.

'TIPPI' HEDREN, a compulsive thief, is caught by Sean Connery as she attempts to rifle the safe in Connery's publishing firm in Alfred Hitchcock's suspenseful sex-mystery, "Marnie," in Technicolor for Universal release. This starts a chain of strange events involving the two co-stars. The picture begins today at the Jim Theatre.

FILM FARE

STRAND

Today through Wednesday: "The Patsy," with Jerry Lewis and Keenan Wynn.

Thursday and Friday: "Muscle Beach Party," with Frankie Avalon and Anette Funicello.

Saturday: "Gunfight at OK Corral," with Burt Lancaster and Kirk Douglas. Also "Lassie's Great Adventur," with Jon Provost and June Lockart.

RIALTO

Now Showing: First Run, the biggest entertainment ever to rock the screen with laughter, "It's A Mad, Mad, Mad, Mad World," with Spencer Tracy, Milton Berle, Ethel Merman and Edie Adams.

GROUP TO TOUR

NEW YORK (AP) — The National Repertory Theater company embarks on a third cross-country tour in October with a display including "Liliom," "She Stoops to Conquer" and "Hedda Gabler."

Eva Le Gailliene, a mainstay of the group, will direct the Molnar and Ibsen works, Jack Sydow the Goldsmith classic. The acting company features Farley Granger and Signe Hasso.

STRAND WEST MONROE
PHONE FA 2-8614
JERRY LEWIS as THE PATSY
TECHNICOLOR

NOW
PARAMOUNT
Show Times 1:10-3:10-5:10-7:10-9-10
A GIRL'S INCREDIBLE ADVENTURE ON A LOST ISLAND!

NEXT: CONNIE FRANCES "LOOKING FOR LOVE"

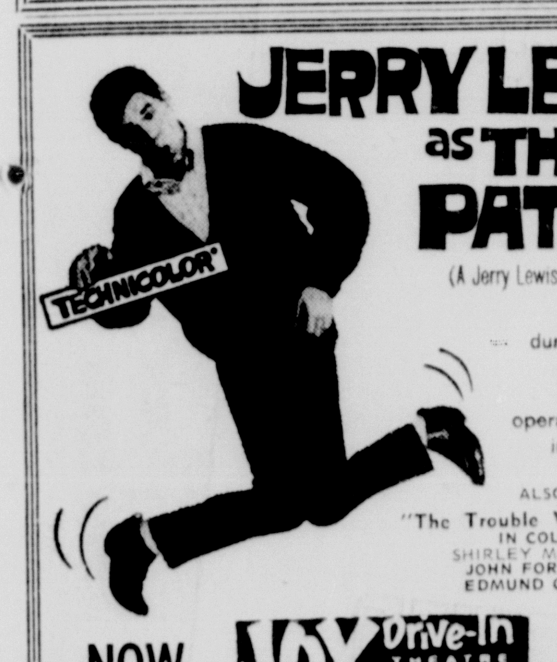

(A Jerry Lewis Production)
Jerry's a dumb-like-a-fox bellhop that some sharp operators dangle into stardom.
ALSO
"The Trouble With Harry" IN COLOR
SHIRLEY MacLAINE
JOHN FORSYTHE
EDMUND GWENN
NOW JOY Drive-In THEATRE Phone 373-2618 ENJOY THE FUN

ALFRED HITCHCOCK'S
Suspenseful Sex Mystery...

Starring 'TIPPI' HEDREN · SEAN CONNERY
Co-starring DIANE BAKER · MARTIN GABEL Screenplay by JAY PRESSON ALLEN
From the Novel by WINSTON GRAHAM Directed by ALFRED HITCHCOCK A Universal Release
TECHNICOLOR
OPEN 11:45
NOW JIM PHONE FA 3-5560
FEATURES 12:00-2:05 4:20-6:35 8:53

CAMERA Angles

By IRVING DESFOR
AP Newsfeatures

Camera fans have discovered the fun and adventure of boating with its pictorial ingredients of water, sky and action. But they also encounter problems in protecting equipment, preventing spoiled or overexposed films and out-guessing the unsteady balance of a boat.

For more effective marine pictures, here are some suggestions:

Cameras in 35mm or 2¼x2¼ size are more convenient to handle than larger cameras. A wide-angle lens is a great help in shooting in the confines of a boat and its greater depth of field is valuable when shooting other subjects with part of the boat included in the foreground.

TELEPHOTO LENS

A telephoto lens is useful to make distant subject matter more meaningful. Distances are deceptive on water: a far-away coast line or a boat looks good to the eye but is lost in a print.

Take all the film you are likely to need — and then some more. Camera stores are not as handy nor accessories available as in your neighborhood store. Use film you are familiar with and shoot a lot. A picture record of all activities is a ship's log in photos.

Keep written records in a handy notebook of shooting conditions and exposures, dates, places and people. Collect maps, brochures and mementos to help identify pictures later and add useful information.

Keep extra film wrapped in a plastic envelope and store it in a cool or shaded spot. It may be kept in an icebox if there is one on the boat but when taken out for use it should be allowed to reach surrounding temperature first.

Camera and equipment must be protected from spray and from sun. Wipe off any salt spray with a cloth moistened with fresh water.

LENS CAP

Keep a lens cap on camera between shooting sessions and use a lens shade while shooting. It keeps stray light from the lens and protects it too. Don't aim the camera into a stiff breeze or flying spray.

A shooting stance on a moving boat must allow for wave action, boat rolling or a sudden lurch. A camera close to the face can result in a skinned nose or a black eye. Keep feet wide apart, knees bent, arms flexible but firm. The body becomes a human tripod which absorbs shocks and compensates for the boat's motion.

LIGHT METER

Light meter readings must be taken so as not to be influenced by expanse of sky or reflections on water to avoid underexposure. The exception, however, is when silhouette shots are wanted or mood pictures in which the shadow details are not needed.

To shoot another boat, travel alongside at the same speed and shoot at 1-25 second. The boat will be sharp but the slow shooting speed will result in a blur of water giving the impression of great speed.

Planning with the camera while shooting a fast-moving boat is another method of heightening the effect of speed. In this case the shooting speed should be least 1-200 to get a sharp picture of the boat while all else is blurred. This technique is also good for water skiing, aquaplaning and other water sports.

Beware of horizon lines bisecting the photo in half or of not being level. Select a higher or lower viewpoint but keep the camera level. A boat may be tilted to suggest action if the horizon line doesn't show. Reflections in water make good pictures too.

Marine moods like mist, fog or storm make good pictures. Don't put the camera away — protect it, dress for the occasion and shoot. Look for authentic props, marine atmosphere and seafaring people to enhance boat pictures either as foreground interest or background atmosphere.

WATER TRICK. To show the action simultaneously above and below the surface, this unusual scene was photographed from inside a two-foot-square glass box. It was partially submerged and firmly anchored in a large swimming pool at Cypress Gardens, Fla. The photographer, working from a raft alongside the glass box, signaled when he was ready for the live fish to be released in the pool.

MRS. F.D.R. DOCUMENTARY

NEW YORK (AP) — A feature-length film about the career of Eleanor Roosevelt is planned for completion by January.

Sidney Glazier, her associate for five years as executive director of the Eleanor Roosevelt Cancer Foundation, has undertaken the production. It is to be directed by Richard Kaplan, who in 1963 was production supervisor for an Oscar-winning film, "The Black Fox."

Film archives of 68 nations are being used to prepare the work, together with files of American government agencies, TV networks and newsreel companies.

FREE FAST DELIVERY
We pick up, fill and deliver prescriptions.
NEW SOUTH DRUG
100 DeSiard FA 3-8841

STAMPS

Pitcairn Island, settled by mutineers from HMS Bounty in 1790, has issued a new set of 12 stamps depicting local birds plus one adhesive showing the famous British warship Bounty. Each stamp also bears an oval portrait of Queen Elizabeth. The stamps range from one halfpenny to four shillings.

Motion pictures and books have portrayed the dramatic event of the mutiny led by Fletcher Christian over Capt. Bligh. Some of the present islanders are direct decendents of the nine members of the Bounty's crew.

It is interesting to note that there are no true exports from the island and the economy is supported almost entirely by the revenue from the sale of postage stamps to collectors throughout the world.

New stamp albums and supplements have been announced by Minkus Publications. First is the Global Supplement for the Supreme and Master Global Albums. It has been expanded to accommodate the new nations of Africa and Asia, and sells for $3.50. Second is the revised and enlarged Comprehensive World Wide Album with its 800 pages and 36,000 spaces for stamps of 400 countries. This one sells for $9.95. Both may be purchased from your local stamp dealer or department store.

Cylon has issued another stamp honoring and bearing the portrait of the late S. W. E. D. Bandaranaike, prime minister of that country, who was assassinated in 1959. This is the third stamp of the same design issued by Ceylon within the last 42 months as authorized by his widow who is now the prime minister. STAMPS Magazine reports there is severe criticism in stamp and regular publications of Ceylon concerning this matter.

Quilted Sofas!
Finest quality money can buy. At prices you can afford. Come look.
BRENNAN UTILITIES
N. Grand St. between the River Bridges.

HOLLY
AIR CONDITIONING & HEATING
DIVISION LEAR SIEGLER INC.
"You Can Rely On Holly and I"
CHEEKS ELECTRIC
PHONE FA 3-9424

BROADWAY BOX SCORE

Leading Players And Productions

NEW YORK (UPI) — Current Broadway attractions, their leading players, theaters and ticket situations::

"Any Wednesday" — Sandy Dennis, Don Porter, Rosemary Murphy; Music Box; hilarious comedy of complications involving tycoon, his wife, his mistress and business rival; capacity.

"Barefoot in the Park"—Robert Redford, Mildred Nativick; Biltmore; comic problems of young couple getting adjusted to married life; smash hit, plan well ahead.

"Dylan"—Alec Guinness; Plymouth; biographical drama based on tragic end of Welsh poet Dylan Thomas; available; closes Sept. 12.

FADE OUT

"Fade Out—Fade In"—Carol Burnett; Hellinger; musical comedy about plain girl's movie stardom triumph in lush Hollywood era of 1930's; some available but plan ahead.

"Folies Bergere"—Patachou; Broadway; special export edition of famed Paris revue; available.

"Funny Girl"—Barbra Streisand, Sydney Chaplin; Winter Garden; Musical about early career and romance of comedienne Fanny Brice; smash hit, plan ahead.

"Hello Dolly."—Carol Channing, David Burns; St. James; Farcical musical about female matchmaker who reserves wealthy client for herself; smash hit, plan well ahead.

"High Spirits" — Beatrice Lillie, Tammy Grimes, Edward Woodward; Alvin; musical version of Noel Coward's "Blithe Spirit" about remarried man beset by ghost of first wife; popular, some available.

HOW TO SUCCEED

"How to Succeed in Business Without Really Trying"—Darryl Hickman, Rudy Vallee; 46th Street; musical kidding big business and success syndrome; available.

"Mary, Mary" — Murray Hamilton, Mindy Carson; Haynes; comedy of divorced couple's experiences before getting back together; available.

"Never Too Late" — Dennis O'Keefe, Martha Scott; Playhouse; hilarious comedy of middle-aged couple with married daughter who discover they're to have a baby; available.

"Oliver!"—Clive Revill; Imperial; British musical hit based on Dickens' "Oliver Twist" is spectacular, tuneful show; available.

"The Deputy"—Emlyn Williams; Atkinson; internationally controversial drama of young priest's losing struggle to get Pope Pius XII to denounce Hitler's treatment of the Jews; available.

"The Subject Was Roses"—Jack Albertson, Irene Dailey; Royale; drama about soldier's problems in readjusting to family life; available.

"The Three Sisters" — Kim Stanley, Geraldine Page, Luther Adler, Kevin McCarthy; Morosco; Actors Studio production of Chekov classic about frustrated hopes of three sisters and their brother; available.

"What Makes Sammy Run?" —Steve Lawrence, Sally Ann Howe, Robert Alda; 54th Street; Budd Schulberg's adaptation into musical of his celebrated novel about a heel who becomes a big shot in movie industry; available.

REPERTORY

Repertory theater of Lincoln Center — Anta Washington Square Theater; Arthur Miller's semi - autobiographical "After The Fall," a man's search for truth; Jason Robards Jr., Barbara Loden; available.

Music theater of Lincoln Center — New York State Theater; fresh, lavish revival of Lehar's "The Merry Widow" operetta Patrice Munsell, Bob Wright; available; closes Sept. 19.

Closed: Aug. 29—"A Funny Thing Happened on the Way to the Forum" (966 performances) "Blues for Mister Charlie" (148).

CONTINUOUS PERFORMANCES! POPULAR PRICES!
Everybody who's ever been funny is in it!
SPENCER TRACY
MILTON BERLE
SID CAESAR
BUDDY HACKETT
ETHEL MERMAN
MICKEY ROONEY
DICK SHAWN
PHIL SILVERS
TERRY-THOMAS
JONATHAN WINTERS
EDIE ADAMS
DOROTHY PROVINE
PETER FALK
JIMMY DURANTE
STANLEY KRAMER
"IT'S A MAD, MAD, MAD, MAD WORLD"
EXACTLY AS SHOWN IN RESERVED SEAT SHOWINGS AT ADVANCED PRICES!
Open 2 P.M. Features 2:20-5:10-8:00
ERNEST GOLD
WILLIAM and TANIA ROSE
STANLEY KRAMER
ULTRA PANAVISION
TECHNICOLOR
UNITED ARTISTS
Now Showing RIALTO WEST MONROE 1st Run

GLOBE FOODS features low, low prices plus Gold Bond Stamps

visit Globe Foods unique Gourmet Food Department today!
... featuring fancy foods from throughout the world!
KOSHER ZOIN BRAND PURE BEEF LB. PACKAGE Knack Wurst 99c
KOSHER ZOIN BRAND PURE BEEF LB. STICK Salami $1.09
KOSHER ZOIN BRAND PURE BEEF LB. PACKAGE Frankfurters 89c
KOSHER ZOIN BRAND PURE BEEF LB. PACKAGE Ring Bologna $1.09
KOSHER ZOIN BRAND 4 OZ. PACKAGE Sliced Corned Beef 69c
8 OZ. JAR Smoked Salmon $1.49
RED BEET 5 OZ. JAR Horse Radish 33c
HOLLAND 12 OZ. JAR Cream Style Herring 99c
OPEN TODAY TIL MIDNIGHT FOR YOUR CONVENIENCE
THE TWIN CITIES MOST COMPLETE ONE STOP FOOD STORE
GLOBE FOODS
18TH AND FORSYTHE "WORLD WIDE FOOD VALUES" OPEN EVERY DAY 6 AM TO 12 PM

On Dit'

by Denise

"WELCOME BACK" is a favorite theme for Monroe hostesses, who enjoy nothing more than a party for former residents home for a visit. CINDY and BENTON WAKEFIELD JR., who moved to Munster, Indiana, nearly two years ago, were in town last weekend and were entertained at a round of courtesies.

Saturday morning BETTY MABRAY and MARGARET LAND complimented Cindy with a coffee at the Mabray home. Honoree and hostesses greeted guests in the entrance, which was decorated with an arrangement of white stock, roses, and auratum lilies. Cindy was wearing a costume of mustard-colored linen with straight skirt and three-quarter length coat over an overblouse of black linen with mustard polka dots.

Summer flowers were noted throughout the reception suite. In the living room were ginger lilies, arranged with their own foliage. Salmon colored zinnias filled a Tole container which decorated the library.

Coffee was served in the dining room, where KATHERINE JORDAN and VIRGINIA GUERRIERO alternated at the silver service. Centering the table was a silver tureen filled with pink roses and Rose of Montana. Hot biscuits with ham, chicken salad sandwiches, assorted cookies, and cheese straws were served. A watermelon shell filled with melon balls stood on the buffet.

In the den, bottled soft drinks were served from a rolling table packed with crushed ice, ivy, and green grapes. JEANNE DOWNING and JEAN HUENEFELD served. Flowers in this room were the green and red leaves of the summer poinsettia. Others who assisted were FRANCES BROWN, FRANCES ADCOCK, and DELL HARGROVE. Approximately forty ladies called.

A milk punch party Sunday morning was the compliment of VERA and DICK TROY for the Wakefields. Also special guests for this affair were newcomers BETSY and BILL McFARLAND. Vera centered her table with an old English biscuit barrel filled with white roses and Confederate jasmine. The buffet included sausage hors d'oeuvres, turkey, tongue, and ham. About thirty-five guests attended.

That evening, the G. L. MORGANS invited their neighbors for Sunday night supper with the Wakefields. Louise used Peace roses in bouquets in the living room and on the buffet table. Guests served themselves in the dining room before being seated on the terrace overlooking the bayou. On the menu were ribeye roast; green bean casserole; hearts of artichokes in lemon butter; peaches with chutney; and pots de creme for dessert.

Another visitor in town who was entertained at a round of parties was MISSY KEAN of Baton Rouge, guest of BECKY HUENEFELD. Missy, daughter of EILEEN and GORDON KEAN, attended Camp DeSoto with Becky this summer. She arrived last Friday, and was here until Tuesday. On Friday night, Becky honored her guest with a pallet party . . . . Saturday morning, LYNN LOFLIN. was hostess for swimming and lunch at Bayou DeSiard country club.

That afternoon, Becky's grandmother, JEAN GENTRY, entertained at a record party at her home on Country Club road. Another honor guest for this affair was CAROLYN CHAMBERS, also of Baton Rouge . . . . Sunday morning Missy attended early church with breakfast later as guest of BRENDA BELL.

Boating on the river highlighted Sunday afternoon, when Missy was entertained by RENEE DOWNING and her parents, the Bob Downings. . . . JEAN MYATT invited the group for an informal conversational hour on Monday morning . . . Monday afternoon's hostess was GAY FAULK, whose compliment was a picture show party followed by supper. Twelve girls attended . . . . Missy left Tuesday afternoon by plane for Baton Rouge.

With the majority of our summer travelers heading for home, some are still leaving. DOT and FRED AMMAN left Thursday for a trip to Europe to visit their two daughters, EVELYN LIGON and DOTTIE AMMAN. Evelyn and Walt are stationed in Nuremberg, Germany; while Dottie is spending a year in Paris with Hollin's college junior year abroad program.

Prior to their departure Dot and Fred were honored at a bon voyage party at the home of HELEN and FOSTER WALLACE on Tuesday evening. The continental theme was noted in the centerpiece, which featured a bottle of French champagne and a saucy dancing girl on a tray with fresh green grapes and a Gouda cheese. Twelve guests were invited for supper.

Dot and Fred left with plans to fly straight to Lisbon; on to Madrid and Rome; and to Venice, where they will meet the Ligons. They will tour together through northern Italy, and Switzerland, where Dottie will join the group; and on to Nuremberg. They will come back through Paris to see Dottie back to school. Dot and Fred are to visit Walt's mother, BARBARA LIGON, at her Paris home. They plan to return by way of London, arriving home late in October.

Home again after their European trip are ALICE WADDILL and MAJORIE FILHIOL. They travelled through eight countries in about four weeks with the English speaking Union tour.

Three weeks and more on the East Coast was summer's treat for IVY OLIVER and her granddaughter, DEBBY GRAYSON of Dallas. They travelled from here to Glastonbury, Connecticut, where they were guests of Ivy's children, the JAMES DRAKE BROWNS. From this base they visited the New York World's Fair and Mystick City on Long Island Sound. The visitors and the Browns went on to the latter's summer home at Rye Beach, New Hampshire.

In this area, they visited the White Mountains and the Isle of Shoals. On the way back home, Debby and Ivy stopped in Washington, D. C., for the former to see all the sights there. Debby's father, TOM BOYD GRAYSON, is in town this weekend to take her home to Dallas today.

Florida was the area selected for a family vacation by ELAINE and JOE MICKEY and their four children, JOHN, BRUCE, JANEY, and DAWN. They were guests at Jack Tar Beach House in Destin, which features a day-camp type program for children of visiting families.

Also at Destin at the same time were BARBARA and OLIVER VREELAND and four of their children, KATHY, JOHN, MARGARET, and TOMMY. Barbara and the three younger children came home last week, while Oliver and daughter Kathy flew to Nicaragua. Oliver had business in Siuna, and Kathy thus had opportunity for a vacation trip.

Attending the convention of LAMBDA CHI ALPHA fraternity in Miami Beach this week is PEGGY ROMERO of Kaplan, chosen International Crescent Girl by the group. Peggy, who is a member of Kappa Delta sorority at Louisiana Tech, was first named Crescent Girl by Lambda Chi Alpha's Tech chapter.

Sure sign of summer's end is the beginning of a new season at Strauss Playhouse. Tryouts for "Who Was That Lady?", scheduled as first fall production of Little Theatre of Monroe, are announced for tomorrow and Tuesday nights at 7:30 p.m. This is an amusing comedy, with several unusually interesting parts for men. Prospective actors, whether experienced or not, are invited to tryouts.

One of the more charming parties of the week was the surprise planned for HELEN NORRIS by husband PASCAL Saturday night. The honoree thought she was going out for a dinner a deux, but arrived at the Embers to find about sixteen friends, invited by Pascal to celebrate her fortieth birthday. The long table in the private dining room was centered with a large arrangement of chartreuse Fuji mums, with the same flowers used in smaller bouquets at each end. Banners proclaiming "Life Begins at Forty" extended along the table.

Hors d'oeuvres and champagne were served to begin the evening, with steak dinner. Dessert was, of course, birthday cake: a three - tiered affair topped with the numerals "40".

In Helen's honor, here is a poem called "Forty" by Rea Duncan:

Once this seemed so old, so old,
A plight that I would never share,
A fate for others; never mine.
But now it's here and I am there.

How did I come so far so soon?
So many turns I took were wrong.
So many roads climbed hard uphill.
So many shortcuts turned out long.

Ahead the road lies straighter now
With ripening fruit to reap and tend.
I do not covet youth, just time.
More time before this sweet road's end.

YOUR PROBLEMS

Birth Certificate Lists Correct Father

By ANN LANDERS

Dear Ann: In 1954 I married a man I hated because my mother talked me into it. He was 12 years older than I, had a little money, and my mother said I would learn to love him later. This man turned out to be an animal. He was brutal and demanding.

I'm not making excuses for myself but I began to see a man at work and fell in love with him. He returned that love. I asked my husband for a divorce. His answer was "never."

I became pregnant by my boy friend and still my husband refused to give me a divorce. When I checked into the hospital to have the baby I used my husband's name. The birth certificate reads that he is the father.

Six months later my husband met a girl he liked, so he gave me a divorce. I married the father of my child. No I want to get the birth certificate changed so it reads as it should. How can I do it? —B.F.G.

Dear B.F.G.: The certificate DOES read as it should. Leave it alone.

The law doesn't care who you were going with when the baby was born. The law is concerned only with your legal status, and at the time the baby was born you were married to your first husband. So forget it.

Dear Ann Landers: I'm almost 17 and have never had an honest-to-goodness date. Several fellows have asked me to go to the movies or to a party, but it was either fixed up by someone else or the invitation went like this: "I'm in a spot. Judy got the measles and I need a date for the dance tomorrow night. Can you go?" I feel more like a rescue squad than a female.

At least once a week some fellow drives over to talk to me about a love problem he is having with another girl. They all want advice, because I am so "sensible," but nobody wants ME. I'm getting tired of lending them my shoulder to cry on. Does this role ever lead to romance?

— THE SISTERLY TYPE

Dear Type: If the fellows cry on your shoulders it proves they know you have shoulders. Continue to give them your counsel and eventually someone will notice the rest of you.

The boy-girl relationships which begin on the platonic level are often the most solid. When the friendship catches fire — it's love.

Ann Landers will be glad to help you with your problems. Send them to her in care of this newspaper enclosing a stamped, self-addressed envelope.

Oops, Trend House Goofed!

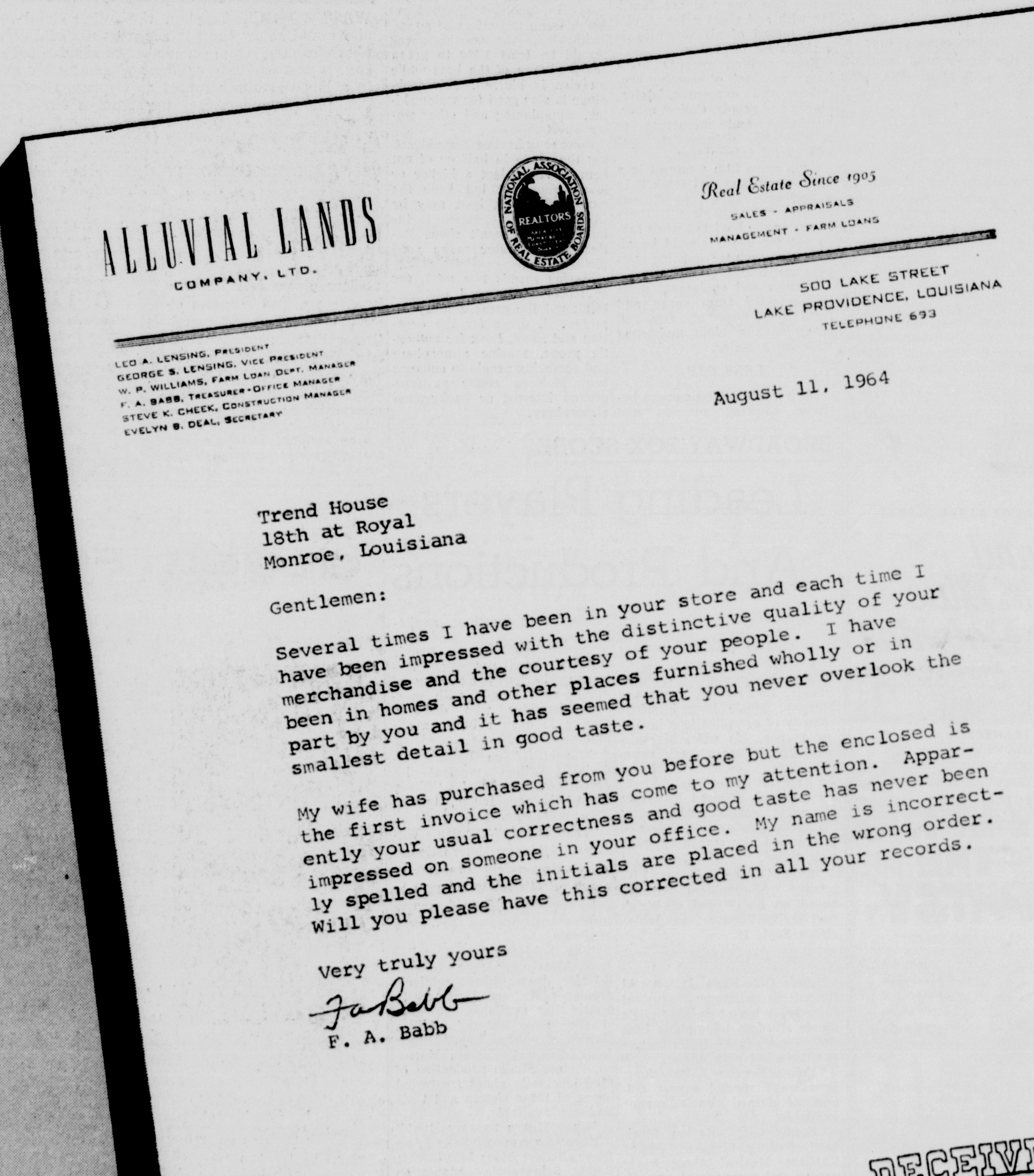

ALLUVIAL LANDS
COMPANY, LTD.

NATIONAL ASSOCIATION OF REAL ESTATE BOARDS
REALTORS

Real Estate Since 1905
SALES - APPRAISALS
MANAGEMENT - FARM LOANS

500 LAKE STREET
LAKE PROVIDENCE, LOUISIANA
TELEPHONE 693

LEO A. LENSING, PRESIDENT
GEORGE S. LENSING, VICE PRESIDENT
W. P. WILLIAMS, FARM LOAN DEPT. MANAGER
F. A. BABB, TREASURER-OFFICE MANAGER
STEVE K. CHEEK, CONSTRUCTION MANAGER
EVELYN B. DEAL, SECRETARY

August 11, 1964

Trend House
18th at Royal
Monroe, Louisiana

Gentlemen:

Several times I have been in your store and each time I have been impressed with the distinctive quality of your merchandise and the courtesy of your people. I have been in homes and other places furnished wholly or in part by you and it has seemed that you never overlook the smallest detail in good taste.

My wife has purchased from you before but the enclosed is the first invoice which has come to my attention. Apparently your usual correctness and good taste has never been impressed on someone in your office. My name is incorrectly spelled and the initials are placed in the wrong order. Will you please have this corrected in all your records.

Very truly yours

F. A. Babb

F. A. Babb

RECEIVED
AUG 12 1964
TREND HOUSE
By

DELTA FARMS THAT PRODUCE!

WE APOLOGIZE MR. BABB . . . . thank you for calling this to our attention.

1200 North 18th St.

Trend House

FA 5-3167

where the unusual is usual

"heap big" SALE One Week

MONDAY, August 31st thru SATURDAY, Sept. 5th

TURPIN'S *On The Warpath* SCALPING HIGH PRICES

don't miss it!
• SEE! •
Authentic INDIAN DANCERS Perform!
In Real Indian Costumes And Regalia
SATURDAY, SEPT. 5th
BASTROP STORE: 9:30 To 11:30 AM
MONROE STORE: 1:30 To 3:30 PM

REGISTER NOW! for
Free PRIZES
LAST WEEK TO REGISTER!
You Do Not Have To Be Present To Win!

To Be Given Away Saturday, September 5th
GRAND PRIZE!
Live Shetland Pony

—also—
BEN PEARSON
(6) "Cougar" BOW & ARROW
Hunting and Field Sets
(one per store)

3 Hunting Arrows, 3-Field Arrows, Shooting Glove, Arm Guard, Cougar 45 Lb. Pull Laminated Bow

BEAR BRAND FIRST QUALITY FULLY GUARANTEED
Asphalt Roofing
215 LB. SQUARE TAB SHINGLES WHITE or COLORS **4.98** PER SQ.

ROLL ROOFING • Green • Black • White
90 Lb. Roll ..... 2.49 45 Lb. Roll 1.49
FELT 15 Lb. Roll (4 Squares) 1.89
30 Lb. Roll (2 Squares)

CARLITE
PRE-FINISHED—Baked On ENAMEL
TILE BOARD
For Kitchen And Bathroom Walls
• White • Pink • Green • Yellow • Blue
1/8"x4'x8' SHEETS **20c** SQ. FT.

SHIELD or CAPITOL
30 GAL. GLASS LINED
Water Heaters
10 YEAR WARRANTY
5 Year Unconditional Plus • 5 Yr. Pro-Rated
• Glass Lined • AGA Approved
• Fiberglas Insulation
• Natural or Butane
37.95
Compare And Check WARRANTY For Number Of Years Of UNCONDITIONAL GUARANTY!

SAVE

We Guarantee Everything We Sell!

CORBIN'S GOLD LINE
Alkyd Latex
WHITE and 8 DECORATOR COLORS
• Velvet Finish • Scrubbable • For All Walls
• No Unpleasant Odor
• Applies Smoothly
• Clean Brushes & Roller With Water
1.99 GAL.

THRIFTY BUYS

FIR PLYWOOD
1/4" x 4' x 8' Sheet INTERIOR
2.19 Per 4' x 8' Sheet

NATIONALLY ADVERTISED—Gleaming WHITE
3 PC. STEEL BATH SET
• 5 FT. STEEL TUB
• 19"x17" VITREOUS CHINA LAVATORY
• VITREOUS CHINA COMMODE
49.88 LESS TRIM

The Finest Design and Acoustical
CEILING TILE
CELOTEX *Hush-Tone*
DIAMOND WHITE PER SQ. FT. **10c**
CAMEO White FISSURED With Punched Holes—SQ. FT. **13c**

SAVE SAVE

THRIFTY BUYS

CORBIN'S
Gold Line
FUME AND GAS PROOF OUTSIDE WHITE
Paint GAL. **3.59**
• A Fine Quality House Paint Especially Formulated For Durability And To Give Protection From Fumes And Gases. • Brilliant White And Self-Cleaning • Contains Anti Mildew Agents.

12½ GAUGE - IOWA TYPE
GALVANIZED—2-PLY
BARBED WIRE
4 Point 5" Spacing **6.79** Per Reel

PRE-FINISHED-"V"-GROOVED
PLYWOOD PANELING
Rustic BIRCH Charcoal
Rustic BIRCH Natural
Rustic BIRCH Antique
4' x 8' x 1/4" SHEETS Per Sheet- **5.78**

Ornamental IRON
• WROUGHT IRON
8 FT. FLAT COLUMN 3.19
8 FT. CORNER COLUMN 5.49
• CAST IRON (Curly Oak)
8 FT. FLAT COLUMN 9.98
8 FT. CORNER COLUMN 16.69

Owens-Corning
FIBERGLAS INSULATION
Insulate Your Home NOW at a Great Savings—FULL 3 In. THICK
PER M SQ. FT. **39.88**

READY HUNG SINGLE DOOR UNITS
FULLY ASSEMBLED and ADJUSTED
Casings already Applied To Both Sides (Not Just Partly Assembled) Bored For Locks, Locks Not Included In Price. Ready To Install!
2-0x6-8 MAHOGANY 11.98
2-6x6-8 MAHOGANY 12.98
2-8x6-8 MAHOGANY 13.20

WOOD Columns
• Solid Turned Columns
4"x8' 4.69
6"x8' 10.49
• Round Colonial Columns
6"x8' 16.98
8"x8' 20.88
10"x10' 37.49

Store Hours: 7:30 AM to 5:30 PM
Saturdays: 7:30 AM to 3:30 PM

SAVE

GALVANIZED STEEL
CORRUGATED ROOFING
29 Gauge 2½ Inch Corrugation **8.75** PER SQ.

SAVE

WISE BUYS COME FROM...
TURPIN
BUILDERS SUPPLY
• MONROE—Louisville at DeSiard
• BASTROP Next Door to Post Office

SAVE

SAVE

Amtico
VINYL ASBESTOS
FLOOR TILE
9" x 9" PIECES **8c** Per Pc.

Louisiana's Largest Super Market of Building Materials

Strike Threats Cause Market Uncertainties

By JACK LEFLER
By Business News Writer

NEW YORK (AP) — Threats of crippling strikes hungover the automobile and railroad industries this week.

However, a continuation of negotiations raised hopes that work stoppages could be avoided.

The possibilities caused uncertainties at times on the stock market.

The United Auto Workers singled out Chrysler Corp. as its No. 1 strike target and suggested the deadline for agreement on a new contract be extended to Sept. 9. Current contracts expire Aug. 31.

It is a practice in automobile industry negotiations for the union to select one of the Big Three automakers as the prime target. It puts the company on a spot, because if a strike occurs its rivals can go on making cars.

An agreement with one firm usually sets the pattern for the industry.

Walter Reuther, UAW president, said Chrysler, General motors and Ford had adopted "a narrow, selfish attitude" in negotiations and were denying workers their far share of record profits.

The companies have offered pay raises ranging from 18 to 36 cents an hour over three years and improvements in pensions, vacations and other fringe benefits.

Reuther said Chrysler was selected as a strike target because it has what he called "an economic and moral obligation" to repay the union for contract concessions in 1961. At that time Chrysler was not prospering.

George H. Love, Chrysler chairman, said:

"We have made the most generous proposal for a new contract ever made by Chrysler. Chrysler, just getting up off the floor, so to speak, certainly should not be expected to do more."

Six railroad craft unions have set a strike for as early as Sept. 6. Negotiations arranged by a federal mediator are expected to get under way Monday.

Job protection is the issue.

Involved are six unions, with 41,000 members, representing boilermakers, electrical workers, machinists, sheet metal workers, carmen, firemen and oilers.

In another business-labor development, a strike against Pan American World Airways lasted just one day.

The walkout was called by the Transport Workers Union, which represents 10,500 ground and flight employes among Pan Am's 25,000 workers, in a dispute over wages and benefits.

Many flights were canceled before agreement was reached and union members went back to work.

The automakers stepped up production in order to get as many 1965 models in dealers' hands as possible before a strike.

Sales continued to run at a strong pace with dealers delivering 206,000 domestic-made cars in the Aug. 11-20 period.

This was the best mid-August record since 1955, when 213,000 cars were sold.

With the automobile industry bearing down, steel orders were expected to climb more sharply next month.

Steelmakers turned out 2,392,000 tons last week, a gain of .5 per cent over the previous week.

Some industry leaders predicted that output for the year may reach 123 million tons, compared with the previous record of 117 million in 1955. Until now the most ambitious forecasts had been for about 120 million tons.

Corporations continued to announce plans for major expansions. Among them, Republic Steel Corp. will undertake a $50-million improvement program at its Canton, Ohio, plant. Harvey Aluminum, Inc., has authorized plans and specifications for an aluminum reduction plant with a capacity of more than 100,000 tons a year. Harvey wouldn't say where or when the plant would be built or how much it would cost but industry sources estimated the cost at $80 million to $90 million.

Cotton Futures Prices Decline

NEW YORK (AP) — After moving irregularly within a narrow trading range most of this week, prices of cotton futures in the domestic market dropped in the final day's trading and closed lower.

At the close of trading Friday, active futures on the New York Cotton Exchange were off 15 cents to $1.25. A week earlier the market was off 25 cents to $2.50.

Participation in the market continued to run at low ebb with outside interest eligible.

Potential buying interest appears to be discouraged by generally favorable crop advices and the continued easing of spot prices.

Exports in the week ended Tuesday totaled 17,000 bales, compared with 36,000 last week and 50,000 a year ago. For the season through Aug. 25 exports amounted to 187,000 bales against 223,000 to the same time last season.

Monroe Morning World
Markets, Business and Oil
Two-D Sunday, August 30, 1964

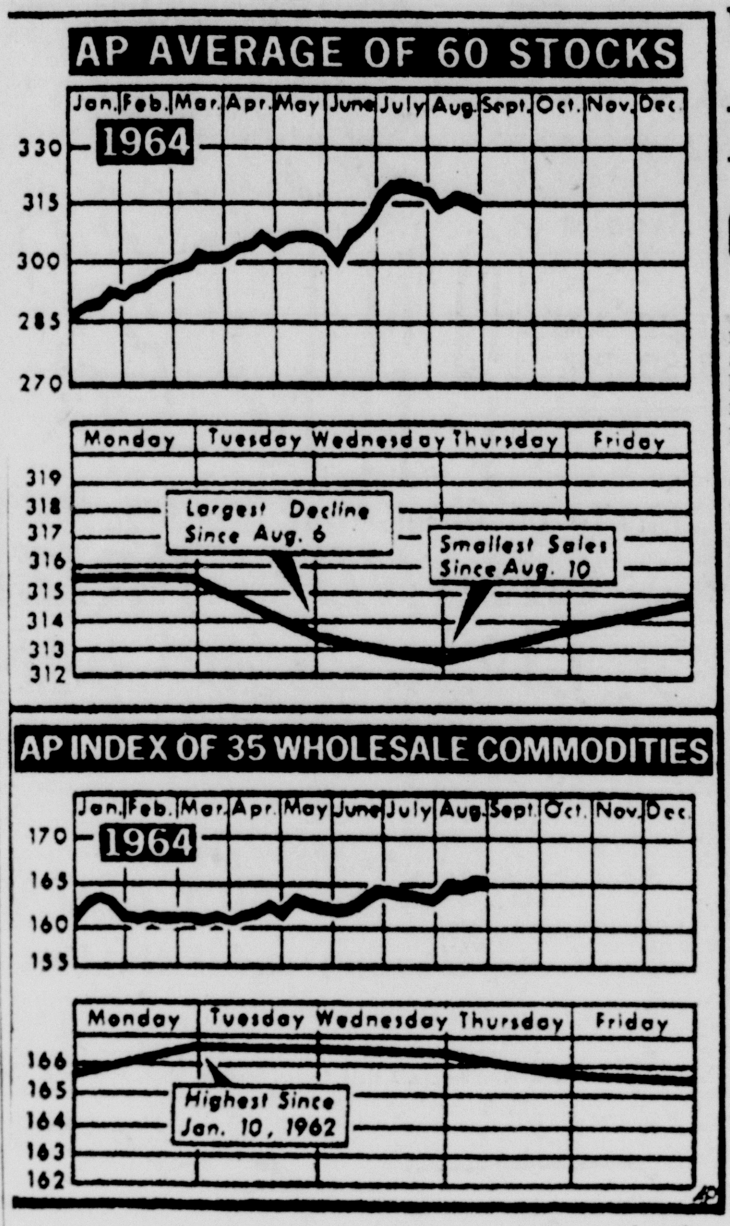

THE ASSOCIATED Press average of 60 stocks declined for the second straight week, closing Friday at 314.7 down from 315.6 a week ago. Industrials and livestock led the commodity index which moved lower to 165.5, down from 165.8 the previous week. (AP Wirephoto Chart)

Volume Falls In Trading On Market

NEW YORK (AP)—The stock market last week went through another period of uncertainty as hopes and fears were mingled regarding the chance of a crippling auto strike.

The Democratic National Convention also was some distraction to traders and volume fell off to 18,209,310 shares from 19,664,110 the week before.

The Associated Press average of 60 stocks declined .9 to 315.6. Of the 1,523 shares traded, 709 declined and 612 advanced. The Dow Jones industrial average, however, posted a thin gain of .47 at 839.09.

Stocks on Tuesday took their worst dive in more than two weeks as a federal mediator left for Detroit to observe auto labor negotiations, thus pointing up the quick approach of the Aug. 1 strike deadline. Prices declined again Wednesday as fear of a nationwide rail strike due to a dispute with off-train workers was added to apprehension over an auto walkout.

On Thursday, the UAW picked Chrysler as its No. 1 strike target in the event bargaining talks fail but at the same time the union extended the strike deadline to Sept. 9, giving Wall Street a reprieve. Chrysler sank more than a point under emotional selling early on Thursday.

On Friday, both Chrysler and General Motors made new highs, Chrysler ending the week as the most active stock with a net rise of 3⅝. GM also advanced 3⅝ during the week closing at 96¾.

The general economic background was fairly encouraging but analysts saw little hope for a concerted stock rally until after Labor Day—and particularly after the auto labor situation is settled.

The bond markets wound up another drab week Friday except for one day's excitement in tax exempts. U.S. Treasury bond prices worked lower in nearly all maturities. Sagging from 1-32 to 6-32s in the case of some long end issues.

Grain Futures Firm, Rising

CHICAGO (AP) — Soybean futures responded easily to crop reports last week and prices maintained a firm to strong trend on four of the five trading days.

Net gains of about 8 cents a bushel were posted for all deliveries. Corn and rye also moved up 3 cents or so at the extreme, wheat and oats about a cent.

The major support for corn and soybeans followed reports that the general rainfall of the previous week appeared to have been of little or no benefit in improving crop prospects.

In spot checks by grain brokerage firms, indications were that soybean production would be less than half of normal for a large area of the Midwest. The outlook was described as rather dismal by Quaker Oats Co. after an inspection trip through all the major corn and soybean producing belt.

At the end of the week, soybeans derived additional strength from a government estimate that requirements in the crop year starting on Oct. 1 will be 725 million bushels.

At the end of the week, wheat was ⅛ to 1 cent a bushel higher, September new grade $1.44; corn 2½-3¼ higher, September $1.23¾-⅝; oats 1-1¼ higher September 65⅛ cents; rye 2-3⅝ higher, September $1.28½-¾; soybeans 7⅞-8½ higher, September $2.56⅜-½.

COMPLETE SEVEN WELLS

Drilling Declines, Pace Still Active

The pace of activity was strong last week in the Monroe Oil & Gas District, though down from other recent levels apparently because of the return of scattered rain to the area. Drillers completed seven wells—four of them in the Monroe Gas Field of Ouachita and Union Parishes.

District Manager Duncan S. Cook's weekly report recorded two completions in LaSalle, Ouachita and Union and one in Catahoula Parish.

Included in the week's activity was one recompletion, in La Salle Parish, the Searcy Field. It was Justiss Mears Oil Company's Clarence Mobley No. 1, recompleted at 3,516 feet in section 10-8-2E.

Cook's accounting also listed a total of 25 rigs active in 10 of the 15 northeast Louisiana district parishes and there were 26 new locations staked throughout 10 of the parishes.

Breakdown on the actives included six in LaSalle Parish, five in Grant, four each in Avoyelles and Tensas, one each in Caldwell, Concordia, Jackson, Rapides, Richland and Union.

The total on new locations was made up of eight sites in Concordia Parish, three each in La Salle, Rapides and Union, two each in Avoyelles, Catahoula and Ouachita, one each in Grant, East Carroll and Tensas.

Fourteen wells were plugged and abandoned during the week and there were 63 inactive locations in the district.

Other information on the report relative to completions, active rigs and new locations included the following:

COMPLETIONS

CATAHOULA PARISH, Harrisonburg Field — W. W. Heard Jr. & H. Best Oil Co's J. Bartmess No. 1, located in sec. 6-9-7E, depth 4250 ft.

LA SALLE PARISH, Tullos Urania Field —Otto Smith etal's H. H. Russell No. 1, located in sec. 25-10-1E, depth 1298 ft.

Tullos Urania Field — Yazoo Opers's Urania - Zeigin No. 12, located in sec. 18-10-2E, depth 1516 ft.

OUACHITA PARISH, Monroe Gas Field — Crescent Drlg Co. Inc.'s Smith No. 4-D, located in sec. 29-20-4E, depth 2324 ft.

Monroe Gas Field — Crescent Drlg Co. Inc.'s Smith No. 5, located in sec. 39-20-4E, depth 2381 ft.

UNION PARISH, Monroe Gas Field — Humble Gas Tr. Co.'s HGTC (Fee Gas) No. 552, located in sec. 20-21-3E, depth 2410 ft.

Monroe Gas Field — La Gas Prod Co's Olin Gas Tr Co No. 36, located in sec. 27-22-3E, depth 2330 ft.

ACTIVE

AVOYELLES PARISH, Wildcat Field — Pan Amer Petr Corp's Lbr Co "B" No. 1, located in sec. 15-3-6E, drilling 7550 ft.

Wildcat Field — Pan Amer Petr Corp's S. W. Imp "E" No. 5, located in sec. 19-2-7E, drilling 8545 ft.

Wildcat Field — Pan Amer Petr Corp's S. W. Imp "I" No. 2, located in sec 23-2-6E, drilling 5826 ft.

Five Mile Bayou Field —Pan Amer Corp's Roy O. Martin Lbr Co Inc No. 22, located in sec. 29-3-7E, drilling 3415 ft.

CALDWELL PARISH, Wildcat Field — Feazel Ints's Olin Math Chem Corp No. 1-A, located in sec. 23-13-2E, drilling 12,533 ft.

CONCORDIA PARISH, Wild Cow Bayou Field — Pan Amer Petr Corp's Ang Lbr Co "B" No. 12, located in sec. 36-5-7E, drilling 6287 ft.

GRANT PARISH, Wildcat Field — Texaco Inc's Joe Shorter No. 1, located in sec. 40-6-2E, drilling 13,929 ft.

Tullos Urania Field — W. L. Rambo's Swope "C" No. 2, located in sec. 18-9-1E, drilling 1637 ft.

Tullos Urania Field — W. L. Rambo etal's Swope "B" No. 3, located in sec. 18-9-1E, drilling 1548 ft.

JACKSON PARISH, Calhoun Field — Narathon Oil Co etal's N. Johnson No. 1, located in sec. 1-17-2W, drilling 8676 ft.

LA SALLE PARISH, Wildcat Field — Cities Serv Oil Co's Trem Lbr Co Core Test No. 103, located in sec. 4-9-2E, drilling 2000 ft.

Wildcat Field — Erwin W. Saye's Humble-T.D. No. A-1, located in sec. 31-6-4E, drilling 4100 ft.

Olla Field — J. Mears Oil Co Inc's W.M. Taylor etall, located in sec. 19-9-3E, drilling 4058 ft.

Summerville Field — Mobley & McCain 1965's Trem Lbr Co No. 4, located in sec. 23-9-2E, drilling 4002 ft.

Tullos Urania Field — S. W. Sour Jr's Urania No. A-1, located in sec. 20-10-2E, drilling 1547 ft.

Tullos Urania Field — Trinity Prod Corp's Mary E. Pipes No. 1, located in sec. 19-8-3E, drilling 3240 ft.

RAPIDES PARISH, N. Big Island Field — Crow-Gulf Coast Venture's Tarver-Aycock No. 1, located in sec. 30-5-3E, drilling 5470 ft.

RICHLAND PARISH, Mangham Field — Wayne J. Spears & Assoc's Baker No. 1, located in sec. 32-16-7E, drilling 3397 ft.

TENSAS PARISH, Wildcat Field — Jones-O'Brien Inc's W.M. Vinson No. 1, located in sec. 21-11-11E, drilling 8006 ft.

Wildcat Field — Marlog Inc's Chicago Mills No. B-1, located in sec. 6-11-10E, drilling 1200 ft.

Glade Bayou Field — Barwell Drlg Co Inc's Hyde-Rhodes Unit No. 1, located in sec. 18-13-11E, drilling 8070 ft.

Glade Bayou Field — Sun Oil Co's Ferr SU RR; Currie Alexander No. 1, located in sec. 19-13-11E, drilling 7107 ft.

UNION PARISH, Monroe Gas Field — W. J. Wegman, Jr.'s Dickson No. 1, located in sec. 1-21-2E, drilling 2213 ft.

NEW LOCATIONS

AVOYELLES PARISH, Wolf Prairie Field — Pan American Petroleum's S.W. Imp. Co. "C"-8, 660 south and east of the NW-c of section 1-2N-6E, 8,000 feet, Wilcox.

CATAHOULA PARISH, Tew Lake Field — Marlin Exploration's Catahoula Bank No. 2, 330 north and 1,001 east of the SW-c of section 1-8N-6E, 4,500 feet, Tew Lake Sand, Wilcox.

CONCORDIA PARISH, Wildcat — Marlin Exploration's Thomas No. 1, 1,700 south and 940 west of the NE-c of section 29-7N-7E, 5,800 feet, Wilcox.

Wildcat — Placid Oil's Fisher No. B-1, 660 from the north and east lines of the SE-4 of the NE-4 of section 33-7N-9E, 7,000 feet, Wilcox.

Frogmore Field — Redwing Petroleum's Krauss No. 5, 330 from the east line and 500 from the south line of the SE-4 of the SW-4 of section 31-8N-8E, 5,000 feet, Wilcox.

Kincaid Bayou Field — B & W Drilling's Fisher Lumber Corporation No. 1, 500 from the north line and 330 from the east line of the NW-4 of the NE-4 of section 30-6N-7E, 5,990 feet, Wilcox.

Lake Curry Field — Humble Oil's Bee Brake RB SU R; E. Fairbanks No. 3-D, 330 from the south and east lines of the NW-4 of the NE-4 of section 15-4N-6E, 700 feet, Bee Brake RB Sand.

GRANT PARISH, Wildcat — Placid Oil's Edenborn Inc. No. B-1, from the SW-c of section 13, go east 1,980 feet, thence north 660 feet to location in section 13-6N-3W, 6,350 feet, Wilcox.

LASALLE PARISH, Cypress Bayou Field — Hurley Oil and Gas Co's Humble-Tensas Delta No. 2, 330 from the north and west lines of the SW-4 of the SW-4 of section 13-6N-4E, 4,700 feet, Wilcox.

Tullos-Urania Field — M. Otto Smith's Herbert H. Russell No. 2, 481 from the west line and 236 from the south line of the SW-4 of the NW-4 of section 25-10N-1E, 1,600 feet, Wilcox.

RAPDIES PARISH, North Big Island Field — Beard Oil's U.S.A. No. 5, 1,720 south and east of the NW-c of section 26-5N-3E, 5,800 feet, Wilcox.

North Big Island Field — Crow-Gulf Coast Venture's Eola No. A-4, 2,244 north and 3,555 west of the SE-c of section 23-5N-3E, 5,900 feet, Wilcox.

Big Island Field — Crow Drilling's Lucas-Aertker Unit No. 1, 50 south and east of the center of the SW-4 of the SW-4 of section 10-4N-3E, 5,990 feet, Wilcox.

AVOYELLES PARISH, Bayou Jeansonne Field — B. E. Gamble's Elder Realty Co. No. 2-A, 704 north and 570 west of the SE-c of the NW-4 of the SE-4 of section 5-2N-6E, 7,350 feet, Wilcox.

EAST CARROLL PARISH, Wildcat—Harvey L. Hurley et al's Greeson Estate No. 1, 2,268 south and 5,609 east of the west corner of section 57-22N-13E, 3,200 feet, Monroe Gas Rock.

CATAHOULA PARISH, Wildcat — Barnwell Drilling's Joicy No. 1, 660 from the west line and 330 from the north line ofthe SW-4 of the SW-4 of section 3-8N-7E, 4,800 feet, Wilcox.

Walker Jr's Fisher Lumber Company No. 1, 660 from the south line and east line of the SE-4 of the NE-4 of section 30-7N-9E, 6,500 feet, Wilcox.

Lake Curry Field — O'Brien Drilling's E. Fairbanks No. 11-11, 560 from the south line and 422 from the east line of the NE-4 of the SW-4 of section 11-4N-6E, 6,600 feet, Wilcox.

LASALLE PARISH, Olla Field — Justhis Mears Oil's Tremont Lumber Company No. D-19-660 from the north and east lines of the NE-4 of the SE-4 of section 9-9N-2E, 4,400 feet, Wilcox.

OUACHITA PARISH, Monroe Field — Cities Service Oil's Harrell SU 871; Viets "A"-1, 1,000 from the north line and 630 from the east line of the SW-4 of section 14-19N-5E, 2,500 feet, Harrell.

Monroe Gas Field — Crescent Drilling's Drilling's Smith No. 4-D, 600 north and 1,500 west of the SE-c of section 29-20N-4E, 2,324 feet, Gas Rock.

TENSAS PARISH, Lake St. John Field — California Company's Mrs. Grace M. Rhodes No. 9, 2,280 south and 2,670 east of the north corner of section 29-9N-10E, 5,000 feet, Wilcox.

UNION PARISH, Monroe Gas Field—W. J. Wegman Jr's Hodge No. 1, 210 west and 160 north of the SE-c of the SW-4 of the NE-4 of section12-20N-2E, 2,300 feet, Monroe Gas Rock.

UNION PARISH — Ashaind Oil's Harrell SU 150; E. Nichols No. 6, 1,980 east and 640 south of the NW-c of section 6-20N-3E, 2,400 feet, Harrell Sand (Monroe Gas Field)

Monroe Gas Field — Joe G. Strahan et al's Katie Crow Smith No. 2, 130 west and 155 south of the Ne-c of the SE-4 of the SE-4 of section 1-21N-2E, 2,300 feet, Monroe Gas Rock.

CONCORDIA PARISH, Wildcat — Latham Management's Falkenheiner No. 1, 11980 south and 660 west of the NE-c of section 26-9N-9E, 5,990 feet, Wilcox.

Firm Reopens Wildcat In Mississippi

JACKSON, Miss. (AP)—Skelly Oil Company is below 14,000 feet and nearing the interesting stage at its re-opened Scott County wildcat, the Miles No. 1 sec. 17-5n-7e, located at Pulaskie. The wildcat is scheduled to be deepened to 15,500 feet to test the Smackover lime formation recently found to be productive in Scott County. The test was drilled to 11,208 feet and abandoned in June, 1963, with no shows reported to have been logged.

Also in Scott County, approximately six miles east, Pan-American is countinuing to experience production problems at its apparent new discovery the U.S.A. Bell No. 1, sec. 18-5n-8e, with the well having been shut in for the past ten days. Operators still are releasing no information on the well with reports that its flow has been 250 barrels from perforations in the Smackover lime zone at approximately 14,530 feet.

In Smith County, approximately six miles southwest of the new discovery, Pan American is drilling below 10,200 feet in its wildcat the Thomas No. 1, sec. 13-4n-7e, with the venture scheduled to be drilled to 16,350 feet.

A new Smackover lime wildcat try is slated to get underway in Jasper County with Shell Oil Co. staking location for its Brown No. 1, sec. 27-2n-10e, approximately two miles east of Bay Springs. Contract depth for the deep try is 16,000 feet.

Production tests are preparing to get underway at a possible extension to the Roxie Field of Franklin County. Foley and Francis have set production casing to 6,215 feet in their Newman-Central No. 3, sec. 39-6n-2e, to test commercial worth of Wilcox oil shows logged below 6,000 feet.

In the one well Bienville Forest oil field of northeastern Smith County, Austral Oil Co. is reported to be continuing to drill below 14,800 feet in its disappointing Federal No. 1, sec. 11-4n-9e, located approximately a mile north of the discovery well. A drill stem test run in the Smackover lime formation at 14,123-42, recovered salt water. The Vienville forest area, discovered in Sept. 1963, was the first field to establish commercial oil production from the smackover lime formation. The Loring Field of Madison County produces sour gas with high condensate content from the Smackover.

Austral Oil and P. A. Radzewicz are drilling below 12,100 feet in the Jones County wildcat the Murray No. 1, sec. 6-9s-13w, between the Fitano and Summerland oil fields. The venture has logged oil shows of undetermined commercial worth below 11,800 feet.

Business Briefs

RECEIVES SALES AWARD

Mr. and Mrs. Henry Gerson of Henry's Furniture & Appliance, 607 N. 18th St., Monroe, have received the RCA Whirlpool Sales Leadership Award for outstanding achievement in sales during 1963-64.

The presentation was made by Charley Matlock of Frank Lyon Company, state distributor of RCA Whirlpool products.

PLAN NEW PLANT

Plans for a million-dollar fertilizer plant in Freeport, Texas, were announced Saturday by Red Barn Chemicals, Inc., of Shreveport, La., which operates a local branch in Monroe.

In making the announcement, J. C. Berry, president, estimated that the new plant would increase the company's sales approximately five million dollars per year. Negotiations for erectoin of the plant are expected to be completed by September 1.

DECLARE DIVIDEND

NEW YORK (Special) — A dividend of 42½ cents per share on the common stock of United Gas Corporation, Shreveport, La., was declared by the Board of Directors at a meeting held here, it was announced by Ed Parkes, president.

The dividend is for the third quarter of 1964, and is payable on October 1 to shareholders of record on September 10.

JOINS RESEARCH LAB

PORT ARTHUR, Tex. (Special) — Ronald E. Nichols, son of Mrs. Isadore Nichols of 400 Cole Avenue, Monroe, a chemical engineer, recently joined the Texas Research Laboratories of Texaco's Research and Technical Department here, according to H. D. Massin, manager.

Nichols, a BS chemical engineer, is a 1961 graduate of Rice University. He was employed by Texaco that same year, and shortly thereafter entered the U. S. Navy and served for three years in the Pacific.

ONE-STORY ROOMINESS: The 91-foot sweep of this brick-fieldstone exterior encompasses 1998 square feet of living area, excluding two porches, a terrace and a two-car garage, with emphasis on the extras that provide comfort.

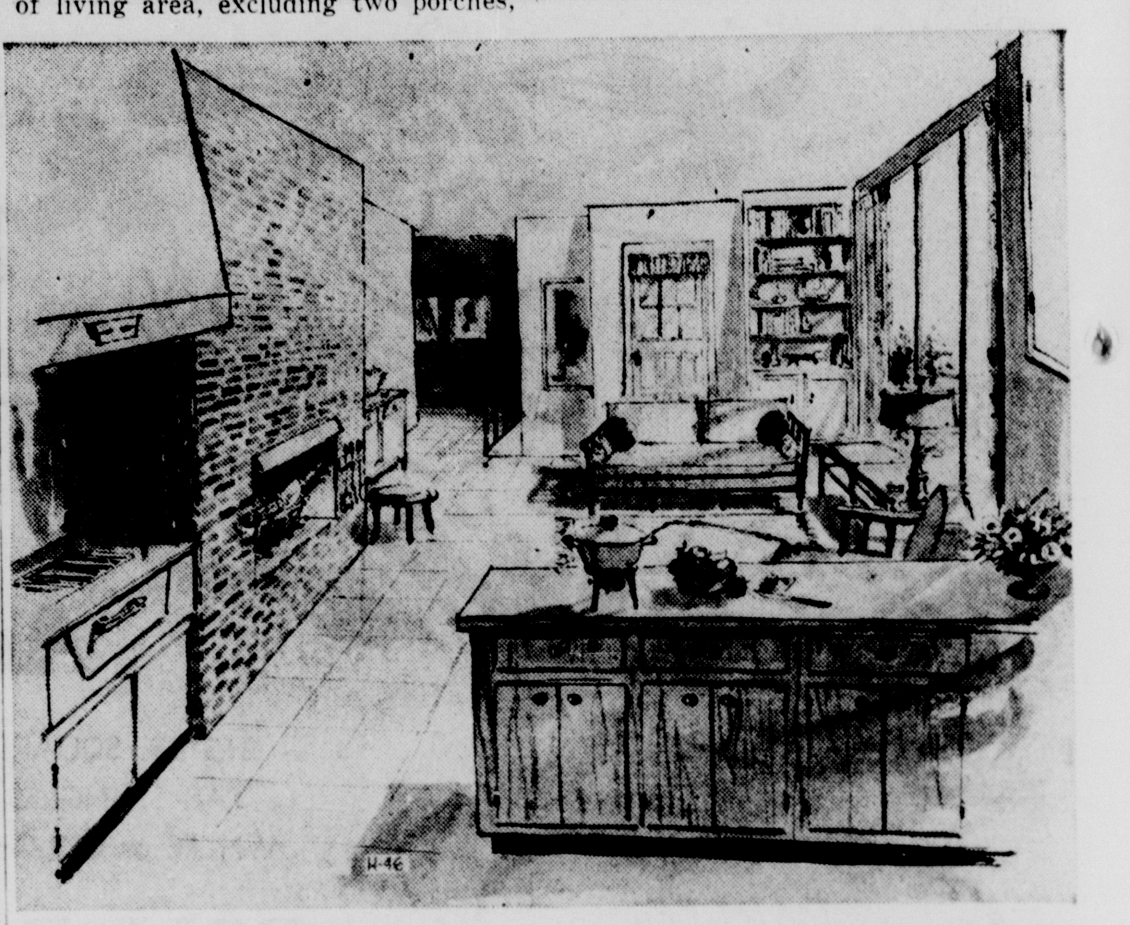

STRATEGIC LOCATION: This family room, separated from the kitchen by an attractive divider and with its own fireplace, has windows overlooking the rear garden, a door to the porch and an entrance to the center hall.

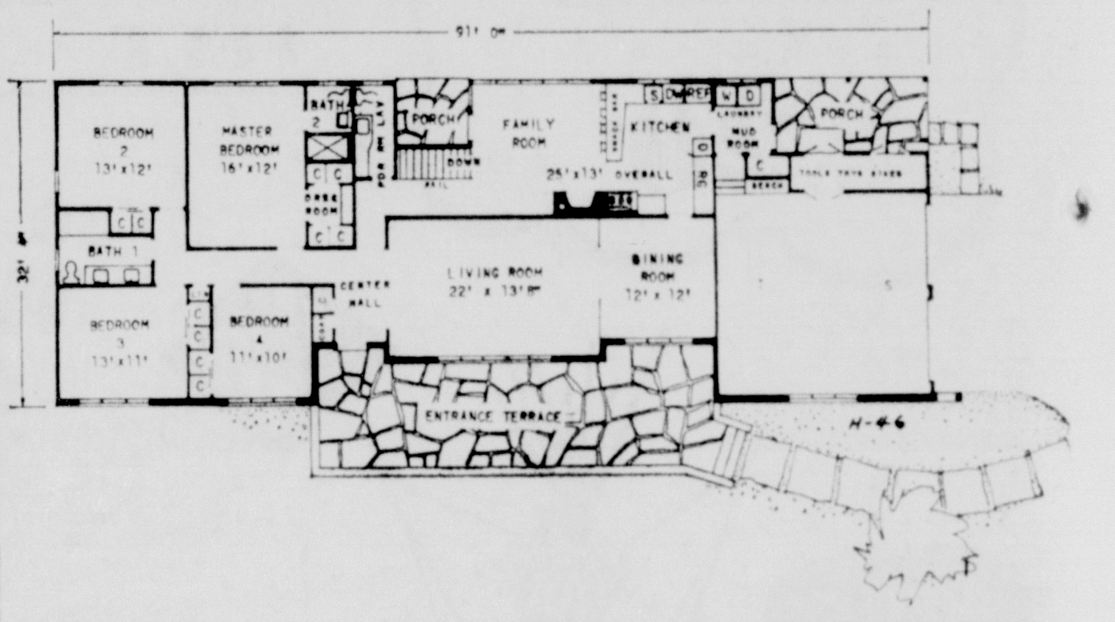

FLOOR PLANS: Center hall arrangement, well-planned service area and profusion of closets and storage space make Design H-46 ideal for easy main-

HOUSE OF THE WEEK

Home With Ample Space Eases Care, Maintenance

By ANDY LANG

Any woman who has lived in quarters just a little too small for her family has learned at least one thing: it is easier to take care of a house the right size than one that isn't large enough. Maintenance is much simpler when there is a proper place for everything.

Architect Lester Cohen has designed this latest House of the Week for the family which can use at least three bedrooms and has suburban or country property. It is a well-proportioned, one-story brick and field-stone residence with a friendly exterior and what might be called a "spacey" interior. The 91-foot length of Design H-46 permits a room arrangement that is both dramatic and practical. In short, it has a pleasing appearance and an excellent traffic pattern.

A full study of this architect - designed House of the Week may be obtained by writing THE HOUSE OF THE WEEK, c-o the Monroe Morning World, Monroe, La., and enclosing 50 cents to cover cost of handling and mailing. Please specify House Plan H-46.

A raised front terrace, with wide stone steps on one side, provides a welcome introduction to the house. The front door is recessed under the roof overhang and just inside is a center hall plan that starts with the entrance foyer and two hall closets. Directly to the left is the sleeping wing with a master bedroom and three additional bedrooms, one of which can be used as a spare room for overnight guests if the size of the family warrants keeping it for that purpose. Remember when every house in the country had a spare room for that visit from the grandparents or junior's friends?

Besides the regular bath in the master bedroom, there is a dressing room with a built-in vanity, another large bathroom in the bedroom wing, and a powder-room lavatory right off the family room and the back porch.

To the right of the center hall are the living room and the dining room with a sweep of 34' and attractive window details in both areas. However, the traffic layout makes it possible to enter the front door and go directly to the family room and kitchen without crossing the living room or dining room.

It is at the rear of the house, in this family room-kitchen section, where we see the value of a well-planned service area. Note the enclosed porch, not jutting out, but directly next to the family room, permitting outdoor dining even on rainy days. The fireplace in the family room is backed up by a barbecue for indoor "cookouts." The adjoining kitchen, separated by a snack bar, has a full complement of appliances with a sink, dishwasher and refrigerator on the window side and an oven and counter range on the side wall. Next to the kitchen is the mud room, with easy access to the garage, a second porch or the side walk. The laundry area is combined here, separated from the tidy kitchen and out of sight of the family room. It is here that the kids can get rid of mud and dirt that otherwise might be tracked through the house. Tools, toys and bikes can be kept in the two-way storage section between the garage and the back porch.

The constant demand of housewives for more closets is amply supplied. Entirely aside from the purely storage space in the service area, two - car garage and basement, there are two closets in the center hall, a linen closet, four closets in the master bedroom, two in each of the other bedrooms and one in the mud room.

Square foot area for the house, excluding the front terrace, porches and garage, is 1998. Speaking of the garage, which has a side entry, it appears from the front to be part of the house rather than an appendage, thanks to the architect's blending of style and materials.

City Girl Named Majorette For McNeese Band

Frances Elizabeth (Tiny) Powell has been selected as one of the Cow-Belles with the McNeese State College Marching Band, an honor rarely accorded a freshman girl.

The Cow-Belles are the baton twirling majorettes and are selected on the basis of competitive audition, where the contestants are rated on twirling ability, appearance, personality, showmanship, leadership, musicianship and marching qualities.

Miss Powell, the daughter of Mr. and Mrs. Edgar L. Powell of 1804 Sherwood Ave., is one of four majorettes selected thus far. Four more regulars and two alternates will be selected Sept. 5.

Miss Powell is one of Monroe's most talented twirlers. She has won many honors and awards.

The local twirler is a member of the National Baton Twirling Association, United States Twirling Association and the American Athletic Union.

Her honors include being listed in "Who's Who in Baton Twirling" for seven years, superior ratings at annual twirling competitions held at Louisiana Tech and Northeast Louisiana State College and being featured twirler with the Neville High School Band for 1963-64.

LAST SHOT

HOPKINSVILLE, Ky. (AP) — Luke Parsons says "I think I'm about through" collecting antique guns.

He loaded his old Kentucky long rifle as he had 100 times before and fired. The barrel ballooned into shredded strips of metal, the stock shattered and brass fittings sailed through the air.

The last shot was enough.

For the Protection Of Our Readers And Advertisers!

Close censorship is exercised over ALL ADVERTISING (Classified or Display) accepted for publication in this newspaper.

We never knowingly publish advertisements that are untruthful or fraudulent — and detrimental to the best interest of our readers. All advertisements are accepted for publication on the premise that they are factual, that products advertised are properly described at the advertised price and will be willingly sold to the customer at the price and conditions in the advertisement.

If any reader ever encounters anything other than faithful compliance with these conditions, we would appreciate your calling or writing the—

BETTER BUSINESS BUREAU
MONROE DIVISION
416 GRAMMONT ST.
PHONE 325-7103
MONROE, LOUISIANA

of which this newspaper is an active supporter, or call or write, Advertising Manager, Monroe News-Star—World.

Monroe
News-Star—World

SUBSCRIPTION RATES THE SAME
BOTH BY MAIL AND CARRIER

	Daily and Sunday	Daily Only	Sunday Only
ONE MONTH	$1.60	$1.25	.45
ONE YEAR	$19.20	$15.00	$5.40

Combination
WORLD and NEWS-STAR with SUNDAY
ONE MONTH $2.75
ONE YEAR $33.00

NEWS-STAR WITH SATURDAY AND SUNDAY WORLD
ONE MONTH $1.60
ONE YEAR $19.20

NEWS-STAR (5 DAYS A WEEK)
ONE MONTH $1.10
ONE YEAR $13.20

(1) Legal Notices

NOTICE TO BIDDERS

Separate sealed proposals will be received until 2 p.m. o'clock on the 3rd day of September 1964 by Our Lady of Lourdes Parish, Vidalia, Louisiana, for the Construction of a Rectory and Recreation Building for Our Lady of Lourdes Parish, Vidalia, Louisiana, and Air Conditioning for a Rectory and Recreation Building for Lady of Lourdes Parish, Vidalia, Louisiana, at the office of Falkenheimer and Calhoun, Attorneys-at-law, Oak Street, Vidalia, Louisiana, at which time and place they will be publicly opened and read aloud. Any bid received after the closing time for receipt of bids will be returned unopened.

A complete set of "Contract Documents" may be secured by General Contractors, licensed under Act. No. 233 of 1956, amended by Act. 455 of 1960 from John W. Baker - Associates, Architect-Engineers, box 448, Winnsboro, Louisiana, and also from the office of Falkenheimer and Calhoun, Attorneys-at-law, Oak Street, Vidalia, Louisiana.

Each bid on the General Contract is to be accompanied by a bid bond, a certified check or a cashier's check for an amount equal to five percent (5 percent) of the base bid.

Each bid on the Air Conditioning is to be accompanied by a bid bond, a certified check or a cashier's check for an amount equal to five percent (5 percent) of the base bid.

No bid may be withdrawn after the scheduled closing time for receipt of bids at least 15 days.

The undersigned reserves the right to reject any or all bids and to waive informalities.

OUR LADY OF LOURDES PARISH
VIDALIA, LOUISIANA
John W. Baker - Associates
Architect - Engineers
Winnsboro - Louisiana
Monroe, La.
Aug. 14, 16, 23, 30, 1964

ANNOUNCEMENTS

MONROE TRAVEL SERVICE
NO COST TO CLIENTS — FA 2-1691

6 CHANNEL TV-FREE INSTALLATION VIDEO, INC. FA 5-4658.

(5) Monuments & Cem. Lots

4 LOTS in Memorial Cemetery. Hillcrest Section. Ph. 281-5778 Bastrop, between 4 and 5 P.M.

WANTED to buy, 4 to 6 plots in Hasley Cemetery. FA 2-9123.

(6) Nurseries & Child Care

3 DAY NURSERY, 8 a.m. to 5 p.m., Wed., Thursday, Friday. 1424 Woodland, W. M. FA 3-7400.

Experienced child care, near Claiborne School W.M. Days only. FA 2-7354.

CHILD care in my home. FA 5-6092

ATTENTION MOTHERS
OPENING SOON — NURSERY in North Park Village. Day or hour child care. Dial FA 2-7242.

SOUTHSIDE, child care. Well equipped home. Day, nite Any age. 325-6118.

GRAND Opening Sunday! THE PLAYMATE, 24-hour child care. 1107 North 2nd, W.M. Ph. 322-7674 or 387-0513.

CHILD care in my home, day, night or week. FA 3-0227 or FA 2-8029.

TINY TOTS NURSERY. Pleasant atmosphere, experienced child care. 504 North 5th, FA 2-7200.

ROMPER ROOM NURSERY, only licensed nursery in Monroe. FA 5-3119.

LAKESHORE and College area. Child care by hours, day or week. FA 3-9856.

(7) Personals

FOR alterations call Diane. FA 3-2734. Perfect fitting.

Insurance for every need — Fire, auto, hospital, life and business.
HATTEN - JOHNSTON AGENCY, INC.
FA 3-8401 or FA 3-7566

ALTERATIONS men, ladies, children. FA 2-6922

ZIG-ZAG sewing machine. Makes button holes, sews on buttons without attachments. $5.00 Mo. WARDS, FA 5-0823.

FOR . . Key and lock service see J. R. POPE at 706 N. 3rd, at Louisville. 325-0740

TAILOR MADE SLIP COVERS and Draperies. Mrs. Martin. FA 2-6046.

IF YOU DRINK that's your business; if you want to quit that's our business. Write us, secretary, Alcoholics Annoymous, P. O. Box 309, Monroe, La.

THERE are people in need of your discarded clothes and household items. Call The Salvation Army FA 5-1755, they will pick them up.

FA 3-9245 REFERENCES
CARPET CLEANING
KEN'S CARPET CARE & SERVICE

(8) Lost & Found

FOUND big white sheep dog. Vicinity of Loop Rd. 325-0119.

LOST: 13" Female Beagle, 10 Mos. Answers to name "Gypsy" or "Gyp." FA 5-2595.

LARGE dogs and puppies. Free. OUACHITA HUMANE SOCIETY. 325-0119.

FREE "FOUND" ADS
As PUBLIC SERVICE TO ITS readers the NEWS-STAR — WORLD publishes Found classified ads up to 20 words for three days FREE if you find lost pets, keys, etc., call FA 2-5161 and Place a "Found" ad without cost to you. NOTE: This offer DOES NOT APPLY to lost ADS."

AUTOMOTIVE

(9) Franchised Dealers

WE HAVE for sale. Champion Masonery and concrete blades. Champion trowels, screeds and saws. Holman, air tools and compressors. Smith's air compressors, mortar mixers and water pumps. All accessories.
R & R EQUIPMENT CO.
2010 Sterlington Rd. 325-4125

TWIN CITY PONTIAC
Authorized Pontiac-Tempest Dealer
1909 Louisville Ave. FA 5-4652

HATTEN MOTORS
509 N. 2nd, Monroe FA 2-4436

(10) Automobiles For Sale

'56 PONTIAC, 2 dr., stick, radio, heater, good tires, clean, $300. 323-3019.

1958 FORD, 9 passenger station wagon $450. 1701 Milton. FA 2-0587.

ATTENTION AUTO DEALERS!
CAN we help you with your key and Lock service? Work guaranteed.
KEY & LOCK SERVICE
706 N. 3rd, at Louisville. 325-0740

Clean Used Cars
HILL MOTORS
513 Louisville FA 3-4058

Cleaner Used Cars
THE AUTO FAIR
2901 Louisville FA 5-8084

'61 Olds, 4-Door, Loaded $1595
'51 ½ Ton GMC Pick-Up .... $ 295
HUTSON BROS.
PREFERRED USED CARS
301 Cypress, W.M. FA 5-1268

'55 OLDS $225, air conditioned, radio, heater, good condition. FA 5-1665.

FARMAR BROS. DODGE
SALES & SERVICE 310 Walnut St.

1959 DODGE 4 dr. V-8, automatic transmission, radio, air cond. clean inside and out, low mileage. By owner. $795. FA 5-4238.

BY OWNER: 1964 Black Galaxie "500" XL, White top, Red interior. Power Steering, Power Brakes, 14,000 miles $2895. Ph. Rusty Rice 322-7739.

25 YRS. SALES & SERVICE
OLCOTT MOTORS, INC.
211 N. 2nd St. FA 2-3188

ONE OWNER, 1961 Plymouth, air conditioned, automatic, radio, heater, good condition. FA 5-3811, FA 2-3375.

'59 RED Dodge convertible, new top, real nice, $425. FA 5-3467.

ONE owner '57 Chevrolet V-8 standard shift, new tires, like new. $475. 325-3467.

TWO 1963 International Scouts, good condition. 215 King St. Apt. 19. 387-0309.

1959 CHEV. Belair, V-8 automatic, excellent condition, good tires. FA 3-8651.

'61 COMET 4 dr. Radio, heater, white-wall tires, extra nice. FA 3-8249.

BY OWNER '57 Olds "88" 4-Dr. Exceptionally Clean. $395. Ph. 323-0290 from 10 a.m. to 2 p.m.

'58 OLDS 2-Dr. Ht. Sharp $695
Frank & Wayne's Car Town
1111 Winnsboro Rd. Phone 387-1799

1955 CHEVROLET Belair, radio, heater, 4 door, runs good. $195. FA 5-3467.

INDIVIDUAL wants low mileage car from 1960 to 1964. Must be reasonable. 373-0171.

AUTOMOTIVE

(10) Automobiles For Sale

WE PAY TOP PRICES
FOR CLEAN USED CARS
FRIDAY'S
Clean Used Cars
501 Washington FA 5-1283

BATTERIES
6 Volt, $5.00 Ex. — 12 Volt, $7.00 Ex.
Southern Battery Sales
2640 DeSiard St. FA 3-1528

1957 VOLKSWAGEN Sun Roof $545
1956 PLYMOUTH $145
1955 FORD $145
1959 MERCURY Station wagon $395
1956 OLDSMOBILE $100
1957 CHEVROLET station wagon $495
1948 NASH .... $ 50
SQUARE DEAL MOTORS
1000 Winnsboro Rd. FA 3-9677

SINCLAIR USED CAR
"The Best in Cheap Clean Used Cars"
1612 South 2nd Phone FA 3-3807

WANTED
CLEAN USED CARS
Top Prices Paid
We buy only the BEST
therefore
We sell only the BEST
Griffin-Loftin
No. 2nd at Louisville
FA 3-8164

1961 RED Impala convertible, vinyl top 4 speed, 3-2's. Excellent condition, $1695. Ph. FA 3-5445.

BY OWNER, 1958 Buick $495. 1961 Rambler $750. Both clean. FA 2-2823.

1961 IMPALA Sports Coupe, excellent cond. $1595. FA 5-8706 after 4 P.M.

1956 OLDSMOBILE "98", fully equipped, air, extra clean. 323-2454.

'62 VOLKSWAGEN Sedan .... $1195.
STUDEBAKER
4th and Washington FA 5-4695

'59 CHEVROLET .... $495.
'57 FORD Convertible .... $295.
STAGG'S AUTO & WRECKING
900 Washington, W.M. FA 5-9051

OWNER 1960 Chevrolet Parkwood station wagon, air conditioned, all power, $1,000. FA 2-7639.

1957 FORD Fairlane, radio, heater, air power, Excellent condition. By original owner. $550. FA 3-7801 or FA 3-8530.

WILL trade 1958 Olds. Station wagon, air and power, good condition for run-about. FA 5-1294.

FOR the cleanest 1956 Chevrolet Wagon in town, call Herb, 323-4943 or 325-4163. No cash necessary. Terms can be arranged.

1958 OLDS, Super "88", air, power - $525.00. FA 2-8848, nights - FA 5-4946.

CHEVROLET 1½ ton truck .... $395.
INTERNATIONAL 2 Ton Truck .... $395.
'58 CHEVROLET pickup .... $595.
'51 CHEVROLET pickup .... $250.
Anderson's
1318 DeSiard St. FA 3-6412

1961 FORD Ranchero pickup. Real clean .... $1095.
Scott Truck & Tractor
720 DeSiard St. FA 2-4432

'56 FORD. New tires. Guaranteed .... $395.
Ouachita Motors
201 Pine FA 5-6431

1955 OLDSMOBILE, hardtop .... $295.
1956 FORD .... $145.
Mid South Motor Co.
Winnsboro Rd. Ph. 387-1791

1961 FORD, 4-Door 6 cylinder with automatic. Fully equipped. Extra clean $995
HESTER MOTORS
701 Louisville Ave. Phone 322-6669

'56 FORD 2-Dr. Radio, Heater, St. Drive, Nice. FA 5-9278; FA 2-1372.

ANTIQUE cars. New and used parts. Nation wide mail order service. Dial FA 3-8041.

1960 DODGE Dart V-8, radio, heater, new white wall tires, low mileage, economical. Standard shift. Excellent condition. $695. FA 3-2626.

1961 Chevrolet, Impala, 2 dr. hardtop, 4 speed transmission. 325-9029.

BY OWNER, 1957 Olds. "98", air conditioned, power brakes and steering, good tires and paint. $650. 325-4594.

1964 CHEVELLE, 4 dr., air conditioned, standard transmission, $2195. 211 Otis, 322-1680.

BY OWNER, '62 VOLKSWAGEN sedan. Good condition. $1195. Will accept trade and can arrange Bank Financing. FA 5-8789.

'51 CHEVROLET, $125.; '57 Volkswagen, $450. Both in good running cond. 1010 Crosley, W.M. Ph. 325-4793.

'60 PLYMOUTH Fury 4-Dr. New tires, air and power $550
West Monroe Used Cars
108 Jonesboro Rd. W.M. FA 3-4716

CLASSIFIED DISPLAY

1959 CHEVROLET
Impala 4-Door, Radio, Heater, Power Steering, Power Brakes. "A Car That Will Grace Any Carport." Come by and see if ya'll . . . .
$995
MILLER'S
THE BEST IN USED CARS
600-604 Cypress, W.M.
FA 3-4210; 323-2234

ALLSTATE ENGINES
NO MONEY DOWN
On Sears Easy Payment Plan

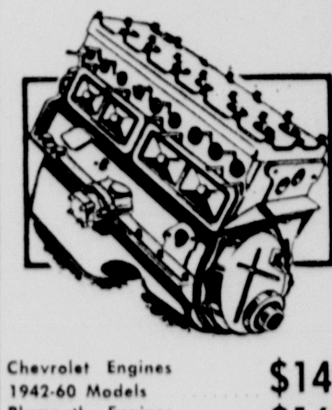

Chevrolet Engines 1942-60 Models $149
Plymouth Engines 1951-56 Models $169
Ford Engines 1949-53 Models $179
Other Makes Available
Exchange Prices Only
SEARS, ROEBUCK AND COMPANY
1501 Louisville FA 5-1441

Jim McGuffee
New Car Salesman
At
Twin City Pontiac

Will Trade YOUR WAY on the New "Wide-Track" Pontiac for '64. Hurry on down to "Wide-Track" Town and get a "SPECIAL" close out deal! See or call Jim at
1909 Louisville Ave. FA 5-4652

AUTOMOTIVE

(10) Automobiles For Sale

1957 FORD, 2 dr. hardtop, V-8. Extra Clean, $450. Call Keith Prince, FA 3-0501 after 7 P.M.

'55 CHEVROLET 2-Dr. Auto Transmission. Radio, Heater, FA 5-9278; FA 2-1372.

SACRIFICE '63 Bonneville convertible. Fully equipped with air and power. Like new. Ph. 323-5512.

FOR the cleanest 1956 Chevrolet Wagon in town, call Herb, 323-4943 or 325-4163. No cash necessary. Terms can be arranged.

MUST sell: 1959 Plymouth, One owner. Does not use oil $350. 1955 Chevy Bel Air $100. as is. FA 2-2853.

1957 CHEVROLET V-8, straight stick. 1956 Ford pickup for sale. FA 2-7492, FA 3-3956.

ONE OWNER
1960 Buick LeSabre, 4 door sedan. Radio, heater, Power steering and brakes, factory air. Perfect Condition. $1395.
FA 2-1443

1964 OLDS, Star Fire Coupe. Loaded with equipment. Nearly new.
TERRY'S
2628 DeSiard FA 3-3504

'63 VOLKSWAGEN 2-door $1295
NICHOLS
CAR TOWN
Ft. of Louisville Bridge FA 5-0821

CLASSIFIED DISPLAY

AUTOMATIC TRANSMISSION REPAIR
$27.50
Plus Parts
EDWARD'S
Transmission Service
3508 Broad FA 3-0955

STAR GAZER

By CLAY R. POLLAN

Your Daily Activity Guide According to the Stars.

To develop message for Sunday, read words corresponding to numbers of your Zodiac birth sign.

Sign	Dates	Numbers
ARIES	MAR. 22 – APR. 20	1-3-6-17 18-20-55
TAURUS	APR. 21 – MAY 21	9-10-56-59 60-64-71
GEMINI	MAY 22 – JUNE 22	5-7-13-26 29-45-80-87
CANCER	JUNE 23 – JULY 23	19-25-39-42 73-74-75
LEO	JULY 24 – AUG. 23	41-44-48-61 63-68-85-89
VIRGO	AUG. 24 – SEPT. 22	14-24-51-57 72-76-78
LIBRA	SEPT. 23 – OCT. 23	28-32-36-47 50-66-83-88
SCORPIO	OCT. 24 – NOV. 22	15-27-37-46 52-70-81-84
SAGITTARIUS	NOV. 23 – DEC. 22	8-11-30-38 49-65-79-82
CAPRICORN	DEC. 23 – JAN. 20	16-21-31-34 54-58-86-90
AQUARIUS	JAN. 21 – FEB. 19	12-23-33-35 62-67-69
PISCES	FEB. 20 – MAR. 21	2-4-22-40 43-53-77

1 Be	31 Attitude	61 Proper
2 You'll	32 Easier	62 Your
3 Thrifty	33 Careless	63 Action
4 Win	34 Could	64 Meeting
5 An	35 With	65 Doing
6 Make	36 For	66 Accomplish
7 Element	37 Today	67 "Mad"
8 Favorable	38 Places	68 Make
9 You'll	39 With	69 Money
10 Be	40 Support	70 Heart's
11 For	41 Good	71 Problems
12 Don't	42 Your	72 In
13 Of	43 From	73 Own
14 Some	44 Judgment	74 Affairs
15 Spending	45 Bolsters	75 First
16 A	46 Won't	76 Your
17 What	47 You	77 Folks
18 You	48 And	78 Way
19 Be	49 And	79 Daring
20 Have	50 To	80 Your
21 Picayune	51 May	81 Desires
22 Good	52 Bring	82 Deeds
23 Be	53 Substantial	83 Important
24 Barriers	54 Antagonize	84 Closer
25 Concerned	55 Do	85 Things
26 Good	56 Quite	86 Important
27 Loosely	57 Be	87 Outlook
28 It's	58 An	88 Objectives
29 Luck	59 Resourceful	89 Hum
30 Going	60 In	90 Person

Good Adverse Neutral 8/30

CLASSIFIED DISPLAY

HAVE CASH WILL LOAN
DIAL DENNIS FOR DOLLARS 325-2367
Quick loans on Autos, Pickups, Furniture or Real Estate. Car payments reduced no matter whom you owe. At-The-Door Parking.
Dennis Finance Co. Inc.
North 3rd at Arkansas

"Hurry On Down . .
To Wide Track Town"

THIS IS IT!
Final Close Out
ON ALL REMAINING
'64 Grand Prix's
You Can Buy The Grand Prix You Want At A . . . Record Shattering
LOW PRICE!
See One of These Courteous Salesmen:
Buddy Banks, Fred Thompson, Nick Conti, John Coon, Jim McGuffee or John Garrett.

Twin City PONTIAC Inc.
FA 5-4652
1909 LOUISVILLE - MONROE Louisiana

No. 1
USED TRUCK BUYS
(No. 1 Time To Buy "OK")

'63 CHEVROLET Fleetside ½ ton pickup. Light blue finish, heater, rear bumper, low mileage $1495.

'62 CHEVROLET Stepside ½ ton pickup. Red finish with white side wall tires, radio, heater, rear bumper. Like new $1395.

'62 CHEVROLET Stepside ½ ton pickup. Dark green finish, side mount tire carrier, rear bumper. A one owner $1395.

'62 CHEVROLET ½ ton pickup. Dark blue and ivory 2-tone finish, side mount tire carrier, rear bumper. Real clean $1395.

'60 FALCON Ranchero pickup. Light blue finish, 6 cylinder, standard transmission, extra clean $995.

'59 CHEVROLET ElCamino. 2-tone red and ivory finish, deluxe equipment. A fresh one owner unit $995.

FIRST IN SALES & SERVICE
RYAN CHEVROLET
CORNER N. 2nd AND WASHINGTON FA 2-8164
JERRY RYAN SAVES YOU MORE

CLASSIFIED DISPLAY

SEE A. T. ROBERTSON
FOR QUICK & EASY
BACK TO SCHOOL
"CASH"
Loans From $50. to $2500
EASY FINANCE CO.
110 CATALPA ST. MONROE PHONE 325-3831
• FURNITURE • AUTO • SIGNATURE • REAL ESTATE

SHOP JACKSON MOTORS FOR
BELOW RETAIL PRICES
(Next To Sears)

	RED BOOK RETAIL PRICE	LOAN VALUE	OUR PRICE
'63 Chevy Bel Air sedan automatic transmission, power steering, radio, heater. Clean	$2175.	$1610.	$1745.
'62 Rambler "400" sedan. Automatic transmission, radio, heater, reclining seats. Bargain	$1250.	$925.	$995.
'63 Ford 4-dr. Automatic transmission, heater, small V-8 engine. A steal	$1875.	$1350.	$1285.
'61 Ford Ranch Wagon. Automatic transmission, radio, luggage rack, tinted glass, power, factory air. Nice	$1420.	$970.	$995.
'59 Ford Galaxie sedan. Automatic transmission, radio, heater. A real Ford Bargain	$835.	$525.	$685.
'59 Ambassador Custom Wagon. Radio, power steering, brakes, reclining seats, factory air	$995.	$655.	$895.
'61 Oldsmobile Holiday sedan. Radio, all power, factory air. Extra clean. Bargain	$2185.	$1550.	$1795.
'62 Ford Pickup. Heater, Electric windshield wipers, new tires. Real good one. Ready to work	$1285.	$800.	$995.

LOW BANK FINANCE RATES - TERMS TO SUIT
REMEMBER The Address - 1401 Louisville Ave., Next To Sears
FA 3-2294.

HI Value USED TRUCKS

1961 FORD Ranchero pickup. Real clean .... $1095.
1956 JEEP Station Wagon. 4-wheel drive, winch. Extra clean .... $1295.
1959 AM 122 Metro walk in Van Truck. New valve job. Nice .... $795.
1961 VCO 205 Tilt Cab INTERNATIONAL with V461 V-8 engine, new caps, new paint, drag axle (5-speed transmission completely overhauled) two speed rear axle, sleeper, fifth wheel. READY .... $4995.
1959 G.M.C. "370" 6 cylinder engine, long wheel base with body and winch. Nice unit .... $1850.
1962 G.M.C. 4000 series with 5 yd. dump body, V-6 motor. Only .... $895.
1957 V-195 INTERNATIONAL. Motor overhauled, factory equipped with 5th wheel, new re-capped tires. ROAD READY! This week only .... $2850.
1958 V C O "190" INTERNATIONAL with Tilt Cab. Motor overhauled, good rubber, new paint. Road Ready! .... $2850.
1954 R-195 International. Perfect 6 cylinder "450" engine, good rubber, tractor equipped. Road ready! .... $2195.
1959 G.M.C. "630" Diesel Tractor. Perfect engine, good rubber. A-1 all the way .... $3750.

Will Trade and Finance—See or Call
L. A. Henderson Jim Bruce Buddy Norred
SCOTT
TRUCK & TRACTOR CO.
MONROE-RAYVILLE-WINNSBORO-DELHI-BASTROP-ALEXANDRIA

AUTOMOTIVE

(11) Trucks for Sale

1958 GMC gravel or trailer truck. FA 5-6644.

1960 INTERNATIONAL pick up, V-8, air conditioned, overdrive, new tires, new paint. $950. Ph. 373-1250 or 373-0380.

CLASSIFIED DISPLAY

Volkswagen Trade-Ins

'64 VW Convertible .... $2095.
'64 RAMBLER 4-dr. .... $1695.
'63 RAMBLER Hardtop .... $1445.
'61 CHEVROLET, Air. .... $1495.
'61 COMET 4-dr. .... $845.
'61 FORD Galaxie .... $1195.
'60 CHEVROLET Impala $1195
'59 FORD 4-dr. Wagon $495
'57 VOLKSWAGEN Sedan $795
'56 CHEVROLET 2-dr. .... $395.
'55 PLYMOUTH 4-dr. "6" $395

Lee Edwards, Inc.
Authorized Volkswagen Dealer
2218 Louisville Ave. FA 5-4683

CLASSIFIED DISPLAY

"Boy . . . Is My Mom Ever Smart!"

She went to see **Mr. A. T. White** at Discount Center and got some money to buy my school clothes and things . . . and boy . . . do I look "neat." She even had enough left to buy Dad a new hat! Why don't you tell YOUR Mom to see that Mr. White . . . Mom says you get . . .

CASH in a FLASH
Auto - Real Estate - Furniture - Signature
Discount Center, Inc.
124 SOUTH GRAND FA 5-7571

TRUCKS-TRUCKS

1954 INTERNATIONAL ½ ton Pick-up. As is $195
1949 CHEVROLET 1 ton pickup. Extra clean $495
1957 FORD Ranchero. Real Sharp $695
1958 FORD ½ ton pickup. Excellent condition $795
1960 MODEL Ford ½ ton pickup, 6 cylinder $895
1963 G.M.C. ½ ton long wheel base. Radio $1495
1962 CHEVROLET ¾ ton pickup. New motor and new paint $1295
(1) 5 YARD dump body complete with power take off $250
1957 G.M.C. ¾ ton pickup. Equipped for electric and acetylene welder $795

HEAVY DUTY TRUCKS AND FARMERS SPECIAL

1960 G.M.C. MODEL 4000. Equipped with new midwest grain body, 13'6 .... $2295
1953 L-195 INTERNATIONAL. Completely reconditioned. Saddle tanks, 5th wheel, air horns and West Coast Mirrors, 2 speed axle. $1995
1957 MODEL 9000-T WHITE with 200 horsepower engine, saddle tanks, 5th wheel, West Coast mirrors. Road ready. $3250
1960 G.M.C. W-5500 Series. 5 speed transmission, 4 speed auxiliary, pulling tandem with 12 yard gravel body. Good rubber. Low mileage and extra nice $5750
(1) 1954 750 FORD. Cab and Chassis. Ideal farm truck with 16 - 18 ft. body. $795
1961 RAMBLER Station Wagon. 6 cylinder with overdrive, heater and new tires. One owner. Nice. $895
(1) D-630 DIESELS. Completely reconditioned from bumper to bumper.
New Midwest Grain Bodies. 13'6-15'6, All Metal

"We Don't Sell All The Trucks. . Just The Best Ones"

See: J. L. Adair, A. L. White or Q. H. Hudnall
ADAIR G.M.C.
3103 Louisville Ave. FA 3-4432

JUST ARRIVED!
NEW SHIPMENT
MUSTANGS

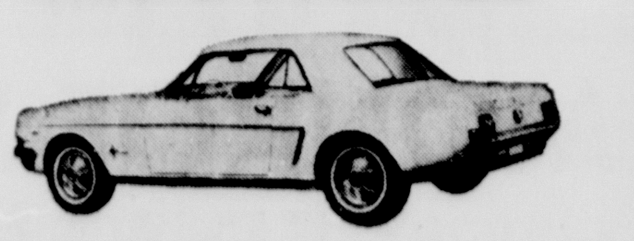

AT NICHOLS FORD CO.
RAYVILLE, LA.

- 3-Speed Transmission
- 4-Speed Transmission
- Automatic Transmission
- Some Air Conditioned
- All Colors
- Bank Financing
- 3-Years To Pay
- Finest Ford Service

NO WAITING-IMMEDIATE DELIVERY

JUST PICK UP YOUR MONROE PHONE
DIAL FA 5-8540
ORDER YOUR NEW MUSTANG NOW!

NICHOLS FORD CO.
Rayville, La.
Monroe, FA 5-8450 Rayville, 728-4461

CLASSIFIED DISPLAY

NEW 1965 G.M.C.
½ ton Pickup
$1825
ADAIR G.M.C.
3103 Louisville FA 3-4432

AUTOMOTIVE

(11) Trucks for Sale

1957 Chevy, make offer. See at 1003 McGuire or Call 325-1835 after 5 PM.

1949 CHEVROLET pick up, good tires, good paint job, 4 speed forward transmission $145. FA 396-2512.

1953 JEEP pickup truck, 4 wheel drive, $325 cash. 910 Norris Lane, W.M. Ph. FA 3-7496 after 5 P.M.

COMPLETE line of rear ends and transmissions for trucks.
Consolidated Auto Parts
White's Ferry Road, W.M. FA 5-1948

CLASSIFIED DISPLAY

'61 FORD ¾ ton pickup. 1st class condition, clean as a pin. $995. Guaranteed. 322-7514.

CHEVROLET winch truck. 14 inch lathe, 20 inch shaper. $2,000. FA 5-6726.

1958 FORD 1-ton pickup. In good condition. FA 3-0045.

1957 CHEVROLET pick up. $425. 1956 GMC $300. Finance all. FA 3-1533.

1954 CHEVROLET 1½ ton truck. $575. Ph. FA 5-3062.

'57 G. M. C. ¾ ton pickup. Equipped for electric and acetylene welder $795
ADAIR G.M.C.
3103 Louisville FA 3-4432

$100 AND Assume loan on 1963 Ford Econoline Truck. FA 5-6076.

'55 CHEVROLET pickup, real nice. $475. See at 2612 Cypress, W.M.
Bill's Westside Conoco

(12) Trailers, Mobile Homes

QUALITY NEW & USED TRAILERS
COBB TRAILER SALES
2916 Cypress St., W. Monroe, FA 2-1203

CLASSIFIED DISPLAY

NEW 50 x 10, 2 bedrooms, with washer, gas furnace, large hot water tank. M.H.M.A. Coded. $3795.
MILT'S MOBILE HOMES
5707 DeSiard Rd. 325-0370

PROFITS LOW — VOLUME GREAT
"That's The Way We Operate"
JERRY'S MOBILE HOMES
3040 Louisville Ave. FA 5-8162

NEW 45 X 10, 2 bedrooms, gas furnace large hot water tank.
M.H. Coded $3195
MILT'S MOBILE HOMES
5707 DeSiard Rd. 325-0370

NEW & USED MOBILE HOMES
CENTRAL Air Conditioning, Parts and Service For All Trailers.
FARR'S TRAILER MART
2806 Cypress, W.M. Phone 323-2763
Open to 8 p.m. Nightly

1961 model 24x8, Decator.
1-Bedroom $1695.
MILT'S MOBILE HOMES
5707 DeSiard Rd. 325-0370

CLASSIFIED DISPLAY

TRAILER space for rent on shady lot. $25.00 month. 100 x 200 1316 Evergreen, W.M. 325-0292.

(13) Accessories, Tires, Parts

BARGAINS IN NEW AND USED TIRES. We have a large selection.
Monroe Tire Exchange
2008 DeSiard FA 2-1808

TRANSISTORISED TACHOMETER, $18. Transistor ignition system, negative ground only, $18. 323-3019.

Complete LINE Parts All Cars
RITTER'S AUTO PARTS
1919 DeSiard Dail FA 2-6377

COMPLETE line parts for all make cars, and trucks. 64's and down, Motors, transmission, radios, etc.
NICHOLS WRECKING CO.
Hwy. 80 East, 2 miles Ph. 373-0352

TRACTOR TIRE REPAIRS
RAY'S TIRE SERVICE
1710 Cypress, W.M. 322-9443

CLASSIFIED DISPLAY

SPECIAL Exchange Price On Set New Seiberling Tires. See
TWIN CITY TIRE & RECAPPING
6th & Grammont St. FA 3-8177

HAVE Tack and Dwellmetor. Made by snap on. Good condition. Priced reasonable. 325-6947.

PRECISION RECAPPING
From Volkswagen to Cadillac
DUKES TIRE CO.
1728 S. 8th Monroe Phone 387-0588

GOOD used Tires. 13"-14"-15". $5 and up.
GOODYEAR
SERVICE STORE
1514 Louisville FA 3-1315

(14) Auto—Truck Repairs

WINDSHIELDS installed while you wait.
DANNY FRANTOM GLASS
705 Trenton, W. M. FA 3-1374

Body Repairing and Painting
SIMMONS BODY SHOP
3011 Louisville Ave. FA 5-4001

Let LARRY get your car ready for fall driving. Tune-ups, brakes.
LARRY'S AUTO SERVICE
312 North 5th St. FA 3-6547

TWIN CITY
TRANSMISSION SERVICE
205 North 5th St. Ph. 325-8632

CLASSIFIED DISPLAY

REBUILT MOTORS — GUARANTEED
No Money Down — 24 Mo. To Pay
Montgomery Ward
No. 2nd & Washington Ph. 323-1953

AUTOMATIC TRANSMISSION HDQT.
PEEK'S AUTO SERVICE
1515 South Grand St. Ph. FA 2-5458

Wrecks A Specialty 24 Hr. Service
MITCHELL BODY SHOP
705 Washington FA 5-3153

Heavy Duty Truck & Bus Service
Front & Rear Axle Correction
BROWN RADIATOR & FRAME SERVICE
3007 DeSiard Dial FA 3-1166

ALERT AUTO SERVICE
Any make car or truck
Use our Budget Plan
FA 2-2000, FA 5-0723

EDWARDS & SONS GARAGE
Open 24 Hours Per Day
2206 Louisville FA 5-4071, FA 2-4077

A. S. OWENS WHEEL ALIGNMENT
309 Washington St. (in rear) FA 2-8721

(16) Motorcycles & Bicycles

BOYS Firestone 880, like new, $35. 325-8185.

BICYCLES for sale. 3 girls, size 14, 24, 26. 2 boys, size 20, 26. FA 3-9797.

CLASSIFIED DISPLAY

(16) Motorcycles & Bicycles

BRIDGESTONE 50
SEE THE Sensational Motorbikes. Priced as low as $279.95.
JORDAN'S SAW & MARINE CO.
709 Trenton, W.M. Phone 387-0443

(17) Wanted—Automotive

Wanted to buy — Old Model Cars
C & M MOTORS
112 Powell Ave. FA 3-9423

BUSINESS DIRECTORY

(18) Business Services

ACCOUNTING SERVICE all tax reports filed, $15 month up. FA 3-8265.

Snapp's Upholstery
228 Pargoud Dr. Dial FA 2-1828

For Better Printing & Lithography See
Monroe Printing Co.
3217 Louisville Ave. FA 3-8103

For Printing Delivered On Time
FRANKLIN PRINTERS
117 Hall, Monroe FA 2-7164

(19) Professional Services

BIBLES and books rebound, Book Binding shop, 405 Travis, W.M. FA 2-8435.

(20) Repairs

AIR tool, air compressor and small gasoline driven contractors tools. Repairs. All work guaranteed.
R & R EQUIPMENT CO.
2010 Sterlington Rd. 325-4125

STOVE REPAIRS; reasonable rates work guaranteed. Phone FA 5-5784.

SERVICE in the home on machines. $3.75. FA 3-7851 Singer Sewing Center.

(21) Appliance Repairs

COMPLETE major appliance repairs. Fast dependable service by factory trained personnel. All work guaranteed. Complete stock G. E. parts. Call FA 5-0880.

EXPERT Radio and T. V. Service, Also Air conditioning Service
Bice's Radio & T. V.
FA 3-0977

EXPERT appliance and T. V. repair service. All work guaranteed. Call . . .
HEMENWAY'S FA 3-2246

(22) Painting, Papering, Dec.

EXCELLENT painting, carpenter work. All work guaranteed. R. L. Smith 325-2916.

PAINTING, papering, sheet rock work. Contract or by the day. FA 3-9151.

FOR you painting needs call Guice, 20 years experience. FA 5-4370.

CLASSIFIED DISPLAY

SCOGIN'S SPORTS CAR SPECIALS

'63 JAGUAR, one owner, low mileage. Like new. 4 speed transmission with overdrive. Factory air conditioning, power steering, radio and heater . . . **$3495**

CORVETTE STING RAY. 4 speed transmission, radio and heater. Removable hardtop and also convertible top. This car has 10,000 actual one owner miles. Just like a new one . . . **$3695**

'60 FORD Station Wagon. V-8, automatic transmission, Air Conditioned . . **$1295.**

'60 FORD 2-door. Factory air conditioning, radio and heater. A real fine car and priced at . . . **$895**

'59 CHEVROLET 4-door. Big fresh air heater. Low mileage, one owner . . . **$995**

'60 CHEVROLET Kingswood Station Wagon. 9 passenger. Air conditioned, radio and heater . . . **$1095**

CHEAPIES

'57 CHEVROLET	$295
'55 CHEVROLET	$195
'54 PONTIAC	$ 95
'52 OLDS "88" 4-door	$195
'58 VOLKSWAGEN Pickup	$350

–BANK FINANCING–

SEE JOE THOMAS or SLIM SCOGIN

SCOGIN MOTOR CO.
J. H. "Slim" Scogin, Owner
N. 3rd & WASHINGTON FA 3-1334

CLOSE-OUT SALE

On All Remaining NEW 1964 **FORD PICK-UPS**

AT NICHOLS FORD CO.
RAYVILLE, LA.

FLARESIDE PICK-UP

$1755

$295 Down - Or Trade-In Worth $295. 36 Notes at $47.58
Plus 2% Sales Tax And Insurance, Bank Financing

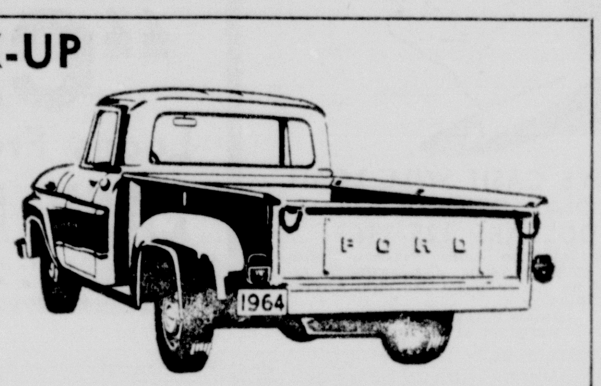

Huge Savings On All Other Models
• All Factory Equipped • Serviced and Ready to Go
Pick Up Your Monroe Phone – Dial FA 5-8450

NICHOLS FORD CO.
"RICHLAND'S FRIENDLIEST DEALER"
Highway 80, Rayville, La. Ph. Rayville, 728-4461, Monroe, Call FA 5-8450 No Charge

Bargain Time At . . .
"Wide-Track Town"

47 Cars To Be Sold

—LOOK—

'62 PONTIAC Bonneville 4-door Hardtop. Equipped with power steering and factory air conditioning. Real nice . . . **$2195**

'61 PONTIAC Catalina Sedan. Power steering, factory air conditioning, good tires. Solid white finish. One owner . . . **$1795**

'62 BUICK 4-door LaSabre. Radio, heater, automatic transmission, power and air conditioning. Beautiful tan finish. See this one . . . **$1995**

'63 PONTIAC LeMans 2-door Coupe. Radio, heater, automatic transmission, power steering, good tires. One Owner . . . **$2150**

'63 PONTIAC Catalina Sedan. Factory air conditioning, power steering, tinted glass, radio, heater, automatic transmission. Low mileage. Owners name on request . . . **$2795**

'64 FORD Fairlane "500" 2-door Hardtop. Power steering, radio, heater, automatic transmission. Sharp red and white finish. Clean! Like new . . . **$2595**

'61 OLDSMOBILE "88" 4-door Sedan. Standard shift, radio and heater. Clean throughout . . . **$995**

'61 FORD Falcon 4-door Sedan. Radio, heater, standard shift, new tires. Good "Back To School" car . . . **$1095**

Many other Models to choose from . . . We need your help . . . Shop Our Lot!

See John Feeback or Bill Wilson

ANY . . DOWN PAYMENT AND TERMS YOUR CREDIT JUSTIFIES

Twin City PONTIAC Inc.
FA. 5-4652
1909 LOUISVILLE · MONROE Louisiana
PONTIAC

THIS WEEK'S SPECIALS!

'56 Chevrolet Bel-Air	$495
'53 Pontiac. It runs!	$25
'51 International truck	$295
'57 Buick 4-door	$395
(2) '57 Fords. Ea.	$395
'58 Ford, new paint	$495
'56 Cadillac, nice	$695
'58 Olds 4-door	$795
'59 Ford Wagon	$695
'60 Olds 4-door	$795

No Money down, 100% Financing. Good credit . . . bad credit . . . we handle them all! Call

FRIENDLY MOTORS
311 No. 4th 322-8220

'PLEASE DON'T HURT MY LITTLE GIRL'

DEAR DRIVER:

My daughter, who is eight years old, will start another new year in school. She'll wear a light blue dress with a white collar. She'll have on black shoes with colorful anklets. Her Cocker Spaniel whose name is "Scoot" will sit on the front porch and whine his canine belief in the folly of education, as she waves "goodbye" and starts off to the hall of learning. Last night we talked about school . . . you know, all those tremendous vital, unimportant things, then we talked a little bit, and then she went to bed . . . She's upstairs now . . . sound asleep, with "Princess Elizabeth" (that's her doll) cuddled in her right arm. You guys wouldn't hurt her, would you? You see . . . I'm her daddy. When her doll is broken or her finger cut, or her head gets cut . . . I can fix it . . . but when she starts to school . . . crosses the street, then she's in your hands. She's a sweet little girl and I'm proud of her. She can run like a deer and darts about like a chipmunk. She likes to ride horses and swim and hike with me on Sunday afternoons. But I can't be with her all the time . . . I have to work to pay for her clothes and education. So please help me look out for her . . . please drive carefully, please drive slowly past the schools and intersections . . . and please do remember that children do run from behind parked cars.

PLEASE DON'T HURT MY LITTLE GIRL

-YOUR NEIGHBORS

This Message Brought to You in the Interest of Public Safety by the

MONROE-WEST MONROE NEW CAR & TRUCK FRANCHISED DEALERS ASSOCIATION

Check Your Car and Check Accidents

Adair GMC, Inc.
GMC Trucks

Hatten Motors, Inc.
Chrysler, Plymouth, Valiant, Jeep

Lee-Edwards Motors, Inc.
Volkswagen

Northeast Motors, Inc.
Rambler

Riley Buick, Inc.
Buick, Opel

Rivers Ford
Ford, Falcon, Thunderbird and Ford Trucks

Ryan Chevrolet, Inc.
Chevrolet, Corvair, Corvette, and Chevrolet Trucks

Scott Truck and Tractor Company
International Trucks

Steele Motors, Inc.
Mercury, Comet, Meteor, Monterey, Continental, & Mack Trucks

Studebaker of Monroe
Studebaker Cars

Twin City Pontiac, Inc.
Pontiac, Tempest, and Vauxhall

Van-Trow Olds-Cadillac
Oldsmobile, Cadillac

Check Your Car and Check Accidents

BUSINESS DIRECTORY

(22) Painting, Papering, Dec.

FOR THE BEST in painting and paper hanging. Joe Wilkins, 325-0993.

LET AN EXPERT DO YOUR Painting, Papering, Decorating
Frank Walton, 373-0742

PAINTING, paper hanging. Insured, work guaranteed. Dallas Dumas, 387-1987.

1c WALLPAPER SALE
Colorizer Paint Center
1410 Cypress, W.M. FA 2-6569

(25) House Moving

WOOLSEY'S HOUSE MOVERS
Foundations. FA 2-6466

EMPLOYMENT

(27) Help Wanted, Female

ATTRACTIVE cocktail waitress. No experience necessary. Apply in person, Cascade Lounge, 323 Harrison.

2 BEAUTY operators for new modern W.M. Beauty Shop. 322-5837.

CAR hops needed. 11 A.M. to 7 P.M. Apply in person. Frank Walkers Drive Inn, 820 Louisville.

$23 WEEKLY for wearing lovely dresses received as extra rewards. Get details. Fashion Frocks, Dept. S-5414, Cincinnati, Ohio 45202

CHRISTIAN WOMAN needed. Full or part-time — lifetime security. Experience Sunday School, ministry helpful. High Commission. No competition. Write John Rudin Co., 22 West Madison St., Chicago 2, Ill.

COLORED girl to do cleaning and cook. Apply in person. 101 N. Grand.

WAITRESS WANTED. Apply in person KOPPER KETTLE, DESIARD ST.

HIGH COMMISSION is YOURS: Taking easy Christmas Card orders from friends, relatives for lovliest name-imprinted designs, many gorgeous money-makers. Write for FREE Anniversary offer; Sample Outfit on approval. Southern Greetings, 478 No. Hollywood Dept. 123, Memphis 12, Tenn.

WHAT'S IN A NAME? A prize for you—such as a sparkling necklace — earring set or a marvelous Mirrow automatic Percolator — If you give us the right one. For details, write: (What's in a Name) 859 Burdan Ave., Wayne, N.J.

AMBITIOUS Housewives, earn up to $35 weekly, 4 hours daily with Luzier Cosmetics. Write Oceal Strozier, Rt. 1 W.M. FA 2-7313.

NEED experienced waitress. Apply in person, 411 N. 3rd, after 1 P.M.

SETTLED lady to share home with elderly widow, light housework and cooking. FA 2-6201.

TWO experienced telephone magazine salesgirls to work from their home full or part time. Commission basis. 322-5041.

ESTABLISHED TERRITORY

NOW open near your home. Customers waiting for Avon service. Write P. O. Box 755, W.M. or call FA 5-6885.

(28) Help Wanted, Male

NORTHEAST Students. Frank Walkers Motor Dining. 820 Louisville. Apply in person.

PART-TIME man with car to service Fuller Brush customers. Evening and Saturdays $30 wk. guaranteed if qualified. 1304 McGuire. Apply 8:30 P.M. Tuesday evenings only.

UNUSUAL opportunity for 2 aggressive salesmen between ages 21 to 50. Qualified leads furnished. Must own transportation. Possibilities for advancement Call FA 3-9369 before 10 A.M. for appointment.

WELL LOGGERS
(Trainees)

Prefer oil field experience plus one year of college. Must be single, 21 years of age, and free to travel.

Benefits include profit sharing. Send resume of education and experience to:

Box 418 News-Star—World
An Equal Opportunity Employer

MANAGER SHOE STORE

ALSO shoe sales people. Must be experienced. Enclose references and photograph. Apply Box 416, News-Star—World.

COLLECTOR AND SALESMAN for established route in Jonesboro. Apply 219½ S. 5th, Monroe, 7:30 to 9:30 a.m.

MAN WITH CAR
FOR MOTOR ROUTE
Phone FA 5-0154 or FA 2-5161
Mr. Yeates

(29) Help Wtd., Male/Female

LA. STATE EMPLOYMENT SERV.
SURVEY Party chief; Instrument men; Machinists; Legal Stenographer; Male Stock Clerk (age 40) Receiving Clerk.
1801 Auburn Ave. Monroe, La.

HERITAGE
PERSONNEL SERVICE

FEMALE

OFFICE MANAGER, heavy bookkeeping, machines. Start $350 up.
GENERAL OFFICE, start $325 up.
SECRETARY, 5½ days. Heavy shorthand and typing. Start $275 plus.
MEDICAL ASSISTANTS, $200.
STENOGRAPHER, 5 days, light shorthand. Salary open.
HEAVY BOOKKEEPER, Relocate. Start $350.

MALE

OFFICE CLERK, Must type, $50.
SALES TRAINEE, 21-25, H. S. $250 up.
INSURANCE INVESTIGATORS, 2 years college, $325-$375.
MACHINEST, Relocate. $2.75 hr.
MOTOR REWINDERS, Relocate. $2.75 hr.
DESIGN DRAFTSMAN, $500 - $800.
DESIGN ENGINEERS
PRODUCTION FOREMAN, Major oil Company.
CHEMICAL ENGINEERS, Fee Paid.
INDUSTRIAL ENGINEERS
COST ACCOUNTANTS, Relocate.
MECHANICAL ENGINEERS, Fee paid.
TERRITORY SALESMAN, $350-$500.
MANY OTHERS

APPLY IN PERSON
CONFIDENTIAL COAST TO COAST
Multi-listing, Recruiting and Placement Service for Qualified Personnel
All Interviews Strictly Confidential
1205 North 18th Street

(30) Salesmen—Agetns Wtd.

NEED A JOB?
FULL TIME work available with Electrolux Sales and Service Dept. For personal interview write P. O. Box 2813, or apply at 1023 North 6th, Monroe.

CHRISTMAS CARDS — Business and Personal. Customer's name imprinted. Earn unusuaally high commissions from this medium-and high priced line. Free Sample Album. Process Corp. (our 43rd year) 3450 S. 54th Ave., Dept. 1J6, Chicago, Ill. 60650.

REP. FOR TEXAS OIL CO. . . WORTH UP TO $14,000

NEED man over 40 for Monroe area. Take short auto trips. Contact heavy equipment and fleet owners. Write C. A. Dickerson, SW Petroleum, 534 N. Main, Ft. Worth, Texas.

Men Wanted for Saleswork
Write P.O. Box 4386
MONROE, LA.

(33) Business Opportunities

EMPLOYMENT

(30) Salesmen—Agetns Wtd.

THIS IS THE MAN WE WANT

1. Loyal, industrious, eager and imaginative.
2. Is from 27 to 55 years of age with real ambition.
3. Wants to earn fast. Earn over $800 per month.
4. Is smart enough to know that to do this he has to work and work.
5. Has enough confidence in himself to prefer straight commission to that $400 (steady pay) job.
6. Selling experience not necessary but helpful.
7. Takes pride in working for a company which leads the field in sales profits.
8. Enjoys working where he knows his future is assured.
9. Required to travel 4 nights a week.
10. We will give financial assistance for the first 30 days.

SHOULD YOU BE THIS MAN

Apply 1801 Lamy Lane, Monroe or write P.O. Box 4386 for confidential interview. When writing please enclose phone number.

(31) Work Wanted, Female

SETTLED, mature secretary desires permanent employment. 12 years experience, typing, shorthand and general office work. Write Box 417 News-Star—World.

(32) Work Wanted, Male

HOME IMPROVEMENTS? Call FA 3-9489 for all your carpenter needs. Free est.

REMODELING — Additions — Extra Baths. Built to please you! Bonded, Guaranteed. Dial 322-5949, Dewey Gremillion.

FINANCIAL

(33) Business Opportunities

GROCERY store and fixtures for rent. 1806 N. 3rd. FA 3-1536.

MUST sacrifice going business due to death of partner. Call 3-0951, 6 a.m. to 6 p.m.

MAJOR OIL Co. Service Station for lease. Modern with 3 bays. 2 Wks. paid training. 387-1881.

FOR LEASE, Conoco Service Station in Shreveport. Excellent location. Financial assistance for qualified man. Call Shreveport 424-1425 or 635-2140 nights and Sundays.

TEXACO Service Station for lease. Minimum capitol required, training at our expense. Financial assistance available to right party. Call Mr. Aumiller FA 5-3159 or 325-9318.

BYARGEON Firestone Store, Winnsboro, will sell merchandise and lease building. B. A. Byargeon, Ph. 435-5117 Winnsboro.

130 CHINCHILLAS. 36 mated females, about 15 young females not mated. 88 breeding cages, 72 new priming cages with dust baths. Newly perfected drip water system. Due to a heart condition I'm having to sell out. Call 823-4272 Bonita, or come see S. J. Smith, Bonita, La. P. O. Box 84.

RECEIVE
7%
INTEREST
ON YOUR MONEY.
WHY TAKE LESS?

INDIVIDUALLY owned and offered (any amount) $20,000. First Mortgage Bonds. Coupon Interest clipped semi-annually. One of the finest Hi-yield investments for insurance companies, widows and the retired. Owned for several years. Only reason for selling now, have opportunity to make approximately 10 percent or more. For more information and no obligation, write News-Star—World Box No. 419.

FOR SALE SAWMILL — located on Illinois Central R.R., Chatham, Louisiana. Circular head rig. Barnes Gang, 10 inch Cox Shotgun, Cox steam nigger, Cox Riderless carriage, Fulghrum ring debarker, 6 knife Hansel Chipper, 4500 board feet per hour capacity, two track Moore cross circulation steam kiln 120 feet long, two track Christopher gas fired kiln 88 feet long, Woods No. 412 Matcher with double profile, 54 inch McDonough band resaw. All machinery electrically driven. Ample shed room. Saw mill built new 30 months ago. 36 acre mill site. As to available timber, best location in North Louisiana. Priced right for quick sale. Phone Ruston, Louisiana 255-3600 at night. Address Lakeside Lumber Company, P.O. Box 157, Ruston, Louisiana.

(34) Money to Loan

Cash For School Expenses . . . Call
Sales Financing Of W.M.
234 Trenton St. W.M. Ph. 325-3846

FARM LOANS
Through Federal Land Bank
Low Interest rate, long terms
Ouachita, Morehouse, Union and Caldwell
Federal Land Bank Assn.
See A. C. Ransom, Manager
705 North 2nd Ph. FA 2-0940

"For Back To School Cash"
West Monroe Finance Co.
521 Trenton, W.M. FA 2-5176

A-2nd Mortgage Co.
Quick Service — Good Deals 325-4624

STAR LOAN SERVICE
Loy W. Scarbrough - Owner
105 Wood St. Ph. 325-0452

FULL
SERVICE
LOANS
On
* 30-60-90 Day Notes
* Furniture and Automobile
* Second Mortgage
Real Estate
See Harry Cooper

DOMESTIC FINANCE
109 No. 2nd St. FA 5-4355

Signature Loan
$25 TO $2,000
Arranged By Phone
Convenient Monthly
Payments

24 Month Plan You Get	Mo. Pymt.	30 Month Plan You get	Mo. Pymt.
$80.00	$5	$1028	$47
$358.59	$20	$1339	$61
$634.43	$35	$1628	$74
$983.82	$54	$1961	$89

ABOVE PAYMENTS INCLUDES ALL CHARGES.
Dial Finance Co.
225 Grammont FA 3-0586

(33) Business Opportunities

LOOKING FOR SECURITY
OWN A
WHITE AUTO DEALER STORE

Your opportunity to have a business of your own that offers unlimited income, depending only upon your interest and efforts.

National lines of merchandise at competitive prices. Experience not necessary. We will aid you through our numerous services and training.

A small investment will get you established in a town of your choice. Locations available in Alabama, Colorado, Florida, Georgia, New Mexico, Mississippi, Louisiana, Tennessee, Texas, Arkansas, South Carolina, and North Carolina.

Write today for a free brochure, we may have what you are looking for.

Lawrence Holub
White's Auto Stores
P. O. Box 5508
Jackson 8, Mississippi
Telephone: 939-4221

FINANCIAL

(34) Money to Loan

Need cash today? See Mark Whitfield
KING FINANCE CO.
204 Jackson, across from P.O. FA 5-3146

EXTRA CASH
For
Back To School
Needs
Convenient Terms
3 Loan Officers To Serve You
Rogers - Lassiter - Tolbert
WHITE SYSTEM
137 No. 2nd St. FA 2-7661

SCHOOLS - INSTRUCTION

(35) Instruction Classes

Cloyd's
Beauty School
603 Natchitoches, W.M. FA 2-5314

(36) Private Instruction

WILL DO tutoring in my home. English and social studies. FA 3-8331.

MRS. Ronnie Stephens Piano Instructor. Beginnners to advanced. Children and Adults. Special Instruction in church music and Hymns. Near Olin. FA 5-8271 or FA 5-8808.

LIVESTOCK

(39) Dogs, Cats, Pets

CHAMPIONSHIP blooded French Poodle pups. Cheap. FA 3-7847 after 6:30 p.m.

DOBERMAN Pinscher, Male, 9 mo. Subject to registration. $75. FA 2-6754.

TERRIER, mixed puppies, female 8 wks. old. After 12 noon, 396-2657.

CHINCHILLAS: free information. Nat'l Breeder Ass'n, Mrs. M. E. Craven, Rt. 2, Box 317, Bastrop.

BEAUTIFUL Chihuahua puppies, all colors. Reduced. FA 3-1240.

CUTE kittens to be given away. FA 2-6786.

RESERVE A reg. Dachshund pup, delivery Sept. 5th, 3 males left. FA 2-0972.

DESIRABLE and friendly French poodle pups. AKC Miniature. 387-0841.

½ REDBONE, ½ black and tan pups, 8 weeks old, $25 each. 396-2480.

WALKER Hound Puppies for sale. Ph. 396-2224

BEAUTIFUL AKC reg. Chihuahua female 6 mos. 2 lbs. 6 oz., $125. Six wk. male, $50. FA 2-7653.

RABBIT dogs and Pointers, $5. up. Across Harrell Road from Rodeo Arena, West Monroe.

DEER dog puppies. 2 mos old. $15 each. FA 5-1957

BLUE AKC Chihuahua puppies. 2 only 322-2190

PET supplies, grooming, free pickup, delivery. Pink Poodle Salon, 806½ Otis, W.M.

AKC Reg. Airedale puppies. $50 each. 373-0461, after 5 PM call FA 5-6267.

AKC registered Cocker Spaniel puppies. 4 males, 1 female. 322-1593.

FREE kittens to be given away. 373-0683.

REGISTERED AKC PEKINGESE PUPPIES. Ph. 322-7531.

HUNTING dog collars. Complete with printed name plate. $1.00. Animal Hospital. 3003 Cypress, W. M.

AKC CHIHUAHUA pups, also Siamese kittens. Ph. FA 2-9849.

STUD SERVICE. Registered solid white toy poodle. Ph. FA 3-1679.

EVERYTHING for your dog, cat or tropical fish. Poodle grooming by appointment. HORTMAN's 1200 Cypress,W.M.

(40) Cattle, Livestock

FOR more profitable cattle, inseminate to proven L. S. U. Bulls. 387-0024.

SHETLAND pony, saddle and bridle $75. Call FA 2-6808 after 2:30 p.m.

DOUBLE registered Polled herford bull. Write Rt. 1, Box 141 or call 874-2331 Collinston, La.

TOP milch cow and 2 baby calves also pasture heifers. Ph. 323-7939.

GENTLE Milk cow with first calf $150.00 50 white Wyandott young hens $50.00 Phone FA 5-2909.

TANDEM 4 wheel horse trailer, canvas top, all metal siding, storage bend, bull-dog hitch. Real Nice. $395. Can be financed. Tommy's Used Cars. 2001 Cypress, W.M. FA 3-9823.

REGISTERED Polled Hereford bulls and heifers. Top blood lines. FA 2-0188

MERCHANDISE

(42) Articles for Sale

SNACK and Bar stools, good assortment, $4.99 up. Brennan Utilities.

SLIGHTLY used photographic equipment, lens, flash unit. FA 3-1321, Lab.

SEVEN Percent (7%) Bonds. See ad under Financial (Classification 33)

JUNIOR size, 5 and 7 girls clothes. Excellent condition. 322-0009.

2½ HP (Edge-Rite) Sprayer $50. Dishwasher (Hotpoint) $50. 59 Key Cord Organ and bench, $175. Girls Bicycle $12. Cornet (Blessing) $45. Ph. 325-2880.

FULL Stereo Albums $1.49, closing out! Values to $5 in group. BRENNAN UTILITIES.

STUDENTS Desk. Maple, Mahogany, Walnut, $22.95. Joe & Bill Furniture, 501 DeSiard, D & E Furniture, 341 DeSiard, 321 Trenton, W.M.

HOMELITE WATER PUMPS
Sales and Service
Martin's Engine Service
707 Trenton, W.M. FA 3-7567

Our Lease Is Up
And We Are Moving

In order to lower our inventory, we are offering huge discounts on new and used merchandise. Includes Saws; Fans; Drills; Well Pumps; Motors, Fan Blades Impact Wrenches, Small appliances parts; Mixers, Air Conditioner, Washers, Dishwashers, Garbage Disposals, Used Radiators, Radiator Cords, Vacuum Cleaners etc.

Acme Electric Inc.
700 Trenton, W.M. Phone 323-0381

OLD Fashion Player Piano. Good working order $275. BRENNAN UTILITIES

Close-Out Prices
On All
POWER MOWERS

19" Lawn Boy . . . . Reg. $94.50
Model 5231 . . Sale $79.50

21" Deluxe Lawn Boy with grass catcher. Model 7252.
Reg. $109.50
Sale $ 89.50

24" MANCO Hi-Wheel with 4½ H.P. Cast Iron Engine. Model MP-5C . . . . . . Reg. $199.50
Sale $149.50

4 H.P. ARIENS Riding Mower. Model 3 ML - 40.
Reg. $339.50
Sale $279.50

6 H.P. PAWZER TRACTOR, (Attachments Optional)
Reg. $525.00
Sale $399.50

—SUPER SPECIAL—
20" Rotary with 3 H.P.
4 Cycle Engine
$43.88

TRADES — TERMS
HOWARD GRIFFIN
700 Block S. Grand FA 5-9652

LAMINATED plastic and birch window for interior decoration, size 10x4 ft. Original cost to handmake was $45, will take $10. Just like new. Ph. FA 3-1679.

Late model General Electric Upright Freezer, unit changed and re-gassed. Fully Guaranteed $125. BRENNAN UTILITIES

SOL'S PIPE YARD
ALL SIZES USED PIPE
And Used Construction Steel
Free delivery within 100 miles
Airport Rd. Selman Field, FA 5-5929

CROSSWORD PUZZLE

SEE ANSWER IN MONDAY NEWS-STAR

ACROSS
1. Coagulate
5. Tire
8. Tatter
11. Honeysuckle genus
13. Ostrichlike bird
14. Masculine name
15. School of whales
16. Roman holidays
17. Oil of roses
19. Inquire
21. Spiral line
23. Moccasin
26. Ever: poet.
28. Cheek
29. Arab's head cord
31. Shrill bark
33. Congeal
34. Wooden shoe
36. Bird's beak
38. Tapestry
40. Truman's birthplace
44. Coniferous tree
45. Solitary
47. Anglo-Saxon king
48. Daisy fleabane genus
49. Wager
50. Took a chair
51. Relaxation

DOWN
1. Music symbol
2. Rounded appendage
3. Effectual stroke: slang
4. Etruscan god
5. Tasseled cap
6. Region
7. Fish weir
8. Treats
9. Poisonous almond compound
10. Mucilage
12. Stop
18. Two-year old sheep
20. Solution
22. Totem pole
23. Dance step
24. Like agate
25. Restaurant floor show
27. Operated
30. Cut short
32. Son of Eber
35. Mah-jongg counters
37. More abject
39. Rail bird
41. Further
42. Andy's pal
43. Lease
44. White lie
46. Insec-

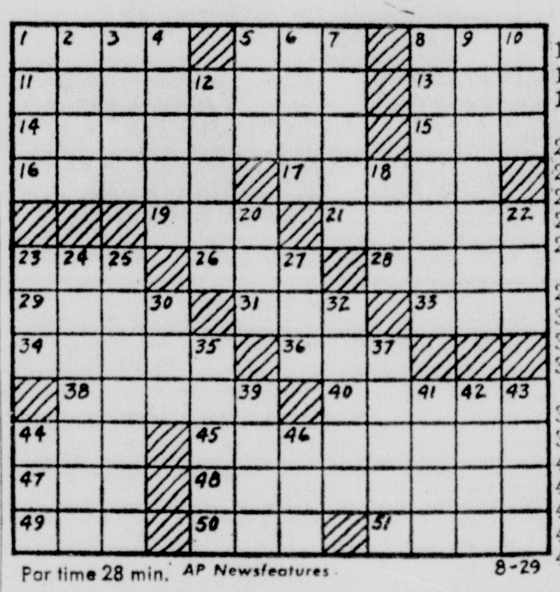

Par time 28 min. AP Newsfeatures 8-29

MERCHANDISE

(42) Articles for Sale

CARPET
SALES AND INSTALLATION PLUS . . .
ARMSTRONG'S Vinyl Corlon Sheet Goods
Vinyl Asbestos Tile — Formica Tops
Nothing Down — 36 Mo. to pay
J. E. DUPUY
Flooring & Acoustical Contractor
309 N. 18th St. FA 2-1923
(THRU SHELL OIL CO. YARD)

SCHOOL Special; Typewriters $35 up; Rent $5 mo. Hooks Appliance 322-9497.

ORNAMENTAL IRON COLUMNS
SOUTHERN METAL CRAFT
Claiborne on Hwy. 80, W.M. 323-3989

BEAUTY Shop equipment. Conn Trumpet. Call FA 3-4045.

KODAK FINISHING

We believe your color finishing deserves the finest processing, by Eastman Kodak Co. Slides and Movies — 2 day service. 4 day service for color prints.

BOB SALE
CAMERA SHOP
1111 N. 4th FA 2-3425

MARBLE top chest. The Antique Shoppe, 700 N. 5th, FA 3-8648, FA 2-6875.

USED doors, 2x6's, 2x4's, plywood, mission wall heaters, dining table, couch, chairs. 1709 So. 5th, Monroe.

WE make keys and thread pipe
GEBHARDT'S HARDWARE
5919 DeSiard Phone 325-2803

PIONEER Chain Saws; Sales & Service
WEST MONROE SAW CO.
106 Smith, W.M. Phone FA 5-7194

FOR Convenience and Economy, Park in shade all day $6.63 month.
MONROE CAR PARK, INC.
117 North 3rd FA 2-7452

ENCYCLOPEDIA Britannica, only 4 yrs. old, all year books and bookcase, $250. After 6 p.m. 220 Malvern, Monroe.

MAHOGANY drop leaf table, 5 chairs, corner china closet, good condition. $100. FA 3-8227.

REPOSSESSED AMFM RADIO
Retail $69.95 New Warranty $39.00
Slightly Damaged 12 cu ft freezer, $169
GOODYEAR, W.M.
313 Tenton, W.M. FA 5-1461

Good Selection of new and used AIR CONDITION UNITS. Come See!
Cheeks Electric, FA 3-9424

PEPPER FENCE CO.
Chain Link, Wood Link, Panel Weave
Ph. 325-2252

POOL TABLES
SUPPLIES, small safe. Ph. FA 2-9123.

BURL walnut roll top desk, good condition. JimBee Antiques, 900 N. 2nd.

Ornamental Iron Columns
REPPOND IRON WORKS
603 North 18th FA 2-6097

Try DYNATRON in your car. It's amazing.
UNIQUE PRODUCT
325-4859

CLEARANCE prices on lawn mowers. Terms.
FIRESTONE STORE
N. 3rd and Washington FA 2-7196

SHOP all furniture sales! But then come to Brennan Utilities, you'll get it lower in price. Monroe's greatest furniture discount house. N. Grand St.

GARBAGE barrels, $3.50-up. Delivered; FA 3-1496, FA 2-5060, FA 3-6210.

THE HOBBY HOUSE
Now Open - Come Browse!
803 Louisville Ave. Parking, Ph. 322-5374

USED freezers, refrigerators and stoves. Dairy case, cash register and adding machine. TVs $19 up. Brennan Utilities.

McCulloch Chain Saws
Coming Soon "The New '65 Models"
JORDAN'S SAW & MARINE CO.
PARTS AND SERVICE
709 Trenton, W.M. Phone 387-0443

AUTO air conditioner. 12 Volts, good cond. $50. Ph. 387-0363.

USED SHOTGUNS:
Remington 12 Gauge $79.95;
Savage 12 Gauge. Like new $89.95
AUTO-LEC N. 4th, FA 3-6950

POLAROID 900 Land Camera, like new. Phone FA 5-0111

LANE - MAY
Air Conditioning and Heating
Free Estimates, FA 5-4557

Good Used lawn mowers, $12.50 Up
Earl's Lawn Mower Shop
100 Sterlington Rd. FA 2-0014

FIRESIDE tables, excellent. The Antique Shoppe, 700 N. 5th, FA 3-8648, FA 2-6875.

KIRBY vacuum cleaner, practically new; Clarinet. 323-6555, 8-noon; after 4 P.M.

LOOK, office supplies cheap! $1 buys choice of 500 white envelopes, 1000 second sheets, packs of extra large manila envelopes, 1st sheets and hundreds of other misc. articles. Going for Pennies on dollar, Hurry, you'll buy. Brennan Utilities.

CURTISS 1½ Hp Compressor, A-1 Condition. FA 3-0373; FA 3-0374.

CREOSOTE Post, Peerless Pumps. ROYAL FEED & SEED, 812 DeSiard St.

BUFFET, table, 6 chairs $50; electric saw $12 Furniture Store 813 Natchitoches.

SAM SEZ . . We Build Truck Bodies and Trailers. S. R. KIRK REPAIR SHOP 1611 DeSiard St., FA 3-2332.

CLOSEOUT all new & used Air Conditioners at cost and below.
Ben Parnell Appl.
610 North 6th St. Ph. 387-0624

ALL excellent condition. Underwood typewriter, Tennis racket, Walnut desk, FA 5-0344.

LATE model automatic Westinghouse washer. Good condition, $45. FA 2-8006.

INSTALLED
Floor Tile - Inlaid Vinyls - Linoleums
CARPET
Call For Free Estimate
No Money Down - Up to 3 Years to Pay
MONTGOMERY WARD
124 North 3rd St. FA 3-4451
Nights Call Hugh Waldroup, FA 2-9866

MERCHANDISE

(42) Articles for Sale

GET READY FOR WINTER!
Good used heating units, $15 Up!
GREGG'S, INC.
506 N. 16th St. FA 3-8518

BEDDING special! Choice of quality box springs or innerspring mattress, $22. Lots to pick from. Brennan Utilities.

KIPER'S
FOR
'KWALITY'
HARDWARE
YOU CAN DEPEND ON

—OUT OF PAWN—
5 USED Outboard Motors, $29.95 up; Vacuum Cleaners, $10.95 up; Set of Child Craft books, $24.95; Portable T. V. $44.95; Vacuum pumps, $20. All hunting clothes sale closing out at ½ price.
HUNT & WHITAKER
110 Hall FA 3-2781

THE PROVEN carpet cleaner Blue Lustre is easy on the budget. Restores forgotten colors. Rent electric shampooer $1. Mary Carter Paint Store.

KENMORE dishwasher. Like new. $125. Tappan stove. $75. 373-2663.

ENCYCLOPEDIAS Buy now for school opening. I buy and sell both new and old sets. Mrs. Bernard Levi, FA 2-8147; FA 2-2191. 101 North Grand.

ALL dining room suites reduced. Have beautiful suites. Have you seen them? Come Browse. Brennan Utilities.

HIGH CHAIR $10. Jump swing $5. FA 5-8408

EXCELLENT Buy. Mens work clothes, size medium. Ph. 322-0009.

WHITE metal Utility wall and base cabinets, close out prices. Brennan Utilities.

IT'S inexpensive to clean rugs and upholstery with Blue Lustre. Rent electric shampooer, $1. Hollis Pharmacy, 1820 Forsythe.

VISIT us . . . at Colbert Hardware
401 Natchitoches, W.M. FA 2-4114
WE invite your inspection of our refinishing & restoring antiques, plus building custom cabinets.

ALLIED FENCE CO.
Woodlink; Chainlink fence, Swimming Pools 1416 Sterlington Road FA 3-8838.

OUT of Business, will sell $700 worth of Simplicity patterns, 5 cabinets. Devone's Fabric Center, 2732 Columbia.

REG. $20, 2 compartment sinks, $10. All colors. Brennan Utilities.

POULAN Chain Saws, Sales & Service
WEST MONROE SAW CO.
106 Smith, W.M. Phone FA 5-7194

$10 BUYS RCA console Radio with 12 in. speaker. Brennan Utilities.

Electric Clothes Dryer . . . $69.95
U.S. Surplus Trading Co.
1201 Cypress, W.M. Hwy 80

(43) Articles for Rent

HOSPITAL beds, wheel chairs, Barker's Rent-Alls, 606 Louisville. FA 5-1491.

Chore Master Roto-Tiller, sales and service. Carters Feed & Seed. FA 2-3197.

HERTZ TRUCK RENTALS
201 S. Grand. FA 3-8805

Pneumatic Tools and Compressors
THE TOOL HOUSE, INC.
500 N. 3rd. Monroe Ph. FA 2-6167

CUT YOUR ICE BILL IN HALF
RENT A Frigidaire ice machine. Ph. FA 3-7725. Ask for Mr. Gilstrap.

COMPLETE Contractors Rental Fleet. If we don't have it we know where to find it.
R & R EQUIPMENT CO.
2010 Sterlington Rd. 325-4125

FOR RENT
FLOOR SANDERS, Polishers and Edgers. Power Tools and House Jacks. Hospital Beds, Wheel Chairs.
Pipe Cut & Threaded.
New York Hdwe. & Furn.
625 DeSiard St. Dial FA 2-4494

TUXEDO RENTALS, Unique Cleaners, 401 Cypress, W.M. FA 2-1318.

(44) Household Items

21 Inch Table Model TV.
Good condition $79.95
Good Used Refrigerators $29.95 up
WARREN
204 Trenton, W.M.
FA 5-4301
COMPLETE SALES AND SERVICE ON ALL
PHILCO-BENDIX APPLIANCES

HEFLEY'S FURNITURE has deepfreeze, chest type and upright. Also automatic washers. Cheap. FA 2-7473.

GOOD USED REFRIGERATOR
12 FT. Automatic defrost, bottom freezer. Only $89.95 at
HENRY'S
FURNITURE & APPLIANCE
607 No. 18th St. Ph. 322-8098

(42) Articles for Sale

MERCHANDISE

(44) Household Items

POGUE ATKINS
AIR CONDITIONING, HEATING AND PLUMBING CONTRACTORS
300 Stanley Ave. FA 3-1394

Used Refrigerators . . . . $29.95 up.
USED Caloric built-in range and surface unit . . . . $110.
USED Air Conditioners . . . . . . $69.95 up.
APPLIANCE CENTER

FOR 50 Per Cent More Efficiency Let Us Steam Clean Your Air Conditioner. 1020 N. 4th. Ample Parking FA 3-4427

2 pc. Living Room Suites $59.95
3 pc. Bedroom Suites . . $79.95
Wide choice 5 pc. Dinettes $39.95
Bargain Land Furniture
2208 Cypress, W.M. Ph. 387-0157

USED FURNITURE AND APPLIANCES
WE BUY AND SELL
COOPER FURNITURE CO.
504 Natchitoches, W.M. FA 2-5950

SINGER Automatic makes button holes, zig zags and embroiders. Sold new $269. Take up last 10 payments of $8.93. Call HORTMAN'S 387-0143.

REFRIGERATOR with large freezer and stove, both $75. Young's FA 2-9325.

USED furniture for sale. 322-7401

SPECIAL
BOXSPRINGS and mattress, $36 set. Furniture Upholstering & Repairing. Work guaranteed, Financing Available.
Crawford Mattress Factory
Farmerville Rd. W.M. Ph. 396-2542

D. O. McDaniel, Salesman
Out of town service.
Twin City Mattress Co.
507 Coleman, W.M. FA 3-4134

22 CUBIC ft. Upright freezer $100. 4 cushion sofa, like new $150, Maytag washer like new $140. 211 Otis, W.M. Ph. 322-1680.

L(O)(O)K
Houseful of Repossessed Furniture.
Will Sell for Balance Due
$4 Per Week
First Payment
Oct. 10th
House Of Bargains
Discount House
907 Cypress, W.M. FA 3-6433
Across from Rivers Ford.

ADMIRAL REFRIGERATOR
12 Cu. Ft. — Good Condition
Phone 322-8618

Dinette set with 6 chairs. $25. Ph. 323-3865

3 AIR CONDITIONERS, 1 large Tappan range, 1 large Frigidaire refrigerator, Reasonable. FA 3-5719.

GOOD used automatic washer, range and dryer. Easy terms always at . . .
K & K APPLIANCE
Highland Shopp. Center, W. M. FA 2-1607

2½ HP Well-Built air conditioner. $100. Phone 322-9094

I BUY stoves, refrig., freezers, wringer washers, good furn. FA 2-9325.

MATTRESS Renovation. Furniture Reupholstered.
WALKER MATTRESS CO.
605 Jonesboro Rd., W. M. FA 5-6329

Appliance Special
Fully Guaranteed

Kenmore automatic washer . $29
36" Crusador Range $10
36" Tappan Range $15
36" Verla Range $29
36" White Star Range . . . $39
21" Motorola T.V. $19
17" Admiral table model T.V. $34
17" Silvertone portable T.V. $49
21" GE table model T.V. . . $54
21" Rayathon table model T.V. $59

Many other T.V.'s to choose from

Hemenway's
132 North 2nd FA 3-2246

KIRBY, rebuilt, complete with polisher. GUARANTEED. Excellent Buy!
KIRBY CENTER
1801 Cypress, W. M. FA 3-1056

3 PIECE bookcase bedroom suite complete. 2 small mahogany chifferobes. FA 5-3340.

GOOD used Refrigerators, T. V. Sets and Ranges. $39.95 Up at
Charles Furniture & Appl.
1217 DeSiard St. Ph. 322-4000

T. A. G.*
Auto. Washer, like new $98
Good used refrigerator $58
Clean Frigidaire Dryer $88
GOOD Wringer Washer $58
CLOSE OUT ON
NEW AIR CONDITIONERS
DANIEL APPLIANCE
AND MAPLE SHOP
*80 Day Guarantee on defective operating parts repaired or replaced without charge.
Authorized Frigidaire Sales & Service
209 Louisville Ave. FA 5-4455, FA 2-4649

TAPPAN RANGE, $50. 323-2764

BRAND new Kelvinator Gas Dryer $139.95
BRAND new Kelvinator electric Dryers (2 to choose from) . . . $99.95
B. F. GOODRICH
900 Louisville FA 3-0386

5 Piece
Living Room Sectional
$149.95—Easy Terms
Tom Peters
DISCOUNT CO.
2202 Cypress St., W.M. FA 3-5819

(45) Bargain Counter

BRAND new $12.95 Harmonica microphone. Will sell for less. FA 3-3897.

CHILDS SADDLE $10
Phone FA 3-4002

(46) Musical Merchandise

PAN American Trumpet. Good condition. Cheap. Ph. 325-4793.

Practically new BUNDY CLARINET in case. FA 5-8003.

SELMER Bundy B-flat Clarinet with case. Good cond. $50. FA 3-7362.

Marine Piano House
NEW and used Pianos, Thomas organs. 24 months with no interest or carrying charges. Free Service.
3210 Dick Taylor FA 3-2622

ROARK BROS.
"The Home Of Fine Pianos"
* New 88 Note Spinets . . $399
* Used 88 Note Spinets . . $179
* Used Grands $495
* Used Uprights . . . . . $ 88
—Piano Rental Service—
New Pianos . . . . $10. mo.
Used Pianos . . . . $ 4. mo.
Should You Decide To Buy Later Rent Will Apply To Purchase Price.

Come by and see us . . . We promise you that we will SAVE you money. A complete stock at ALL times.

Factory Trained Servicemen
703 Jackson St. FA 2-5700

CONN Trombone, excellent condition, $75. FA 5-4194.

STUDIO piano, good condition, $250. FA 3-3064.

MERCHANDISE

(46) Musical Merchandise

ROTH violin, rectangular case with stand, $85. FA 3-8681.

USED Trumpet. Refinished and overhauled. Like new. Complete with case. Monthly terms. $79.50 DEW MUSIC CO. 339 DeSiard, FA 2-8127.

USED GUARANTEED
TRUMPETS—CORNETS
CLARINETS—FLUTES
TROMBONES—SAXOPHONES
Easy Monthly Terms
DEW MUSIC CO.
339 DeSiard FA 2-8127

Factory Rebuilt - Refinished
Practice Pianos, $295 - $395
$9 Down - $9 Month
PAUL HEWITT MUSIC CO.
1312 Louisville FA 5-3131

CONN Cornet Coprion Bell with case, $69.50. Easy terms. DEW MUSIC CO. 339 DeSiard, FA 2-8127.

SELMER Bundy B-Flat Clarinet with case. Excellent condition, $75. FA 2-6839.

LIGHT weight Bell Lyre less than 1 year old $45. FA 2-0577.

ONE OWNER, Steinway Grand, M model. 5 ft. 7", ivory keys, thermal unit, 8 years old. Perfect condition, $2500. Ph. 387-0811.

CONN Alto Saxaphone, good condition. $100. Phone 373-0880.

KOHLER and Campbell Ebony Spinet. Cost $700. Sacrifice $400. Mrs. Smith, FA 2-0780 or 325-0454.

SELMER Bundy Flute. Completely overhauled. Guaranteed. $79.50 - $8 down. DEW MUSIC CO., 339 DeSiard, FA 2-8127.

P-I-A-N-O-S
New or Used
Always the Best for Less
No Interest Or Carrying Charges on Pianos
No Payment Til
Oct. 5th
House Of Bargains
Discount House
The Store that Outsells and Out-Trades them All.
907 Cypress, W.M. FA 3-6433
Across from Rivers Ford.

(47) Television

PRACTICALLY new 21" T. V. $40. 325-0390

CALL us for Television and Radio Service. We repair all makes and models. GUARANTEED. MASSEY'S, INC. 116 Trenton, W.M. 325-0462.

Compton T.V., Inc.
RCA COLOR T.V.—SALES, SERVICE
Good Used T.V. Sets, $39.95 Up
WE SERVICE ALL MAKES
Close out prices, Mathes Air conditioners
2718 N. 7th St. W.M. Ph. 323-8535.

(48) Business, Office Equip.

TYPEWRITER REPAIRS
Free Pick Up Delivery
Standard Office Supply Co.
125 St. John FA 3-3438

NEW and used cafe and market equipment, Bought-sold-traded. Industrial scales sold and repaired.
TOLEDO SCALES
2307 So. Grand FA 3-8590, FA 5-4080

Cafe-Store-Equipment
Hancock-Martin
611 N. 8th FA 5-1474

(49) Sporting Goods

SALE on Sporting goods. TOWER Spt. Shop, 3225 Louisville, FA 2-4656.

IF YOU are not going to duck hunt this year I would like to buy your used Mallard decoys. Ph. 323-0875.

Fishing and hunting licenses.
WE BUY, sell and trade guns.
Financing Available
HAILE'S HARDWARE
818 Jonesboro Rd. W. M. FA 2-0465

LARGEST selection of used guns in this a.ea. Easy financing.
HUNT & WHITAKER
110 Hall FA 3-2781

NO SHORTAGE pistols, complete selection at Woods Sporting Goods, W.M. 387-0822.

WATE-LINE Plastic coated Bar Bells. No rust, will not mark floors. Set $13.95 up.
GENE'S SPORTING GOODS
700 Block So. Grand FA 3-2834

COME by for a complete line of guns; we buy, sell and trade. Will finance.
HEBERT'S SPORTS CENTER
2106 No. 7th, W.M. Ph. 387-0517

SPECIAL!! Boat cushions, life jackets.
ACE HARDWARE
711 Winnsboro Rd. FA 3-4242

FISHERMAN'S HEADQUARTERS
For Boat Trailer Tires
SAGER GENERAL TIRE
N. 4th and Pine St. Ph FA 5-2659

CURLY'S BAIT STAND
SHINERS in oxygen bags, crickets, red worms, fishing supplies. Open at 4 A.M. 1901 Trenton, West Monroe.

Pistols—Shotguns
and
Ammunition
STAR
Hardware & Furniture
514 DeSiard FA 3-1664

(50) Boats & Accessories

14 FT. RUNABOUT, 65 HP Mercury, 4 mo. old. Will demonstrate. FA 5-5505, FA 2-5556.

NEW HOUSEBOAT, Steel hull 32x12. Completely equipped, 4 bunks, stove, refrigerator, sink, cabinets, rest room. Call 387-0820.

Zachery Engineered Plastics
Specializing
In Boat Repairs and Remodeling
505 Coleman, W.M. FA 3-4014

EVINRUDE - MERCURY
OUTBOARDS
ALUMINUM FISHING BOATS
RUN-A-BOUTS
Highest Trade-ins
SALES AND SERVICE
Brewster Marine Service
3111 Breard FA 3-8357
"Between Louisville Ave And Sterlington Rd."

CLASSIFIED DISPLAY

MERCHANDISE

(50) Boats & Accessories

SEE Gibson's for your Fishing Equip.
GIBSON'S
3000 Louisville Ave. Monroe, La.

14 FT. Run-a-bout. 25 H.P. motor, trailer, skiis, pull rope. Complete outfit, $575. See at Goza's Amoco Serv. 1910 N. 18th, 322-2410.

Clearance
ALL 1964 JOHNSON Sea Horse

LIST	HP	SALE
$177.50	3	$154.50
$269.00	5½	$229.50
$360.00	9½	$309.50
$684.50	40	$579.50
$878.50	60	$749.50
$958.50	75	$795.00
$1200.00	90	$995.00

HOWARD GRIFFIN
700 Block South Grand FA 5-9652

(51) Water Wells

FAIRBANKS MORSE PUMPS
E. R. KIPER HARDWARE
703 N. 5th St. Dial FA 2-4412

FEAZEL WELL SERVICE
"Experienced-Equipped-Dependable"
Highway 80, W.M. Ph. 396-2461

DIXIE WELL SERVICE
Water Wells Drilled & Repaired
GUARANTEED FA 3-9247

RAY'S WELL SERVICE
WATER wells, drilled, pump serv. Guaranteed insured. FA 2-1332, FA 3-5873.

(52) Bldg. Materials, Services

BARGAIN
FOR SALE
Contractors - Churches - Home Owners-Club House
13 FT fine birch PELLA doors, 8 ft. high. Like brand new. Paid $585, will sell cheap. Perfect room dividers for your home, club house, office, church. Ph. FA 3-1679.

(53) Machinery & Tools

NEW front end loader, 4 wheel drive. $3400. Back hoe and other attachments available.
R & R EQUIPMENT CO.
2010 Sterlington Rd. 325-4125

Generator, Starter, Magneto Service
Poole's Magneto Service
Call FA 5-4401, W.M.

NEW portable air compressors. 45 CFM thru 600 CFM. Prices from $1,560.
R & R EQUIPMENT CO.
2010 Sterlington Rd. 325-4125

FOR RENT
Backhoe Machines with operator
NICHOLS BROS.
816 Jonesboro Rd. FA 2-3741, FA 2-9809

(54) Farm Equip. & Supplies

TWO 1960 "99" High Drum cotton pickers. Clean, fresh overhaul, $9,250 each, f.o.b. Monroe. Bray Implement Co. Ph. 5474, Lamesa, Texas.

(56) Seeds, Plants, Supplies

BUSHHOG, blade or disc work. Ph. FA 3-1600 or FA 5-9043.

SAND, fill dirt, road gravel. Delivery. GROVER EDWARDS, FA 5-2463.

TOP SOIL, fill dirt, pit run gravel, river sand. J. B. SALLEY, FA 3-4866.

GOOD top soil, fill dirt, pit run gravel, J. B. Smith 373-0651. FA 2-9817

SANDY loam top soil, drive way gravel, fill dirt. L. H. HEMPHILL, FA 5-7301.

(57) Good Things to Eat

MILK fed beef for the Freezer FA 2-5323

(59) For Sale or Swap

Trade Your Old Furniture On NEW At
Millsaps Furniture Co.
303 Trenton, W.M. FA 3-1818

(60) Wanted to Buy

WANTED TO BUY: MALLARD DECOYS. FA 5-5312.

WE BUY used Furniture — appliances
Exchange Hdwe. & Furn.
105 N. 6th. FA 2-3866

WE BUY SCRAP IRON AND
All Kinds of Scrap Materials.
Twin City Scrap Materials
104 Mississippi FA 3-9412

WANTED to buy used 3 piece bedroom suite, complete. FA 2-5628.

WANTED TO BUY
PIANOS of all description. Highest prices paid. FA 2-5700.

We buy used furniture & appliances
GLOBE FURNITURE
1619 DeSiard FA 2-6290

WE Will buy or trade for used furniture.
New York Hdwe. & Furn.
625 DeSiard St. Dail FA 2-4494

WANTED TO BUY

SACKS, IRON, BATTERIES, RADIATORS, BRASS, COPPER, OFFICE FURNITURE. Most anything of value.

THE LIEBER CO.
100-11th FA 3-6639

(61) Furnished Apartments

300 NORTH 3rd. W.M. Large 1 bedroom apt., bath, $70, bills paid. FA 5-8422.

207 LOUISE Anne, 2 rooms, adults, $12.50 week, bills paid. Davies, FA 3-8505.

COLLEGE area, 2 bedrooms, living room, kitchen, private bath and entrance, bills paid. FA 3-6739.

FURNISHED 2 bedroom apt. Utilities paid. Southside. FA 2-3168.

COLLEGE area, couples only. 1100 Sterlington Road. 1 bedroom. 322-1471.

2301 SO. Grand, clean 2 rooms, bath, bills paid $50. FA 5-7069, FA 5-5998.

2008 Jackson, extra nice, 2 room, bath, bills paid, $55. FA 5-7069, FA 5-5998.

CLASSIFIED DISPLAY

ATTENTION!
Rent Property Owners
LOOK!
WHAT YOU LOSE
Carrying A Vacancy

	Rent $25.00	Rent $30.00	Rent $35.00	Rent $40.00	Rent $45.00	Rent $50.00
Loss Per Day	.83	1.00	1.16	1.33	1.50	1.66

For As Little As **44c** Per Day

You Can Place a News-Star—World "For Rent" Want Ad and Reach Every Prospective Renter in the Twin Cities! Turn Your Vacancy Into Cash Today.

CALL FA 2-5161
ASK FOR THE WANT ADS

REAL ESTATE FOR RENT

(61) Furnished Apartments

GARAGE apt. Close in. 108½ S. 4th, FA 2-6788.

4 ROOM furnished apt. FA 2-1715

2301 S. Grand, extra nice, large 2 rooms, bills paid, $60. FA 5-7069, FA 5-5998.

3 ROOMS, private bath, bills paid. Ph. 322-6608.

AIR conditioned, all electric, bills paid. 1 apt. for 3, 1 apt. for 2. New, clean and pvt. Linens, laundry and maid. BROADMOOR APTS. 373-2521.

210 LOUISE Anne, 2 rooms, pvt. bath, bills pd. $10 wk. adult. FA 3-8505.

2714 SOUTH Grand, 3 rooms and bath, bills paid. FA 3-2593.

111 LUDWIG ST. W.M. Paneled living room, one bedroom, kitchen, dinette, service porch with washer, dryer connections. Off street parking, walking distance of downtown. Water paid. $55. mo. C. B. GARRETSON, REALTOR. FA 2-9806.

DUPLEX, 4 nice clean rooms, bath 1508 S. 4th. Phone FA 3-2529.

200 OUACHITA. Complete downstairs. 5 rooms. $52.50 mo. FA 2-6081.

4 ROOMS, private bath, upstairs, 3208 Cypress, W.M. Bills paid. FA 2-1688 or FA 3-0420.

NICE 3 room apt. $50 month, elderly couple preferred. 611 Wood St., W.M. FA 5-4678, FA 5-5051.

CLEAN 3 room apt. W.M. pvt. bath and entrance, adults. FA 2-2242.

DUPLEX, 316 Catalpa, redecorated, nicely furnished, single person. FA 2-7802.

817 JACKSON, 4 rooms upstairs, bills pd, $15 wk. Adults. FA 5-1425.

3 ROOM apt. Clean, quiet, children accepted. Apply 208 Jonesboro Rd. W.M. FA 5-6634.

PRIVATE 3 room apt. air conditioned. 3105 South Grand, FA 3-3567.

101 APPLE, clean large 3 rooms, bath, bills paid, $50. FA 5-7069, FA 5-5998.

3 ROOMS near Ouachita High, Northeast College. Couple or lady. 373-2293.

411 WASHINGTON 1 room corner apartment, window fan. $30 mo. FA 3-5079.

4 ROOMS, BATH. Also 1-2 room duplex. Close in Monroe, W. Monroe. FA 2-5649.

FURNISHED apt. for rent. 1711½ South 5th. St. $65 per month, all bills paid. FA 2-2930.

CLOSE in W.M. 3 large rooms, children accepted; bills paid. FA 5-8303.

COLLEGE area, 1 bedroom furnished apt. Dial FA 3-4729.

2 ROOM furnished apt. $15 week and up. Bills paid. 373-2735.

205 SOUTH 1st, 3 rooms, bath, bills pd. $60 mo. Adults FA 2-6081.

3 LARGE rooms. Northside, private bath, utilities paid. $15 week. FA 2-5024.

NORTHSIDE. Deluxe 2 bedroom, central air conditioning, large closet space, dishwasher, new furniture. FA 3-2770.

AIR conditioned, 5 large rooms. Brick modern, excellent condition and location. Adults only. 410 Rochelle.

413 CYPRESS, W.M. Duplex, clean 3 rooms, bath. Couple, $55. FA 2-2872.

2 BEDROOM housetrailer, air conditioner, $15 wk. bills paid. Long Horn Trailer Park, Hwy. 80 W.M. Ph. 322-9356 or FA 2-8518.

1 and 2 bedroom apts.
Water, gas paid. Swimming Pool
SIESTA APARTMENTS
5200 DeSiard

COLLEGETOWN APTS.
AIR CONDITIONED - PEST CONTROL
NEW FURNITURE-HIFI EACH APT.
WASH ROOM — GAME ROOM
ALL BILLS PAID
$85. MONTHLY TOTAL
Northeast Realty, Agent, 323-2770

(62) Unfurnished Apartments

411 SOUTH 1st, W. M. 2 rooms and bath. $40 month with bills paid. Ph. 325-8422.

4 ROOM duplex, washer plumbed, nice yard, $40. 617 N. 2nd. FA 2-3998.

DUPLEX, 2 bedroom, northside Monroe, brick, 220 wiring, $82.50 mo. FA 3-8681.

111 McCLENDON Ave. W.M. 4 rooms, breakfast room, carport, pvt. FA 5-5378.

1512 SOUTH 4TH
2 BEDROOM duplex, $50 plus utilities. Available Sept. 1st. FA 5-8901.

NORTHSIDE, 712 Hudson Lane. 3 rooms and bath. Dial FA 3-2789.

SMALL duplex, ideal for working girls or couple. $45. FA 2-3998.

2 BEDROOMS, Living room, glassed in porch, carport, $37.50. 1608 S. Grand. 322-4976.

DUPLEX very nice 3 large rooms, private bath. Washer plumbed, yard. 805 South 2nd. W.M. $45.
FA 5-4825 FA 5-5125

(63) Furnished Houses

2 ROOMS and bath. Adults. $40 month. 131 Egan St. FA 2-3904.

308 CONNELLA, W. M. 3 rooms, bath. $50 mo. FA 2-8111.

324 KENTUCKY small furnished house, window fan, plumbed, $50. FA 2-0923.

AIR conditioned, new 3 bedroom brick house, in West Monroe. FA 2-8221.

CROSLEY St., W.M. 2 bedroom home. Living room, dining room, kitchen. Extra clean. $75 a month. Ph. FA 2-3851 days; nights FA 2-2246.

124 SPLANE DR., W.M. Small house, bath. $50. Light, gas pd. FA 3-8642.

(64) Unfurnished Houses

4 ROOM house and bath. Plumbed for washer $30. Phone FA 2-9665.

2 BEDROOM house, close in, 607 Ark. Monroe, $75 mo. References. FA 3-1732.

LARGE 3 Room house. Near paper mill. FA 3-1408.

404 FLANIGAN, W.M. 6 room house. $55 mo. Phone FA 2-9818.

NEAR Olin 1 bedroom home with bath, $25 month. Ph. 323-0747.

3 BEDROOMS, large living room, dining room and kitchen. 2 baths, nice large back yard with trees. Carport and closed garage. Across street from Barkdull Faulk school. $75. mo. Ph. 323-8561.

COLLEGE AREA. On Bayou, large 2 bedroom home, large living room. Dinette-kitchen combination, large storage room. Call Karl Solomon, Troy & Nichols, FA 5-2625 days or FA 3-2211 nights.

213 LOUISE Anne Ave. 3 bedroom house. Mrs. Breard, FA 2-8221.

LARGE older house with 3 apartments, each with separate kitchen and bath. All for $75 a month. Ph. FA 2-3851 days; nights FA 2-2246.

2 BEDROOMS and bath, 1 mile south Start. $45 month. FA 3-9943.

1100 WOOD, W.M. 4 bedrooms, $60 month. Lorris Pettit, FA 2-4105.

FOR COLORED: 2 bedroom brick and den, carport, located 2018 South 5th. For small family only. $65 month. E. W Cruse, FA 3-4412 or FA 2-4966.

MOVING? Use "Sanitized" vans. Call Dixie Moving & Storage, Inc. FA 3-9181.

W.M. 2 bedrooms . . . $60
W.M. 3 bedrooms . . . $65
Cutler Realty, FA 5-9611

(65) Rooms with Board

ROOM AND BOARD
FA 3-0904

ROOM and board reasonable. Andersons Boarding House. 106 7th. 323-1488.

ROOM or Room and board, 2 blocks from town. FA 5-2168.

ROOM and BOARD. Exceptionally good meals. FA 2-8221 or 325-1780.

(66) Rooms Without Board

UPSTAIRS bedroom, bath with shower, northside location. FA 2-8422.

WILL share home with lady. Near Neville. Call before 11 AM. 387-0025.

FRONT room, pvt. entrance, connecting bath, phone. Gentleman. Parking 1607 N. 6th.

ROOM, Close in.
FA 2-1975

PRIVATE, beautiful bedroom and bath. Air conditioned in centrally located Northside home. FA 2-3998.

LARGE furnished rooms, close in. FA 5-4370.

COLLEGE boys, rooms, 2 blocks from college. Ph. 66-54451 or FA 2-5240 after 4 p.m. and weekends.

PRIVATE entrance and bath, telephone extension in room, window fan, near Louisville. Gentleman. FA 2-1389 after 3 P.M.

BEDROOM for working man.
323-7675.

CLEAN bedroom, private bath. Gentlemen. 110 Ouachita Ave.

AIR conditioned bedrooms, TV, phone, shower, $7 wk. Gentleman. FA 2-5628.

HOTEL FRANCES
Private Bath — Maid Service
Rates from $45 mo. — Call FA 2-7151

(67) Business Places

BRICK building for rent. Plenty of parking space. 621 Louisville Ave. FA 2-0207.

FOR RENT or lease: building, 4,000 sq. ft., plenty parking, railroad spur, large outside storage area, 2709 DeSiard St. Formerly Beasley Equipment Co. Ph. 323-0378.

SEE our ad under classification 73. CUTLER REALTY.

BUILDING for rent. 800 Jackson St. 8,000 to 10,000 Sq. ft. Available. Could be used for retail, wholesale or warehouse. FA 2-2930.

411½ NORTH 3rd. Good for any small business, now beauty shop. FA 2-1780.

FOR RENT
COMBINATION home and grocery store doing good business. Corner Lee Ave. and Thomas. $110 a month. Call us for information. Ph. Irene Reid, FA 3-1679.

REAL ESTATE FOR RENT

(68) Offices & Desk Room

18th Street Business Center
SMALL and large offices, all utilities and janitor service. Day ph. 322-9618.

214 MONTGOMERY, W.M. Office building with plenty parking space and living quarters. Renting office building for $75 mo. Renting living quarters $50 or both for $125. Troy & Nichols Realty. FA 5-2625.

Ground floor offices available.
RIVERVIEW OFFICES
AIR CONDITIONED, ALL BILLS PAID.
228 So. Grand Ph. FA 3-1911

SEE our ad under classification 73. CUTLER REALTY.

SUITE OF OFFICES, air conditioned. 701 N. 7th., W.M. FA 2-8991; FA 3-3854.

LOUISVILLE BUSINESS CENTER
Modern 2 and 3 office suites.
Central heat and air conditioned.
Off street parking. FA 2-8668

AIR CONDITIONED offices, ground floor, plenty parking, singles or double. Bills pd. 1015 N. 6th Monroe. FA 3-4807.

FOR RENT or lease. Office at 508 Hudson Lane. Ground floor, air cond. utilities and janitor service included. Free parking. $160 mo. FA 5-2377.

REAL ESTATE FOR SALE

(73) Business Property

COMMERCIAL LOTS
HWY. 80 East, 100x200. $2,500.
BALBOA ST. Lakeshore area, 100x175, $3,000.
STERLINGTON RD. 70x160, $3,000.
STERLINGTON, LA. 1 acre, $2,800.
JONESBORO RD. 1 acre. $1,000.
TINY BELL REALTY, FA 3-1246

LEASE OR SALE 5 acre tract on Jonesboro Rd. and Parker St., Opposite Olin Industries. C. R. Tilman, 373-1262.

150 FT. CORNER lot on DeSiard Rd. at Pecan Grove. $19,500. Owner will finance. C. R. Tillman, 373-1262.

FOR SALE: Six (6) commercial lots near Nutland Road, South Monroe, a short distance from By-pass 165. $9,000 buys all. Ph. Irene Reid, FA 3-1679

30x50 BUILDING on 150x250 lot. No restrictions, Hwy. 165 South, by South-Side Club. Sacrifice for $7,500.
NORTH 7th and STUBBS, W.M. Duplex, $7,900.
TINY BELL REALTY, FA 3-1246

COMMERCIAL LOT
HUDSON Lane, facing Sears Roebuck. Across the street from new location of J. C. Penney and Woolworth. It's cheap priced now, but better hurry, Ph. Irene Reid, Phone FA 3-1679.

HORSESHOE COURT
BETWEEN Ferriday and Jonesville on Horseshoe Lake. 10 unit motel on Lakefront. Restaurant, ice maker, gas pump. 20 Fiberglass boats. Boat ramp, bait stand, water reservoir. 2 Lots 100x487 each. Approximately $1000 per mo. net income.
DOPSON REALTY
322-6356 or Rayville 728-2098.

COMMERCIAL AND INVESTMENT PROPERTIES BOUGHT, SOLD, LEASED
H. L. ROSENHEIN, Realtor
2400 Louisville Ave. Ph. FA 2-8668

MUST SACRIFICE
Due to death in family. Going Texaco service station business. Located on Highway 80, near the college. 2-rack service area. Excellent business with good regular customers. Cutler Realty. Call Obed Kirkpatrick, FA 5-9611 days; nights FA 5-0833.

101 APPLE, furnished 4 plex. Must sacrifice Now! $5,400. FA 5-7069; FA 3-9943

WANT TO BUY, SELL, LEASE?
Have largest selection of store buildings, office space, commercial lots, going businesses. What do you need . . .
CUTLER
REALTY—REALTOR—DIAL FA 5-9611

Dealing Exclusively
In Leasing, Rental and Sales Of Commercial Property
GILBERT FAULK
Commercial Realtor With
Faulk & Foster, Realtors FA 5-4666

COMMERCIAL LOT
200 Ft. on Breard, corner Armand. PRICED FOR QUICK SALE.
Walker Glenn, Jr.
REAL ESTATE PH. 323-1709

285 FT. Frontage on Rogerson St.
MRS. LILLIAN DAVIS
REALTOR FA 2-8422

(74) Farms & Acreage

72 ACRES
INCLUDING 19 head of cattle. 3 bedroom home. Large barn. 2 stocked ponds. Special price. Located 13 miles from Olin Spray Pond, W.M.
GUERRIERO
Realtor FA 2-0446 or FA 2-8905

ARE YOU LOOKING
FOR a good farm at a reasonable price? Here are some that we think are priced right:
710 ACRES. $200 an acre.
400 ACRES. $200 an acre.
460 ACRES. $225 an acre.
200 ACRES, with nice cotton allotment and equipment.
40 ACRES. 8 miles of Winnsboro. $8500.
52 ACRES. 5 miles south of Newellton on Lake St. Joseph.
50 ACRES and a good country store. Doing excellent business.
557 ACRES. Good farm and hunting club. Deer hunting at its best. $200 an acre.
FARM LOANS — farm appraisals. For delta and pinelands that produce, call
Hershel Sullivan
REAL ESTATE BROKER, FA 5-0167
Earl Banks, 396-2637

ACREAGE BOUGHT AND SOLD
WE buy any size farm and ranches
Clearing and development loans.
Farm loans - 50,000 and up, no limit.
TRANS DELTA
REALTY AND LAND CO.
Harold Seller, Mgr.
Office 103:
Louisville Business Center
Off: 325-7184 Res: 373-1495

WANTED: Any amount of cut-over timberland. Any location. Write giving description. P.O. Box 2872, Monroe, La.

ONE ACRE lots. Vinwood Subdivision, Swartz area. $100. down, $19.34 month. Lights, water, gas, phone.
RISER REALTY, 325-8293; 325-6781
MABLE B. THOMASON, FA 3-6574

OLD BASTROP RD. 40 acres timber land. Partly fenced, well and pump. For quick sale, $250 per acre. TINY BELL REALTY, FA 3-1246.

"THE BIGGEST MAN IN LAND"
Sales - Loans - Appraisals
D. H. LONG
Associate of Odis Fontenot & Co.
P.O. Box 2872, Monroe, La. FA 2-6611

FOR THE BEST BUYS IN LAND
SEE YOUR LAND MAN
ROY E. LEE
REAL ESTATE BROKER FA 3-7523

PAUL TUCKER
SELLS FARMS PH. 323-7164

Excellent Hunting Area
60 ACRES in lower Richland Parish. 17 acres open. 5 cotton allotment. On paved road $7500.
DOPSON REALTY
322-6356 or Rayville 728-2098

230 ACRES on Garrett Rd. Fronting ½ mile on I-20. Wonderful investment property.
Walker Glenn, Jr.
REAL ESTATE Ph. 323-1709

WANT TO LEASE. Farm with about 100 acres cotton allotment. Write John Cox Rt. 3, Delhi, La. or call TR 8-2080.

"LIST WITH THE LEADER"
ALMOST SOLD OUT
NEED LISTINGS
CALDWELL Parish, 31 acres and 3 bedroom and bath home. (586)
COLUMBIA, La. 40 acres. Centrally heated and air conditioned home. 3 bedrooms 12x13, 12x12, 12x16, 2 full ceramic baths, living room 24x30 with wood-burning fireplace. A walk-out deal — all for only $23,850. (578)
3 ACRES Hwy. 80 west. $4000. (570)
PRAIRIE Road. 3 acres. (548)
8 ACRES on Prairie Road. (496)
638 ACRES. Delta farm land in sight of the Mississippi Levee. Fronting on blacktop road. Reasonable.
CUTLER
REALTY—REALTORS—DIAL FA 5-9611
BUNNIE McKoin Cummins, FA 5-8841

475 ACRES of timber land with 200 acres of good growth pine located 4½ Mi. So. of Bastrop, adjacent to blacktop and gravel rd. Write Box 54 or phone 281-6783 Bastrop.

80 ACRES
UNION PARISH. Pasture land. Year round water. Fenced. $11,000.
APPROXIMATELY 124 ACRES
On Ouachita River. 15 Minutes from town $110 per acre.
BRADFORD
AND
McConathy
REALTY, FA 5-3396, FA 3-6328
FRANK SWAYZE, 373-1397

REAL ESTATE FOR SALE

(75) Houses

AREA MANAGER
CALL US or STOP BY office at 704 Trenton, W. M. for information on sales and rentals of no down payment houses.
STACK AGENCY
REALTORS FA 2-6781; FA 3-1035

BUYING - REMODELING? See,
First Fidelity Savings & Loan
128 South Grand FA 5-7361

Sign says, "Call Your Broker", call
Johnny Reeves Real Estate
FA 5-8789

SOUTHSIDE, 3 bedrooms, 1½ baths. Has built-ins. Notes $63 per month plus insurance and taxes.
RISER REALTY, 325-8293; FA 5-6781
Mable B. Thomason, FA 3-6574

Consult A Specialist
On All Your Real Estates Needs.

206 Bastrop Dr., $11,500.
1403 Crescent, Parkview Sub. $11,300.
1407 Parkview, Parkview Sub. $11,300.
813 North 3rd. Lot 100 x 150. Can be used for any type small business.
Hazel Blazier
Office FA 2-1961 Day-Night-Holidays

2210 MALLORY PLACE
$400 down, REASONABLE PAYMENTS on this 3 bedroom well-located home. Better than rent at this price! Tile bath, drapes, carpeting, lovely shaded neighborhood. School buses. FA 2-0890.

2998 (1114) Georgia St. 2 bedrooms. Lot 50x140. Special price $5250. Under lease $55 monthly. Good investment.
ASSUMPTION. 511 South 4th. Payments $54 including taxes and insurance. Pay owner's equity, assume balance $7,189.95. 2 bedrooms, large bath. Cyclone fenced yard.
HAVE MANY other nice listings, call
GUERRIERO
Realtor FA 2-0446 or FA 2-8905

NORTH Monroe, 1619 Lexington Ave. 4 bedroom, 1½ bath, and den brick home with fenced back yard. 2 air conditioning units, drapes, blinds, and range. Pay equity and assume FHA loan balance.
SUBURBAN, W.M. 3 bedroom, 2 bath, and den brick home. Priced to sell.
HAVE keys to homes with "See Your Broker" signs. Will gladly show.
8 ACRES and 3 bedroom home. West, off Highway 80. With stocked pond, barn, completely fenced, and very private.
LAKE lots, with or without cabins. At Hebert, La.
BEN F. GOZA, Realtor
DIAL FA 3-5043

3406 RICHMOND
$75 down - $69.50 month
Look - Then call
FA 5-4624

BY OWNER: Florida St. 2 bedroom asbestos siding. Oven and range goes with house. 323-2770.

COLLEGE AREA
BRAND NEW brick. 3 bedrooms (1) carpeted. 2 full tile baths, large family room with all built-ins, air conditioned, double carport, on a huge lot.
800 BLOCK ERIN ST.
(Behind Neville School)
BRAND NEW Red brick, 3 bedroom. 2 full baths. Air conditioned. Separate carpeted living room, paneled den (14x22) with quarry tile floor, exposed beams, separate kitchen with all built-ins. A Real Buy—Lets Trade!
UNDER CONSTRUCTION
NORTHSIDE. Brick 3 bedroom, 2 baths. Air conditioned, double carport.
EAST PARKVIEW near new Southside Jr. high. 3 bedroom brick, 1½ baths, carport.
WEST PARK SUB. 3 bedroom brick. 1½ baths, carport.
We Have Lots in All Subdivisions
WE WILL TRADE
"Another GUARANTEED Home By"
OUACHITA
Construction Company, Inc.
603 Bres Ave., Monroe 387-1717; 323-2770
JERRY WOMACK, Sales Mgr. Ph. 322-7776
JACK DUPRIEST, PH. 325-0071

NEW 3 bedroom brick home at 2313 Bienville, 2 full baths with dressing tables, kitchen and built-ins and family room. Leonard Taylor, 373-0474, 322-7469

No Down Payment
ARK. Rd., near 40 Oaks, W.M. Lovely 3 bedroom brick. Pretty lot. Redecorated and ready for occupancy. $70.08 month.
509 NICHOLS, W.M. Across from Kiroli School. 3 bedroom brick. Built in oven and range. Redecorated. $67.16 month.
115 LISA Lane, W.M. 3 bedroom brick. $58.40 month.
108 WESTWOOD, W.M. 3 bedrooms, 1½ bath brick. $78.84 month.
107 WESTWOOD, W.M. 3 bedroom brick. $70.08 month.
306 HILBERT, W.M. 3 bedrooms. $52.56 month.
418 SANDEL, W.M. 3 bedrooms. $49.64 month.
PLUS TAXES AND INSURANCE
THESE are all excellent buys. If they don't suit, we have many others to show you.
Stack Agency
REALTOR FA 2-6781 or FA 3-1035

HOUSE PLAN
SERVICE
EXPERT DESIGNERS
DO you plan to build a new home? Add a room or remodel? Give us the opportunity to give you fast, Efficient Plan Service!
OUR RATES

Up To 1200 Sq. Ft.	$ 40.00
Up To 1500 Sq. Ft.	$ 50.00
Up To 2000 Sq. Ft.	$ 70.00
Up To 2500 Sq. Ft.	$ 85.00
Up To 3000 Sq. Ft.	$100.00

3 CENTS per Sq. Ft. for all over 3000 and extra for remodeling and additions.
McGuffee Builders
And Supply Co., Inc.
809 STERLINGTON RD. Monroe
Ph. FA 3-5172. After 5 P.M. Ph. 387-0297

FOR COLORED
ONLY $75 DOWN
3707 Grammont — 3906 Elm St.
OPEN — LOOK — THEN CALL
FA 5-4624

503 Maridale, W.M.
In Highland Country Club Addition, 3 bedroom brick, large kitchen-family room with paneling; all built-ins, 2 full baths, central air, carpeted living room, double carport. Small down payment with 5½ per cent financing available. For further information call
P. G. Zuber & Sons
Building Contractors
325-0235

Do You Want It Sold
OR just listed? Tired of waiting and hoping? We need more property for a reason: we're out — and we're out—for a reason; we sell it! For action in your transaction call!
Walker Glenn, Jr.
REAL ESTATE PH. 323-1709

PLAN SERVICE
JOHN W. FLEMING
Certified Residential Designer
404 Sheridan Ave.
Economy Prices — No Obligation
Call FA 5-3396 or FA 2-6338

1001 ORANGE
DUPLEX
4 BEDROOMS, 2 baths, 2 kitchens, family room, dining room, 2 attic fans, wired 220. On beautiful landscaped corner lot, fenced back yard. Many, many other features. Live in one side rent the other. $450 down, notes approximately $90 month. Available at once.
RISER REALTY, 325-8293; FA 5-6781
Mable B. Thomason, FA 3-6574

4 ROOMS, bath, lot 60 x 200, some other improvement. Small amount of inside work to be done. $2,700. 244 Pink, W.M.

ASSUMPTION. 804 South 9th, 3 bedroom, central heat, attic fan, wired for 220, cyclone fenced, plenty shade trees, close to school. Notes $65 per month, small down.
RISER REALTY, 325-8293; 325-6781
MABLE B. THOMASON, FA 3-6574

JIM WALTER CORP.
HAS respossessed houses and lots for immediate sale in Farmerville, Delhi and surrounding areas. Call FA 5-4664, Monroe, La.

FRANCES JACOLA

PROCRASTINATORS
DON'T PUT off seeing this nice 3 bedroom brick near Riser Jr. High. No money down, $66.87 a month.
BE MY GUEST
SEE THIS beautiful 3 bedroom blonde brick, kitchen, family room, 1½ baths, patio and shaded lot "too boot".
TOMORROWS SPECIAL
TODAY — Don't miss out on this 4 bedroom brick in beautiful Western Hills. Built-in kitchen, large family room, 2 tile baths. $200 down, $99.86 month.
Don't SAY!
YOU CAN'T afford to buy a home when you see this nice 3 bedroom home on shaded lot. Ideal for Olin workers. No money down. $50.53 a month.
DREAMERS REALITY
THIS beautiful blond brick, redwood trim, features 3 bedroom, 2 tile baths. Built in kitchen on large lot, near Country Club, W.M. Easy to buy.
WAKE UP!
AND see this lovely 3 bedroom brick in suburban W.M. on rolling lot with trees. Beautiful hardwood floors. No money down. $56.47 month.
ANOTHER CHANCE
TO OWN a home in beautiful Sherwood Forest. Brick. Let us show you our new listing. No money down. $66.57 a MONTH.
COMPLETE PRIVACY
IS WHAT you get here. Tree studded lot is 100x236. The picture perfect home features 2 bedrooms and den (20x24, living room carpeted, window units, landscaped beautifully. Call today. 104 Mauldin, W.M.
110 GULPHA, W.M.
COUNTRY CLUB AREA. 3 bedroom brick, 2 tile baths, built-in kitchen. To be redecorated. $200. down, $95.70 mo.
306 HILBERT, W.M.
3 BEDROOM. Carport. $9,000. NO DOWN PAYMENT. $53.50 month.
LOTS OF LIVING
CAN BE done in this 3 bedroom home on New Natchitoches Rd., W.M. Enclosed garage. Could be made into den easily. You won't believe it goes for NO DOWN PAYMENT, $53.50 month.
TODAY'S BARGAIN
2 BEDROOM home. Southside. Newly decorated. Less than $50. month.
DON'T TIE
YOUR children down. Find freedom in this older 3 bedroom, den, living room, 1½ baths, enclosed patio, double carport, plus rumpus room. Fenced back yard with trees. Near Highland School. No money down. $69.84 month.
LOVELY TO LOOK AT
SPARKLING NEW 3 bedroom brick. Family room, breakfast nook, 2 baths, carpet throughout, all built-ins, centrally air conditioned and heated. Landscaped, cyclone fence. Already financed. Pay owners equity, assume loan. $124 per mo.

A MUST SEE!
BEAUTIFUL Blonde 3 bedroom brick on triangle corner lot in surburban West Monroe. NO DOWN PAYMENT, $68.30 month.
YOUR CHOICE!
3 BEDROOM brick homes CHARMINGDALE area. 1½ baths or 2 baths, carports. NO DOWN PAYMENT and payments start at $52. mo.
418 WILMUTH
LET US SHOW you this beautifully cared for 3 bedroom home. Lovely shrubs and trees. Northside location. $11,000.
GOING FAST
THESE houses in lovely rolling Western Hills have been reduced to go. Let us show you. No money down and low monthly payments.
MONEYS WORTH
TRULY A BARGAIN — 3 bedroom, near Claiborne School. On large lot. NO DOWN PAYMENT. $52.03 month.
GRACIOUS LIVING
CAN BE YOURS in this well planned home away from the hustle and bustle of city life. 3 bedrooms, den, 1½ baths, double carport. See Today. $300. down, $104 month.
SCHOOL BEGINS
AUGUST 31st — Why not get settled in this lovely 3 bedroom brick home, just across from Kiroli grammar school. Has large lot and staunch tree in front. NO MONEY DOWN. Only $68.36 month.
MONEY MAKER
NOTHING COUNTERFEIT about the money you'll make from investing in these apartments in West Monroe. (5) units, (2) furnished. $265. per mo. income. Excellent financing.
2 ACRES AND
NICE 2 bedroom home, 5 years old. A Steal at $3,700. Cypress Community, W.M.
4 BEDROOMS
3 BATH home. Large lot, trees. Lee Courts, Monroe.
K N O E EMPLOYEES
NEED A HOUSE? Then see this 3 bedroom, 1½ bath brick with double carport near KNOE. $100. down, $89.76 month.
RETIRED?
HERE'S your nest at 213 Madison, W.M. 3 rooms and bath, large tree covered lot. Full price $4,600.
SOUTHSIDE
MONROE. We have several 3 bedroom bricks in nice sections. No down payment. $75 month.
INVESTORS NOTICE
CHANCE OF a lifetime: 7 rooms, 3 baths. (3) apartments. Walking distance of Monroe. $5,000. total price.
APARTMENT SITE
COLE AVE. (2) adjoining 100 ft. lots. Ideal and priced reasonable.
READY TO
BUILD ON. This lovely tree covered 100x235 lot. Inside city limits. W.M.

FRANCES JACOLA
REALTOR FA 5-6541; FA 2-3493
LORENE CRAWFORD, FA 3-0903

IRENE REID

NORTH
NEW LISTING
NORTH 3RD
4 BEDROOMS, 2 baths. Lot 70x170. Older home. $17,500. Make offer.
CONTEMPORARY BRICK
3 BEDROOMS, living, dining area, birch kitchen, ceramic bath. Corner lot. Forsythe Sub. $13,750.
SPENCER
ADORABLE 2 bedrooms, living, dining area, kitchen, bath. Carport. Central heating, built-in air conditioning unit. Around the corner from Lexington School.
NORTH MONROE SUB.
HERE'S a steal at $12,500! Living room, foyer, nice kitchen, utility, bath. 3 bedrooms. Hardwood floors, attic fan, central heat. Call us on this one!
WHITNEY DRIVE
DREAM home that has everything! Antique brick, colonial. Kitchen-breakfast area, utility, 2 ceramic tile baths, 4 bedrooms. Beautiful paneling, wood-burning fireplace, many built-ins, corlon floors, central heat and air. We have the key!
INDIAN MOUND
ANTIQUE brick. Ceramic foyer, beautiful living and dining area, gorgeous chandelier, exquisite kitchen, stainless steel built-ins, lots and lots of big closets, 2 baths, 4 bedrooms, family room. Floors are carpet, tile, and terrazzo. Central heat. Paving and sewerage paid. You'll love this home!
FRANCIS PLACE
AROUND the corner from the school. Only $16,800. Beige brick. 3 bedrooms. Carport. Central heat, 2 tons air conditioning, carpet. This convenient location will appeal to you!
4 BEDROOMS!
ACROSS the street from Lexington. American Beauty brick. Located on a corner lot. 2 baths, family room, living room, huge kitchen, breakfast room, utility. Double carport. Carpeted floors, central heating, air conditioning.
HILTON ST.
BEAUTIFUL beige Roman brick. Located on a tree-studded lot 136x150. Most beautiful interiors of any home we have seen lately. 4217 sq. ft. You must see this home to appreciate its beauty. Convenient and what a wonderful location. Let's look today!
FAIRVIEW AVE.
A SELECT neighborhood, an especially beautiful home with swimming pool. 3900 sq. ft. 10 ft. ceilings very large kitchen, food bar, family room, living room, 3 baths, 3 bedrooms. Central heat and air. Gorgeous trees, corner lot, approximately an acre of ground. This is a family home located among the best families in town.
HERE'S A REAL BEAUTY
SHERWOOD Dr. Red brick contemporary, 3 bedrooms, 2 baths, beautiful built-in kitchen. Double carport. Terrazzo floors, beautiful drapes. Selling for less than $23,000, and only 3 years old. Immediate possession.
JAMAR HEIGHTS
4 BEDROOMS, 2½ baths, big family room with terrazzo floors, separate living room, built-in kitchen, large back porch. Double carport. Utility Fenced yard.
NEW LISTING
BEAUTIFUL SPEED AVE.
A BLEND of light and dark "old" brick colonial with white shutters. Sound pretty? It IS pretty! 14x25 living room, beautiful mauve pink wool carpet with matching drapes, 12-light windows, huge family room 35x16, with dining area, food bar, built-in oven and range, 3 bedrooms, very spacious, 2 ceramic tile baths. Central heat and air. Block to the bus line, in the Neville, Jr. High, Lexington, Good Shepherd areas, and near shopping centers.

NORTH
BOIS D'ARC
PINK brick. Large living room-dining combination, big kitchen, utility, 3 bedrooms, family room. Double carport. 4 air conditioning units. Just a rock's throw from shopping center and Lexington School, Jr. High, and Neville Schools.
WEST ST.
A REALLY pretty home, new and attractive! 1650 sq. ft. Lot 80x150. Living room and dining area, kitchen utility, 3 bedrooms, 2 baths, family room, carpeted, with wood-burning fireplace, sunken planter, covered patio. School bus at the door.
ISLAND DRIVE
BEAUTIFUL modern home that has everything. Charcoal brick, white trim, utility, 2 beautiful baths with dressing room, gorgeous living room, family room with dining area, breakfast room, pretty, pretty kitchen, 2 bedrooms. We want to show you this house, call us!
BOIS D'ARC
THIS brick home, priced at $14,500, is one of Monroe's best buys! Living room, kitchen, utility, 1½ baths, 3 bedrooms, family room. Attic fan, central heating, 2½ tons of air conditioning. Near Lexington, Jr. High, shopping centers, and Neville. Easy to buy.
OLIVER ROAD
YOU'VE admired this "old" brick home, now let's buy it! Living room, kitchen, utility, 2 baths, 3 bedrooms, many built-ins, family room. Double carport. Disappearing stairway, central heat and air.
BRES AVE.
3000 SQ. FT. in this attractive 2-story home. 4 bedrooms, 2 baths. Corner lot.
POINT DRIVE
4 BEDROOMS, 3½ baths, English brick. Family room. Fenced back yard, huge lot with trees. Carpets, central heat and air. You'll love this home and its location. Call us for appointment.
WESTMINISTER
THIS beige brick home is located on an attractive lot 140x200 ft. with fenced back yard. Only 5 years old. Buff brick, living room, dining area, kitchen, 1½ baths, 3 bedrooms. Carport. Central heat and air. Bus in front of the house. You'll love living on this wonderful street.
WEST ST.
WANT A really good house, a really good buy? Here's an antique brick with living room and dining area, kitchen, breakfast area, utility, 1½ baths, 4 bedrooms. Central heat, attic fan, drapes. Carport. Fenced back yard. $17,250. $750 down.
COUNTRY CLUB ROAD
DRASTICALLY REDUCED!
GORGEOUS Savannah gray brick home, with 4 bedrooms, 2½ baths. You couldn't find a more choice or desirable location in Monroe. Nice trees, fenced. Assume owner's balance or make new loan. 2 wood-burning fireplaces, brick foyer, brick family room, carpeted living room. This is Monroe's most beautiful Early American home. Call us — we have the key!
4 BEDROOMS, 2½ BATHS
JUST look at this! Located on beautiful GLENMAR, under the trees. Just 3½ years old. Quarry tile foyer, gorgeous carpeted living room, many, many closets, paneled family room, a dream of a kitchen. Central air and heat, drapes. Lot 80x150. School bus at the door, convenient to all churches and shopping center.

WE HAVE KEYS TO ALL "CALL YOUR BROKER" HOUSES
—CALL US FOR INFORMATION

IRENE REID
REALTORS — OWNER — I & S REALTY, INC.
FA 5-4373, FA 3-1679, FA 5-4374
IRENE REID, FA 3-1679 — THELMA BYRD, FA 2-1578
JUANITA DAIGLE, FA 5-5058 — EDITH YARBROUGH, FA 2-6480
EULA DAVENPORT, 322-6031

THE PATH TO YOUR HOME STARTS AT

CUTLER REALTY

NORTH
NEW LISTING
HILTON St. Executive home of blonde Roman brick. Quarry tile entry, living room 13x29 with brick wall and mock fireplace, 13x20 den with ripple wood paneling and quarry tile floor, kitchen-dining 30x28 with built-in G.E. oven and range, Hot Point dishwasher-pantry, utility, built-in China cabinet, 3 bedrooms 14x18, 12x15, 12x14, 1½ baths with vanity and glass enclosed shower over tub. Lennox central air conditioning and heating, carpeted throughout, drapes, washer and dryer connections. Double carport. Landscaped 100x150 lot with patio and large trees. (634)
STUBBS AVE. 3-story solid brick home approximately 3000 sq. ft. of living area. 4 bedrooms (18x18, 12x18, 9x12, 13x14 — 2 are carpeted), 1½ baths, carpeted 27x16 living room, carpeted 16x12 dining room, 14x20 den, sun deck 12x18 on 2nd floor. Remodeled. Hardwood floors, blinds, drapes, cedar closet, floor furnace, 2½ ton air conditioner, attic fan, washer and dryer connections. Carport. Rear brick patio. Corner lot 75x150, large pecan trees, badminton court. (541)
PARGOUD Blvd. Brick, 3 bedrooms, 2 ceramic baths with built-in dressing tables, shelves, and closets, living room, dining room, paneled kitchen-family room with 32 ft. of cabinets, built-in oven and range, dishwasher, disposal, fireplace, large utility. Central air conditioning and heating, washer and dryer connections, drapes, carpet. Double carport. Landscaped lot 150x175, with swimming pool and bath house. (380)
EXCLUSIVE Northside area. 2300 sq. ft. living area. Brick, 3 bedrooms, 2 ceramic baths with shower and vanity, 15x20 separate dining area 12x15, kitchen 15x22, dishwasher, built-in China cabinet, washer and dryer connections. Drapes. Patio 20x27. (557)
NEW LISTING
NO MONEY down. Frederick St., near Lexington School. 1074 sq. ft. of living area. 3 bedrooms 17x12, 14x12, and 11x11, living and dining area 24x14, kitchen 9x11. Blinds, wall heating, attic fan, washer connections. Lot 128x157 ft. Payments only $69.13 a month. (628)
NEW LISTING
BEECHWOOD Dr., in Oak Park Addn. 1800 sq. ft. brick home on landscaped 100x150 ft. lot with trees. Living room and dining area 16x22, kitchen 12x15 with birch cabinets, Tappan stove, Westinghouse Laundramat, 3 bedrooms 14x16, 14x14, 12x12 with double closets, and 2 ceramic tile baths. Blinds, drapes, washer and dryer connections, central heat and air conditioning, attic fan. Double carport. Rear brick patio 14x20. (629)
IMMEDIATELY appealing is this home—this location! Whitney Dr. 1900 sq. ft. brick. Carpeted 13x18 living room, paneled 14x33 kitchen-family room with birch cabinets, built-in oven, range, dishwasher, built-in bookshelves, fireplace, exposed beams. 3 bedrooms 15x16, 14x15, 14x14 with double and walk-in closets, 2 ceramic tile baths, with built-in vanity. Broken quarry tile floors, acoustical ceilings, central air conditioning and heating, washer connections. Double carport. Privacy fence around patio. (488)
PINE St. 2800 sq. ft. of living area. 2 story home. 3 bedrooms downstairs, 16x19, 18x18, 17x19, 2 baths, rug in living room, 16x16, separate dining room, 2 window units, 6 bedrooms upstairs, 14x14 each. Washer and dryer connections. Furniture included. (556)
NEW LISTING
DOWNEY Lane, Northside Monroe. 3 bedrooms, 16x18, 12x15, 12x14, 2 baths, living room 16x20, dining room 14x16, kitchen 16x12 with plywood cabinets. Centrally heated, wired 220, attic fan, washer connections, blinds, hardwood floors. On lot 121x150. (600)
$200 DOWN
ASSUME LOAN
EASON Place. Assumption. Payments only $77 a month including taxes and insurance. 3 bedrooms, 12x14, 12x12, 12x12 (paneled) living room 14x18, kitchen 16x11. Central heating, washer and dryer connections. Carport. Landscaped lot, well sod in St. Augustine. (580)
EXECUTIVE type brick home in exclusive Northside location. 2800 sq. ft. of living area with 3 bedrooms (one is paneled), 1½ baths, large 14x20 paneled den with wood-burning fireplace, kitchen with built-in oven and range, snack bar. Central heating, carpeted throughout, air conditioning units, and much, much more. Large rear patio with fish pond, large live oak trees. (537)

NORTH
NOTHING COULD SPEAK more eloquently about your taste in good living . . . than a home like this! Exclusive Northside 2-story brick home. Over 3600 sq. ft. under roof. 4 carpeted bedrooms (15x16 with sliding glass doors to patio, 13x14 with recessed window seat, 12x16, 12x15), 3½ ceramic tile baths with 3 showers, 3 built-in vanities with large mirrors. Carpeted 14x19 living room with window valances, formal dining room 12x14 with recessed window seat, carpeted, formal design wallpaper above wainscoting, 13x22 antique birch paneled den with wood-burning fireplace, built-in antique birch bookcases, exposed beams, window valances, and kitchen 11x20 with antique birch cabinets, built-in tray rack, G. E. disposal, Chambers dishwasher, Nutone hood, Chambers built-in oven and range, double stainless steel sink, quarry tile floors, acoustical tile ceilings, pantry, window valances, utility 9x13 with washer and dryer connections, servant's ½ bath with cabinets, sink, broom closet. Quarry tile floor in foyer. Lennox central heating and air conditioning, blinds, drapes, gutters and downspouts, disappearing stairway to attic. Double garage. Lot 101x206x101x174 with patio and covered walk. (395)
DRASTICALLY REDUCED
Call immediately to see this wonderful bargain!
COME see - come sigh over this executive home on Pargoud Blvd. Carpeted living room 18x18, dining room 10x12, carpeted and paneled 13x18 den, paneled 12x21 kitchen with birch cabinets, dishwasher, disposal, built-in oven and range, built-in refrigerator, deep freeze. Built-in laundramat. 3 carpeted bedrooms, 2 full baths. Centrally air conditioned and heated, attic fan, washer connections, drapes, corlon floors. Garage. Lot 100x150. (394)
SOUTH
SOUTH 8th. 1100 sq. ft. home. 3 bedrooms 14x11, 12x14, 10x12 (one paneled), kitchen with built-in oven and range, snack bar, storage. Central heat, attic fan. Fruit trees, cyclone fenced back yard. (524)
ASSUMPTION
CHARMINGDALE Dr. 1700 sq. ft. brick. 3 bedrooms 14x14, 14x16, 14x14, 2 full ceramic tile baths, 20x20 living room, 20x24 kitchen-family room, built-in oven and range, Formica topped cabinets, 8x10 inside utility. Central air conditioning and heating, attic fan, washer and dryer connections, some drapes. Carport, storage. Recently repainted Lot 90x150, cyclone fenced back yard with play house for the children. (500)
FLORIDA St. $300 down and assume payments $55.50 a month including taxes and insurance. 3 bedrooms 14x20, 12x14, 12x14, living room 12x14, kitchen-dining 14x14. Panel ray heating, washer connections, tile floors. Fenced back yard. (619)
GORDON Ave. 2 bedrooms (12x12 each), living room 12x16, kitchen 12x14. Attic fan. Only $6850. (614)
SOUTH Grand St. 1620 sq. ft. of living area. 14x12 front porch, 2 bedrooms 14x13, 16x15, living room 13x20, dining room 13x14, kitchen 10x12 with 4x10 pantry off kitchen, 9x7 entrance hall. Attic fan, washer and dryer connections, blinds. $400 down and assume payments of $62.60 per month. (612)
SOUTH 5th. 3 bedrooms, 11x12, 11x13, 20x14, 2 baths, 18x12 living room, 14x14 kitchen. Panel ray heating, attic fan, washer connections. (503)
ASSUMPTION. South 10th. 2 bedroom home. Hardwood floors, attic fan, washer connections. Payments $57 a month. New paint inside and out. Only 15 years left on loan. (278)
SOUTH 3rd. St. Aluminum siding home. 1049 sq. ft. of living area, 2 bedrooms 12x12, 13x14, living room 13x13, dining room 11x13, kitchen 12x15 with inlaid linoleum floor, screened back porch 8x13. Washer connections, new hot water tank. Garage. Fenced back yard. (483)
PETAIN ST. Living room 14x12, dining room 14x12, kitchen 10x12, 3 bedrooms 14x12, 20x10, 14x12 (or use as 2 bedrooms and den), bath. Only $4500. (571)
GRAYLING Lane. $350 down, $59.14 a month. 1850 sq. ft. home. Entrance hall 5x8, living room 21x15, kitchen 18x12 with built-in meat chopping block, lazy Susan corner cabinets, stove and refrigerator included, paneled 30x15 den, utility 12x8, 3 bedrooms 12x20, 15x15, 15x15, walk-in closets. Floor furnace, 1½ tons air conditioning, attic fan, washer and dryer connections, blinds. Patio 14x12 with brick barbecue. A lot of comfort and priced R-I-G-H-T!!! (579)

SOUTH
CAROLINA ST. 2000 sq. ft., 4 bedroom, 2 bath home. Front and back screened porches, large living room, large kitchen with snack bar, ventahood. Shady large lot with fruit trees. Low monthly payments. (516)
MOORE ST. 2 bedroom home, bath, frame. $5600. $45.30 monthly. (562)
EAST
HORSESHOE Lake Road. Brick home with 1450 sq. ft. of living area. Living room 20x14, kitchen 10x10, 3 bedrooms 12x14, 12x14, and 13x14. Central heating, attic fan, 1-ton air conditioner, washer connections. Double carport. On lot 100x215. (608)
BETIN ST. 1051 sq. ft. asbestos siding home. 3 bedrooms, living room 12x18, dining area 9x10, kitchen 10x10. Washer and dryer connections, blinds, central heat, 1-ton air conditioner, attic fan. Carport. (542)
PECAN Dr. Brick and frame home on large lot. Only $350 down. Payments $65.08 per month. (534)
McGUIRE. Small front porch, 2 bedrooms 14x14, 16x14, living room 21x14 with fireplace and gas logs, 14x14 dining room, 20x10 den, 16x14 kitchen with natural finish cabinets. 1450 sq. ft. of living area plus large outside storage. Floor furnace, panel ray heating, 2 tons air conditioning, attic fan, washer and dryer connections, hardwood floors, floored attic, new aluminum screens. Garage. Corner lot 70x160 ft. with cyclone fenced back yard. 10 pine trees. (226)
COLLEGE Area. Low down payment. Living room 13x14, 2 bedrooms 12x12, 12x14, dining room 12x14, den 15x18 and closed in sun porch 10x12. On lot 70x160 ft. (511)
CAMELLIA DR. Lakeshore Subd. 3 bedrooms 10x12, 10x14, 10x13, 1400 sq. ft. of living area, 12x16 living room, 10x16 kitchen-dining area combination. Central heat, 1½ ton air conditioning unit, blinds and drapes included, plumbed for washer and dryer. Ceramic bath with shower. 100x170 ft. lot with trees. $400 down, $73.70 a month. (568)
REDUCED $2000!
SHORE DR. Bayou Shores. 3 bedroom brick home to see today! (538)
WEST MONROE
STELLA St., W.M. 2 bedrooms, kitchen-dining area, living room. $6500. (403)
HILTON St., W.M. Brick home with 1300 sq. ft. of living area. 3 bedrooms 13x13, 12x14, 14x12, 1½ ceramic tile baths, living room 16x14, kitchen and dining combination 13x20. Central heating, attic fan, washer connections. Double carport. Lot 95x157 ft. Only $700 down and assume loan. (616)
NEW LISTING
FOREST Hills Dr., W.M. Brick, 1100 sq. ft. of living area. 3 bedrooms, 1½ ceramic baths, living room 13x15, kitchen-dining 18x14 in ash paneling. Washer connections, drapes, central heating, prepared for central air conditioning, attic fan. Lot 100x140 ft. with 12x16 brick patio, plenty of pine trees. (632)
NEW LISTING
WESTSIDE Drive, West Park, W.M. Custom built home in modern design, constructed of gray brick and rough cypress boards. 1134 sq. ft. of heated area. Living room 12x14, dining room 12x8, kitchen 8x12 with 30 in. slide-in range, 3 bedrooms 13x12, 11x12, 11x11 (master bedroom carpeted, one bedroom paneled), 1½ ceramic baths with paneling and dressing tables. Central heating, attic fan. Very modern effect with one wall of paneling in living room, also in dining room — and one bedroom has one wall of wallpaper. Carport. 8x16 covered patio. On lot 70x170 ft. (633)
NEW LISTING
NO DOWN payment. Pelican St., W.M., off Trenton St. Brick home with 1073 sq. ft. of living area. 2 bedrooms 11x14 each, living room 18x11, den 14x11, kitchen 21x9 with built-in G.E. appliances. Wall heating, attic fan, washer and dryer connections. Lot 63x150 ft. Payments only $66.08 per month. (627)
NEW LISTING
MEDORAH Dr., in beautiful Parkwood Addn., W.M. 1400 sq. ft. brick home on lot 100x150 ft. with fenced back yard, lots of trees. 3 bedrooms 12x11, 12x11, 15x11 with double closets, 2 ceramic tile baths with built-in dressing table, living room 17x13, kitchen-dining area 18x11 with built-in oven and range. Drapes, washer and dryer connections, central heating and air conditioning, attic fan. Carport. Patio. (630)

WEST MONROE
CARTER, W.M., Lindsay's Countryside Subdivision Executive-type brick home with 1800 sq. ft. of well-arranged living area. On 214x167 ft. lot, well landscaped 15 large trees, cyclone fence, 15x12 living room, kitchen with 32 ft. of knotty pine cabinets. Whirlpool RCA double glass electric range and oven, ventahood, paneled den, 3 bedrooms, 12x10, 14x12, and 13x10, 2 ceramic tile baths. Centrally heated, 4 tons of air conditioning, attic fan, drapes, blinds, washer and dryer connections. (37)
LYNETTE St., W.M. Brick, 3 bedrooms, ceramic bath, 14x14 living room, birch paneled 12x14 kitchen with built-in oven and range. Central heat, attic fan, washer connections, blinds. Carport. Lot 110x150, shade trees. $500 down. (427)
COOPER St. near Olin Front porch, 2 bedrooms 12x12 each, bath, 12x16 living room, 12x14 kitchen. Washer and dryer connections. Lot 100x100, entirely fenced, shade trees. $4800. (464)
ARKANSAS Road, W.M. Blonde brick home on landscaped lot 176x200 ft. 3 bedrooms 12x14, 12x14, 14x14, with double closets, large living room, kitchen 12x26. Centrally heated, blinds. Low down payment. (512)
PINE St., W.M. Living room 13x17, kitchen-dining area 13x17 with snack bar, 2 bedrooms 13x13 each. Shady lot. Only $7500. Low, low down payment. (590)
CENTRAL, W.M. 2 bedroom home. Blinds. Lot 90x155 ft. Sale, lease or rent. (544)
PINEWOOD DR., W.M. 1200 sq. ft. brick home on beautiful 100x160 ft. lot with 40 pine trees. Entrance hall, 15x14 living room, kitchen-family room 23x13, 3 bedrooms 11x10, 11x10, 13x13, 1½ ceramic tile baths. Central heat, attic fan. (594)
ASSUMPTION
RIDGEGROVE, W.M. Clean inside and out! Living room 14x18, kitchen-dining area 12x18 with mahogany cabinets, ventahood, double sink, 3 bedrooms, bath. Panel ray heating, attic fan, washer connections. Carport, storage. Lot 75x150 ft. nice lawn, big pine tree. (497)
ARKANSAS Road at Wallace Dean Road, W.M. 6 acres and 1600 sq. ft. home. Living room 14x18, dining room 10x14, den 9x14, kitchen 10x14, 2 bedrooms 12x12, 16x16 — one paneled. Panel ray heating. Peach and pear trees. (545)
NEW LISTING
LINDEN Dr., in beautiful Shady Oaks Sub., W.M. 1420 sq. ft. brick home on nice lot with shade and fruit trees, landscaped by Roach. Carpeted living room 16x12, kitchen-family room 14x34 with Chambers built-in oven and range, dishwasher, double stainless steel sink, eat-on snack bar, and sliding glass doors to patio. 3 bedrooms 14x12, 17x12, 14x13 with double closets, 2 ceramic tile baths with showers over tubs, built-in vanity. Central air conditioning and heating, attic fan, washer and dryer connections, drapes, completely insulated, plenty of closet space. (636)
ASSUMPTION
MILL AREA. 3 large bedrooms, living room 14x14, dining room 10x12, kitchen [illegible] (508)
COMMERCIAL
NEW LISTING
NORTH 7th, W.M. For lease or sale. 3 buildings — 30x66, 35x66, and 35x66. On corner lot 100x175 ft. (596)
EXCELLENT investment priced for quick sale! On busy Smith St., W.M. Grocery store (all stock included), gas station, and 2 bedroom home. Grossed $30,000 last year and sold over 50,000 gallons of gas. Act quick on this! (574)
CONCORDIA ST. 90x144 ft. lot. (569)
2308 JACKSON ST. Building 40x50 on lot 50x169. $6,000. (493)
REDUCED $5000
OUACHITA AVE. Large home with (5) bedrooms with baths, another apartment with 3 bedrooms, 30x14 kitchen-family room, bath. Plus barber shop presently rented. On large corner lot. Live rent free in the 3 bedroom apartment. Income on balance $250 per month. Or rent the entire property with income of $325 per month. (502)
217 ARKANSAS AVE. Two story building, 6 room, bath. 143 ft. on North 3rd and 104 ft. on Arkansas Ave. (527)
LOTS
3 LOTS on McGowen Road, 150x150. (609, 610, 611)
CORNER lot on Arlington Place and Arkansas Road, Country Club area, W.M., 100x150 ft. (604)
LOT on Maridale, W.M. 100x150 ft. Near Country Club. (605)

"LIST WITH THE LEADER"
Realty, Office FA 5-9611 — Nights Call Nell Church, FA 3-7264, — R. F. Seiler, FA 2-4298
Obed Kirkpatrick, FA 5-0833 — Newt Wilson, FA 5-4420 — Bunnie McKoin Cummins, FA 5-8841
Rex Robertson, 325-9769 — Steve Gibson, 373-1668

REAL ESTATE FOR SALE

(75) Houses

ASSUMPTION . . . 1007 South 6th. Just redecorated 2 bedroom, cyclone fenced back yard, notes $60 per month. LOW LOW DOWN PAYMENT. VACANT. RISER REALTY, 325-8293; FA 5-6781 MABLE B. THOMASON, FA 3-6574

4 ROOM house, 1 acre of land, needs repairs. Sacrifice $3000. FA 3-7376.

½ BLOCK from Georgia Tucker Grammer School. 6 rooms, 3 bedrooms, 1½ baths. $11,950.

SOUTH Grand. 3 bedrooms, 2 baths. Corner lot 75x150. Sacrifice $10,000.

ER & LK BREARD
REALTORS FA 2-8221 or FA 2-9841

BY OWNER, well kept 2 bedroom, central heating. 220 wiring. Landscaped. 1306 S. 8th Pay equity, assume notes. $48.65 or re-finance. FA 5-6420.

Price Reduced - Make Offer!
GLENMAR AVE.
LOVELY 3 bedroom brick. 1½ bath. Den, carpet throughout. Air conditioned.
703 EASON PLACE
3 BEDROOM brick. Paneled kitchen. Nice landscaped lot. Close to Lexington School. Like new throughout $400 down, $79 mo.
DUPLEX—700 SO. 3RD, W.M.
2 BEDROOMS. Furnished. Monthly income, $110 Mo. Excellent investment.
WESTWOOD ADDITION
NEAR KNOE-T. V. Low, Low assumption. Lovely 3 bedroom brick home, tile bath, hardwood floors in living room and dining area combination.
UNDER CONSTRUCTION
2114 MAYWOOD DR.
OAK Park. 3 bedroom brick. 2 Baths. Woodburning fireplace. Central air conditioning. 2200 Sq. Ft. living space.
UNDER CONSTRUCTION
2707 INDIAN MOUND
4 BEDROOM brick. 3 Baths. 2600 Sq. Ft. living space.

Bradford-McConathy
Realty, FA 5-3396 FA 3-6328
FRANK SWAYZE 373-1397

TROY & NICHOLS
"LIST WITH CONFIDENCE"

1608 FAIRVIEW. Be the first to see this modernized 2 bedroom and separate den brick home with all the built-ins for the wife to enjoy in the kitchen. It contains a new York central air conditioning unit and central heat. A lovely front porch overlooking a well kept neighborhood. Also well landscaped lot with several large oak trees. Available November 1st.

632 LAKESHORE DR. 2 bedroom asbestos siding home with brick front. Single carport. 100x200 ft. lot. Vacant and easy to buy for only $11,000.

102 UNION AVE., W.M. 3 bedroom brick, den, fireplace, 2 tile baths, central air and heat, built-in oven and range, double carport, on 95x160 ft. lot with trees.

311 RIVERBEND, W.M. 2 bedroom frame home in excellent condition, den and central heat. Can be bought on assumption with good credit.

1425 ELIZABETH ST., W.M. 2 bedroom brick with separate den, can be used as 3 bedrooms. Central heat, single carport. Lot 100x150 with trees.

1210 FLORIDA ST. Excellent condition. 2 bedroom and den home. Asbestos siding, new roof, central heat, window air conditioners, built-ins.

506 SHERROUSE. 3 bedroom frame asbestos siding home. 1 bath, dishwasher, 3 window air conditioners, single carport.

RACINE DR. 3 bedroom brick. Call for appointment to show!

5107 BON AIR DR. 3 bedroom, 1½ bath brick. On almost acre lot. Call for appointment now.

2309 SAUVELLE. Real nice 3 bedroom brick. 2 baths. Only 4 years old. Pay equity and assume loan.

BASTROP DR. Early American — 3 bedroom, 1½ bath brick. 100x150 ft. lot with trees. Pay equity and assume loan.

2917 GORDON. Large 3 bedroom home. Interior recently redecorated. Call us to show.

1213 SOUTH 2ND ST. 2 bedroom and den with adjoining 3 room apartment. Call for appointment to show.

2105 COTTONWOOD DR. 3 bedroom brick, 2 tile baths. Built-in oven and range. Double carport. On large shady lot.

EXCLUSIVE Northside location. 3 bedrooms, 3 baths, White Colonial brick. Double garage, screened-in patio overlooking Bayou. Many - many features. Shown by appointment only. Less than $80,000.

726 SHORE DR. 3 bedroom brick. Tile bath, single carport. 100x190 ft. lot.

LAKESHORE DR. 3 bedroom, 2 tile bath brick. Central heat and air conditioned. Triple carport. 2566 sq. ft. living area. Numerous features. 100x300 ft. lot on the Bayou. Shown by appointment only.

124 WESTCHESTER DR. 3 bedroom brick. Tile bath, single carport, built-in oven and range. Birch paneled kitchen. Excellent condition. Lot 100x150.

610 VICTORIA. 2 bedroom frame, asbestos siding home. Close in. ONLY $7,450.

806 SOUTH 9TH. 3 bedroom asbestos siding home with brick front. Central heat, single carport. Will sell on assumption.

206 CROSLEY, W.M. 3 bedroom frame asbestos siding home. Separate garage. Lot 50x150. Commercial location.

A CHARMING BRICK HOME Endowed with such features as: built-in Tappan range; G.E. refrigerator; built-in eating table with 5 chairs; den (15x27); 2 tile baths with showers, 3 huge bedrooms; centrally heated and air conditioned, Birch paneling; drapes. On Lincoln Rd.

204 GILBERT, close to College and Sherrouse. 3 bedroom frame. Vacant and ready for occupancy.

AUBURN. 3 bedroom brick. Central heat, air. Carport, custom drapes, built-in oven and surface unit. Extra nice. Owner transferred, priced to sell.

110 WESTCHESTER DR. 3 bedroom, 2 bath brick. Central heat, 2½ tons window units. $15,500.

212 RAY DRIVE. 3 bedroom brick, one bath, central heat. Built-in oven and range, single carport. Pay equity and assume loan.

208 BEASLEY 3 bedroom brick, 2 baths, central heat, ducted for air conditioning, electric built-ins, double carport. Excellent buy.

604 FILHOIL. Large 3 bedroom home. Redecorated throughout. Vacant and ready for occupancy.

ON BAYOU . . . Spectacular View! Has beautiful dock with covered concrete patio, barbecue pit and piped music for your summer entertaining. 3 large bedrooms, living room with fireplace, kitchen and living area (13x42). Built-in oven, range, dishwasher and many others. 2 large baths with dressing tables. Call for an appointment to see this beautifully designed home with you in mind!

1101 GLENMAR. 3 bedroom brick, 1½ baths, family room, central heat and air conditioned. Double carport.

501 GLENMAR. 2-story frame. 4 bedrooms, 1½ baths. 2100 sq. ft. of living area. Double garage. Call for an appointment to See.

2602 PARGOUD BLVD. 3 bedroom brick. 2½ baths. 1972 sq. ft. living area. Built-ins, central heat and air conditioning. Double carport. Call for an appointment to see.

205 FAIRBANKS DR. 3 bedroom brick on 100 x 150 lot with trees and landscaped. Buy this one and assume 4¾ per cent G. I. Loan.

104 MAULDIN DR., W.M. Price Reduced! Only $15,200. for large 2 bedroom home with 20 x 24 separate family room. 4 air condition units. On 100 x 235 ft. shady lot. Extra 100 x 235 ft. lot adjoining for $4,700.

219 RIVERBEND, W. M. 2 bedroom frame home with separate den. Over 1100 sq. ft. living area. LOW down payment required.

AUSTIN ST., W.M. Nice duplex. One bedroom each side. Furnished. ONLY $8,000.

133 FAIRLANE, W. M. 2 bedroom asbestos siding home on lot 100x200.

435 HICKORY, W.M. 2 bedroom frame. Central heat, single carport. ONLY $8,000.

108 MESA DR., W.M. — 3 bedroom brick, redecorated throughout, 1½ baths, central heat and air conditioned, electric built-ins. Double carport, lot 110x177 with trees.

207 DIANNE, W.M.—3 bedroom frame home, carport, lot 66x200. Approx. $9,000.00, pay equity and assume loan at $63.00 month.

102 DIXIE DR., W.M. 3 bedroom brick, tile bath, single carport, lot 100 x 145. Can be bought on assumption.

318 MEDORAH DR., W.M. Extra nice 3 bedroom brick with 10 x 10 office that could be used as 4th bedroom. 2 full baths, built-in kitchen, kitchen - family room combination, 1980 sq. ft. living area. Central air and heat. Double carport. 115x155 beautiful landscaped lot with trees. Only $25,500. Vacant! Call Us Now.

ALEXANDER RD., W.M. Large 2 bedroom frame asbestos siding home. Den, glassed-in breezeway, new roof, double separate garage. 115 x 150 ft. lot.

PINEWOOD DR., W.M. Large tree covered lot with ideal home for entertaining. 3 bedroom brick with central heat, carpeted den, 1½ ton air conditioning. Patio, fenced back yard. Excellent condition. Only $15,500.

322 SHADY OAKS DR., W.M. 3 bedroom brick. 2 baths, built-ins, central heat, double carport, large lot with trees. Excellent condition. Only $15,250. for quick sale.

503 NICHOLS DR., W.M. 3 bedroom brick. 1½ baths. Pay small equity and assume payments $87. month. Vacant!

205 LINDERMAN, W.M. Close in and in excellent condition is this 3 bedroom home with over 1200 sq. ft. living area. Beautiful back yard with large work shop. Call for appointment to show.

D'ARBONNE RD., W.M. In excellent condition is this spacious 2 bedroom brick home on cyclone fenced 100x250 ft. lot with lots of trees. It features: L-shape kitchen-family room and dining room combination. Also screen back porch. Let Us Show You this Today!

LAZARRE ST. W.M. Excellent buy. 3 bedrooms and separate den. 2200 sq. ft. living area. New roof, aluminum siding.

4007 ELM ST. 3 bedroom frame. Approximately 4 years old. Only $6,500.

IVORY JOE HUNTER home for sale on Milhaven Rd. 3400 sq. ft. of heated space. Must see this brick home to appreciate. Cost much more than asking price. $35,000.

ACREAGE, LOTS & COMMERCIALS

4-PLEX apartment and 2 rent houses, North 4th. Income $350 per month.

CLOSE to Eastgate, off Stanley St. Commercial lot 150x150.

ROCKY BRANCH community, 3 bedroom asbestos siding home, only 3 yrs. old on 12 acres. Buy this with a going broiler business, with all fixtures.

10 ACRES off Winnsboro Road. Only $5500.

RED CUTT ROAD, W.M. — 4 bedroom brick, 2 tile bath, single carport, only one year old on 10 acres. $15,750.00.

START, LA. 2 bedroom home on Crew Lake on one acre lot. Will go VA for $11,000.

7 ACRES located on Riverton lock and dam road, adjoining river. ONLY $3,500.

2633 DeSIARD. Building on 70x175 lot. $12,000. Will rent for $65 month on 5 yr. lease.

2500 DeSIARD. 30x100 ft. building for lease at $100 month on 2 yr. lease.

404 STONE. 6 room house on 50x150 ft. lot. Zoned 3-B. Only $6,000

216 OUACHITA and corner Ouachita and South 2nd. 2 large rent houses on 50x150 ft. lot. Commercial location.

RICHLAND PARISH. 40 acres. New 2 bedroom white frame home with tile bath. Priced At $12,000.

3 ACRES. Richwood Rd.

LOTS on Jowers Rd.

(2) NICE LOTS on Gordon Ave. Fenced with trees.

SEVERAL LOTS with trees on Kenny Lane, W. M.

80 ACRES with 4 bedroom home near Calhoun.

6 ACRES with 3 bedroom home on Jonesboro Highway.

1709 DeSIARD ST. Duplex. On lot 50x150. Only $5,000.

APPROXIMATELY 15 ACRES on Milhaven Rd. adjacent to I-20 highway. Ideal commercial property.

1001 DeSIARD. 3-story brick commercial building.

2202 DeSIARD. Large lot with commercial potential.

BRICK BUILDING on North 2nd. $20,000.

SEVERAL LARGE lots at Crew Lake. Fronting highway 80 and Bayou lots on Hogan Dr.

100 x 150 FT. LOT on GULPHA DR., W.M. Ideal for apartment house. Close to shopping center. ONLY $6,000.

We can offer several Homes with "CALL YOUR BROKER" signs with no down payment. Now is the time to buy. CALL US TODAY!

WE HAVE OTHERS

TROY & NICHOLS REALTY, INC.
REALTORS PHONE FA 5-2625
NIGHTS AND SUNDAYS CALL
Mrs. Bobbye Galloway, FA 2-0747 Nita Brinson, FA 2-8206
Karl Solomon, FA 3-2211 Mrs. Ben McLean, FA 3-4978
Travis A. Maxwell, FA 3-0689

REAL ESTATE FOR SALE

(75) Houses

FOR COLORED
KELLY, LOUISIANA
2 BEDROOM home on 3 acres land. Small down payment. Will finance balance. Call UNITED BILT HOMES. FA 5-6338, collect.

NORTHSIDE Monroe and W. Monroe. Brick 4 bedrooms, 2 full baths.
CARSON HOMES
LOYD FOX, BUILDER FA 3-0121

2303 Rainbow Dr., W.M.
Lindsey Addition. By owner. 2 bedroom brick, 2 baths, living room, dining room, double carport. Large corner lot, 175x175. FHA, small down payment, VA, no down payment. Call 322-1093.

TOWN & COUNTRY
3 BEDROOMS, 12x14, 12x14, and 11x14. 1900 sq. ft. of heated areas. 12x14 paneled kitchen with G. E. dishwasher, disposal, built-in oven and range. 20x14 paneled den, 14x25 carpeted living room. 2 full baths. Air conditioned. Acoustical ceiling throughout. Lot 100x150. Priced to sell!
1012 SOUTH 7TH
3 BEDROOMS. 10x20 paneled kitchen and breakfast area. 20x20 paneled den with gas burning fireplace, 20x30 patio (2) air condition units, drapes, built-in refrigerator and dishwasher. Tree covered lot. Shown by appointment.
508 AVOYELLES
3 BEDROOM brick. One bath. Double carport. Central air conditioning.
LOTS
(2) LOTS - (100x160, 114x240) McGowan Rd. $1250. Will finance.
FA 5-3396; FA 3-6328; 373-1397
(3) LOTS
EACH 73 x 175. 1800 McGuire
7 ACRES, Henderson Rd. W.M.

REAL ESTATE FOR SALE

(75) Houses

TO BE moved, large and small 3 room houses, $295 and up. FA 5-4370.

LOOKING FOR A HOME in W.M. with NOTHING DOWN? Payments $45 mo? Completely redecorated? Call LARRY SALTZMAN, FA 3-9703; FA 3-7446.

YOU WANTED IT!
NOW we have it for sale! 2 acres just off of Vancil Road on Kendalwood Road, W.M., 3 large bedrooms, 2 air conditioners, central heating, built-ins and an abundance of closet space. Call today on this one!
FAMILY FASHIONED
AND ideally located in beautiful Norris Pinecrest Subdiv., on Pineway Dr., W.M. This colonial styled home not only is centrally air conditioned and heated, but in addition, it has 3 bedrooms (one has built-in dresser), 2 ceramic tile baths (one has built-in vanity), and paneled kitchen complete with built-in oven and range. On large tree-studded lot. Call early on this one!
BUDGET SLIM?
THIS IS FOR YOU! Just pay a very small down payment and low, low payments of $68. . . and you become the happy owner of this home on Wellerman Road, W.M. 3 bedrooms, living room, kitchen and dining combination. Carport with large storage room. We're ready to show anytime!
LET US HELP
YOU FIND what you are looking for. We have keys and can work with you on any "Call Your Broker" property in this area. No down payment on these homes under $15,000.
BUTLER
REAL ESTATE AND CONSTRUCTION
REALTORS OFFICE FA 3-1341
NIGHTS AND SUNDAYS FA 2-2488

CARTER REALTY

OAK PARK. Under construction, 2200 sq. ft. of living area. Consisting of 3 bedrooms, 2 baths, dining room, living room and den. Large tree studded lot. Buy now and choose colors.

NEW ANTIQUE BRICK. 3 bedrooms, 2 baths. Central heat and air. 1800 sq. ft. of living area. Lakewood Estates.

NEW LISTING . . 500 ft. frontage on U. S. highway 80 East and frontage on CREW LAKE . . 3.7 ACRES with 3 bedroom brick. Large living room, dining room, kitchen with built-ins. 1700 sq. ft. of living area. Double carport. Redecorated. $18,500.

NEW LISTING . . 1011 South 5th. Completely redecorated 2 bedroom home. Large living room, kitchen-eating area. Hardwood floors. SMALL down payment, ONLY $56.17 mo.

PARGOUD BLVD. 3 bedroom, 2 bath, Roman brick. Den, complete built-in kitchen and air conditioned. Price reduced!

MARIE PLACE. New Orleans Colonial brick. 2100 sq. ft. complete built-in kitchen, 2 baths, carpeted throughout, central air. Call for appointment.

EMERSON. Lovely 3 bedroom, 2 bath home. Den. Large shade trees. On landscaped lot.

1306 ROSELAWN. 3 bedroom, 2 bath brick. Kitchen-eating area, den, built-in oven, range. A beautiful lawn.

1609 AUBURN. 3 bedroom brick. 1770 sq. ft. living area. Owner Transferred.

HOME & INCOME . . . One block of College. 2 bedroom home with large living room, kitchen-eating area, screen porch, PLUS a furnished garage apartment with double garage, large work shop.

SUBURBAN CHARMER . . 1500 sq. ft. living area in this brick beauty. Large living room, kitchen and 2 bedrooms. $15,750.00. All on 140x317 lot.

ROLAND RD. (5) acres with large trees and small house. Price Reduced! $6500.

WHITE COLUMNS, W.M. 2 brand NEW 3 bedroom, 2 bath bricks. All built-ins, large den, air conditioned. $20,250 to $20,750.

CARTER REALTY

ACREAGE & LOTS

1000 FT. Swartz School, 100x300, tree studded lots. $990. Terms.

D'ARBONNE LAKE. Beautiful lots facing main recreation area. New seawall and trees. Ready to build on.

HIGHTOWER ACRES. Located on corner of Roland Rd. and Love Rd. One Acre lots. Lights, gas, telephone. Only $200 down, as little as $15 month.

FAIRBANKS . . . Acreage tracts and lots 100x200 ft. Excellent financing available. $100. Down.

3.5 ACRES. Large trees. Close in, $3750. Off Love Rd.

5.7 ACRES. Large trees. Close in, $4950. Off Love Rd.

PRICE REDUCED . . . $1500 buys this 75 ft. lot on Pecan Dr.

WHITE COLUMNS SUBDIVISION, W.M. 100x140 ft. lots with trees.

OLD BASTROP RD. 150x665 $1,995; 187x665. $2,757 — Terms.

LOVE RD. 165 x 440. $2750.

FONDALE, La. 63 ACRES facing Columbia Rd. Has pond, tenant house, cotton allotment. EXCELLENT FINANCING.

LOTS FOR COLORED . . Oak and 22nd St. 50x150 with all utilities. SMALL DOWN — LONG TERMS Reduced.

FOR COLORED. Corner lot Griffin and Halsell. All utilities. Small down. Long terms.

CARTER REALTY

COMMERCIALS

NEW LISTING . . Hwy. 165 bypass. 200x400. TERMS!

WINNSBORO Road. Just off South 2nd. 104x150 ft. commercial location with 5 room house.

NEW LISTING 9.7± ACRES for commercial use. Very close to New No. 165 and I-20 interchange. Milhaven Rd.

INVESTMENT PROPERTY. Corner lot 319x193, 9 colored rent houses, $250 month income. EXCELLENT financing.

NEW Hwy. 165 By-Pass 300x480.

LARGE LOT facing (3) streets downtown Monroe. Good terms.

CARTER
REALTY CO.
REALTORS FA 3-6637
322-1162 or FA 5-4483

DENNIS THE MENACE By Hank Ketcham

"...AN' THIS LADY WAS YELLIN' 'SOMEBODY GRAB HIS LEASH! SOMEBODY GRAB HIS LEASH!' SO I GRABBED IT!"

REAL ESTATE FOR SALE

(75) Houses

BEAUTIFUL Lake St. John, air conditioned, old brick, permanent residence, complete with carpet and draperies. Three bedrooms, two complete baths, den, dining room, living room and built-in kitchen. Very large heated porch on old Coola Coosa Park. $37,500. Shown by appointment only. 757-3195, Ferriday, La.

FOR YOUR REAL ESTATE NEEDS CALL
C. E. Buckley, FA 3-1195

NORTHSIDE 2320 Bienville Dr. 3 bedroom, 2 bath air conditioned home. Fenced back yard. FA 3-3745.

720 WARREN Dr. W.M. 3 bedroom brick, corner lot.
322 SHADY Oaks Dr. W.M. Nice 3 bedroom brick. Carport. Lot 105 x 141 ft. FINANCING available. Small down payment or assumption.
FA 5-3856 — Mr. Martin.

NOTHING DOWN
All the following houses are available with nothing down! They are in good condition and completely redecorated:
NORTH
FANNIE, Northside. 3 bedroom, 2 bath brick. Payments $90.
BASTROP DR. 3 bedroom, centrally heated, brick home. Payments, $68.
SOUTH
CRESCENT Dr. 3 bedroom home to be redecorated completely. Monthly payments only $66. Near all Southside schools.
CHARMINGDALE DR. 3 bedroom, 2 bath brick. Payments $55.
EAST
McCAIN DRIVE. 3 bedroom home with paneled den. Double carport. Near Lakeshore School. Payments, $80.
WEST MONROE
LYNETTE Dr., W.M. Newly decorated 3 bedroom brick home with built-ins. Monthly payments $72.
HAZELWOOD, W.M. Newly decorated 3 bedroom frame with low monthly payments of $41!
HENDERSON RD., W.M. 3 bedrooms, 1½ baths, air conditioned. Payments $68 per month.
DUNCAN CIRCLE. 3 bedroom brick on large lot. Thermostatically controlled heating. Payments, $55.
40 OAKS ROAD. 3 bedroom, centrally heated brick. Payments, $66.
NICHOLS DR., at Kiroli School. 3 bedroom brick, tall tree. Payments $67.
WALLACE DEAN RD. 3 bedroom home. Payments, $51.
CARTER DR. 3 bedroom, centrally heated, brick. Payments, $64.
DIANNE ST. 3 bedroom, centrally heated, brick. Payments, $67.
PAULA LANDRY
REALTOR DIAL FA 5-6889
MRS. VIRGINIA GIBBS, FA 3-4160

OFFICE MOVED
TO NEW LOCATION
1011 N. 4TH BUSINESS CENTER
MONROE
1406 LOUISIANA ST. in Tallulah, La. Nice 3 bedroom brick. Built-in oven and range, tile bath, carport, storage. Venetian blinds. In excellent condition. Small down, small monthly.
WEST MONROE
WESTERN HILLS . . . "Great Price Reductions" on these homes. 4 bedrooms, 2 baths, double carport, built-ins such as dishwasher, disposal, air conditioned, large lots. Many to choose from CALL TODAY, we'll be glad to show you through these lovely homes.
VIOLET ST. 2 bedroom house. On lot 75x200. $3900.
801 AUDUBON. Large 2 bedrooms, den, carpeted living and dining room. Floor furnace, hardwood floors, garage, storage room, fenced back yard with shade trees. Price reduced for quick sale.
FILHIOL . . . 3 bedrooms, 2 baths, separate dining room, small den, large breezeway, double carport, storage room. Will be completely redecorated inside and out in first class condition. Price reduced for quick sale.
E. W. Cruse, Realtor
FA 3-4412 or FA 2-4966
Home Ph. FA 5-5213
Luther Harper, FA 2-0861

FAIRBANKS
3 bedrooms, 1½ ceramic tile baths, brick veneer, situated on a bayou lot just north of Fairbanks. Built in oven and range. Birch paneled den, kitchen, breakfast area. All 3 bedrooms paneled. On 100x approx. 450 ft. lot with riparian rights. Only 2 years old.
CREW LAKE
Shell camp house on Crew Lake with riparian rights. $1750.
J. W. Webster, Jr.
REALTOR
C. V. Calderone
FA 5-2324; FA 2-6900
FA 3-4271

WANTED SOUTHSIDE assumption. Small down. Dial FA 5-6781.

CALL
Lillian Davis
ON ALL "CALL YOUR BROKER" homes. I have complete information and will be happy to show anytime.
REALTOR FA 2-8422

SOUTHSIDE large 3 bedroom home. Ph. FA 2-3916 after 5 p.m.

BY OWNER: Northside. 3 bedroom, 2 full baths. Air conditioned. Double carport. MAKE OFFER. 322-7776.

704 MISSISSIPPI
ONLY $75 down and $25 monthly. Look then call FA 5-4624.

BY OWNER 204 Fernwood. W.M. 3 bedroom brick, central air, heat. 323-8460.

SWARTZ AREA. All modern air conditioned home on double lot. Near school. LOW low price. TINY BELL REALTY, FA 3-1246.

ASSUMPTION. $200 down, $74 monthly on a 3 bedroom brick, 1½ baths, cyclone fenced yard. Lakeshore Area. TINY BELL REALTY, FA 3-1246.

GMF
ASSUMPTION. $300 down. New 3 bedroom home, shade. $63 mo. includes taxes and insurance. FA 2-...
ASSUMPTION. 909 South 3rd, Monroe. Shade, fence, work shop. See to appreciate. $500 down. $56.50 mo.
1306 SOUTH 1st. Small down, $50 mo. includes taxes and insurance. Low maintenance. Shade. Fence.
NORTHSIDE Monroe, nice shady neighborhood, fenced, $68 mo. includes taxes and insurance. Small down. Better hurry!!
Geo. Fluitt FA 5-6727

BY OWNER 4 bedroom, 3½ bath brick home. Choice Northside location. By appointment only. FA 2-3377 after 7 p.m.

REAL ESTATE FOR SALE

(75) Houses

TO BE MOVED, 6, 5, 4 and 3 room houses. Ph. FA 2-2256.

SEE
LEDOUX REALTY
FOR THESE!!
Cor. White Columns And Warren Dr.
WEST MONROE
NEW 3 bedroom brick. Master bedroom 14 x 18 ft. with carpet and walk-in closet. Two full baths. Carpeted living room. Entry hall sports beautiful Quarry Tile. 14x20 ft. Ash Paneled family room with Quarry tile floors. Built-in oven and surface unit plus dishwasher. Central air conditioning. Price Reduced. See it today! Excellent financing.
Nearing Completion
On White Columns Drive. 3 bedrooms, 2 baths, woodburning fireplace, central air conditioning. House has approximately 1800 sq. ft. Many, Many real nice features. Drive out today. Minimum Down Payment, $122 per month plus taxes and insurance.
TOWN COUNTRY ESTATES
NO. 38 KAREN DR.
New 3 bedroom French Provincial brick home. 2 full ceramic tile baths, carpeted living dining room. Large ash paneled family room with woodburning fireplace, 10x10 utility room off kitchen. This home is centrally air conditioned and heated and has double carport. Lovely tree studded lot 100x150. Buy now and select flooring colors etc. Minimum down payments, $129. monthly plus taxes and insurance.
NORTHSIDE
4709 Bon Air Dr.
NICE 4 bedrooms, 2 bath brick home. Central air and heat. Double carport. Landscaped 100x362 ft. lot with trees. Pay minimum down payment and $111 monthly.
Investment Property
NEAR COLLEGE. 1402 Cole Ave. Duplex with Cottage in rear. All completely furnished. Brings in over $150 per month rent. Only $9450.
ON ALL "CALL YOUR BROKER" HOMES. CALL US. . . WE HAVE KEYS AND INFORMATION.
LEDOUX REALTY
Office, FA 5-0481
Bill Ledoux, Realtor,
FA 5-8884

REAL ESTATE FOR SALE

(75) Houses

200 LINCOLN RD. (New Swartz Road) By owner, 3 bedroom brick home on large corner lot. Almost completely shaded by beautiful trees. Fully insulated, centrally heated and air conditioned. 2 tiled baths, large living and dining room. Large den with sliding glass doors opening onto patio. Kitchen-dinette with built-in range, oven and dishwasher. Utility room, Office with built-in desk. Double carport, large outside storage and workshop building. Huge redwood fenced backyard giving complete privacy. 373-1565.

PETTIT REALTY
SAYS
YOUR REAL ESTATE problems are our business. Call us.
103 VINSON
PROPERTY increasing in value-better buy now. Nice 3 bedroom home on 2 lots. 50x140 and 75x140. Cyclone fenced. ALL $6,615.
216 EBY, W.M.
EXTRA large home. Good condition. Corner lot. $5,250.
1108 EVERGREEN, W.M.
3 BEDROOM HOME set among Penoak trees on approximately one acre. $6,000.
407 WHEELIS, W.M.
INCOME PROPERTY — Ground floor rented, $70. (2) upstairs apartment. Across from Ransom school. 100x200 lot. Furnished. $11,500.
416 SANDEL, W.M.
ASSUMPTION - $500. down. Just off Jonesboro Rd. Nice 3 bedroom home in good condition. Cyclone fenced yar.
BEAUTIFUL LOT
ON HORN ST., W.M. 105 x 196. $2,250. $500. down, owner will finance balance.
NOTHING DOWN
40 OAKS RD., Sherwood Forrest, 3 bedrooms, 1½ baths. $11,200. $66.58 month.
129 LYNETTE, W.M. $11,800. 3 bedrooms. $70.14.
BEAUTIFUL 3 bedroom home behind Claiborne School. Hardwood floors. Only $7,750. $46.07.
509 NICHOLS. $11,500. 3 bedroom brick, interior, rainbow colors. $68.36 month.
225 DUNCAN Circle, Kiroli School, 3 bedroom. $9,500. $56.47.
CLOSE in, 313 Grayson. Practically new 3 bedroom all brick, Built-ins. Good buy. $11,250. $66.87.
WHY rent when you can get a lovely 2 bedroom like this. To be repaired. 105 Sholars, near Mitchell School. $7,750. $46.07.
AND OTHERS
Call us when you see any sign on "Call Your Broker" homes.
Pettit Realty
OFFICE FA 2-4105
LORRIS PETTIT, FA 3-2704
EARL PETTIT, FA 2-0758

REAL ESTATE FOR SALE

(75) Houses

WEST MONROE
611 RIVERBEND DR.
VERY NEAT and attractive 2 bedroom home. Hardwood floors. Detached garage. Very near school. $200 DOWN AND ASSUME PAYMENTS $62.50 a month including taxes and insurance. Call — we'll show this anytime!
115 GRAYSON
3 BEDROOM brick, large living-dining area, ceramic tile bath. On tree covered lot. Priced to sell at $10,500.
404 FERNDALE
3 BEDROOMS, 2 full tile baths, family room, carpeted living room, kitchen has dishwasher and built-in oven and range. Double carport. Central air conditioning.
THAMES & HARTNESS
Office: 701 North 7th, West Monroe
Ph. FA 5-6327 Days
Nights FA 3-9907, FA 5-1861, FA 5-3746

WEST MONROE
512 SMITH ST. Spacious 3 bedroom home, large paneled den with built-in bookcase, kitchen with snack bar in dining area cabinets galore, built-ins. Central heat and attic fan, $10,500.
300 NICHOLS DR. Spacious 2 bedroom and den home. Near Kiroli school. Carport and plenty of storage. Corner lot $10,500.
ASSUMPTIONS
107 ADA, Vacant! 3 bedroom brick home, near Higland school. Fenced yard. $600. down and move in. $82 month.
244 DUNCAN CIRCLE, Acre lot. Colonial 3 bedroom brick home, near Kiroli school. $600. down, $78 monthly.
110 WESTWOOD, W.M. 3 bedroom, 1½ bath brick, Riser school area, $500. down, $89 month.
101 ELLEN, 3 bedroom, 1½ bath brick, near Riser school. $500. down, $94 month.
204 MORELAND, 3 bedroom home, fenced yard. $300. down, $59 mo.
COMMERCIAL
150 FT. corner lot on N. 7th, W.M. Store building included. $20,000.
CORNER LOT on Montgomery and Plum W.M. Store building included. $6,500.
MONROE
WE have almost sold out in this area. List your home with us for a quick sale, we have interested buyers.
NO DOWN PAYMENT
WE HAVE keys, list and time to show all "CALL YOUR BROKER" homes-CALL TODAY—
OUACHITA
REALTY
322-5583 or 325-2298
Bill Rocha, Sales Mgr., FA 3-1955

REAL ESTATE FOR SALE

(75) Houses

414 BAYOU SHORE DR. Lovely 3 bedroom, 1½ bath brick. $13,300. $400. down.
209 NEWMAN ST. Nice aluminum siding house on a huge lot 115x500.
909 THOMAS ST. Corner lot with nice 3 bedroom home. Living room, bedroom, kitchen paneled. Acoustical ceiling, vinyl floors and insulated. $8,000.
NO DOWN PAYMENT . . on all "CALL YOUR BROKER" signs, priced under $15,000
Walker Glenn, Jr.
REAL ESTATE PH. 323-1709

W.M. 2 Bedroom brick. Fully furnished. Air Conditioned. Take up payments with down payment. FA 2-6059.

CHARMING brick home with a bath for each of 2 large carpeted bedrooms, extra large living room with colonial plank floors, woodburning fireplace, custom built kitchen, dining area, covered terrace, workshop with bath. Trees and landscaping, habitat fence.
600 ERIN. Newly decorated throughout, carpeted foyer, separate living and dining rooms, 3 spacious bedrooms, large den, lovely kitchen and breakfast area, fenced garden with patio in rear. Double garage.
2105 Pargoud Blvd. Spacious and choice residence. 3 bedrooms, 2 baths, foyer, den, fireplace, living and dining room, paneled kitchen, laundry room. Large lot with trees. Priced right.
2308 Amalie. Carpeted living room, 4 bedrooms, 2 tile baths, paneled kitchen and den, laundry room, contral air, cypress fence.
UNUSUAL offer! 612 Auburn, 3 bedrooms, 2 baths, large living room, mantle and bookcases, dining room, kitchen and breakfast area, triple carport and storage.
TOP of the hill on 5 acres. Attractive brick home. 3 bedrooms, tile bath, paneled living room, dining area, kitchen with built-ins, central heat, new pump, deep well, excellent water. Off New Natchitoches Rd., W.M.
NORTHSIDE, Hawthorne. Lots 80x125, 4 with large pecan and pine trees.
C. B. GARRETSON
REALTOR Ph. FA 2-9806

FREEDA MICKEL
REALTOR FA 3-8858
*PARKVIEW ADDN. Large 3 bedroom brick, 2 baths, family room, large corner lot on Crescent Drive.
*OAK PARK. 4 bedroom, 2 bath brick. Family transferred.
*FORSYTHE PARK. 3 bedroom, 2 full bath brick. Extra ordinary features. $3,000 under appraisal. Shown by appointment.
*SOUTHSIDE. South 9th. 3 bedroom brick. 2 blocks from Plum St. School. In excellent condition.
FREEDA MICKEL, FA 3-8858
MANY OTHERS - CALL TODAY

KINNEY REALTY
FA 5-9906 FA 5-9906
LIST WITH US RESIDENTIAL AND FARM APPRAISALS LIST WITH US

NEW LISTING
LILAC, W.M.
(2) 4 ROOM houses, each on 50x175 ft. lots. Will sell separately. Adjoining lot also available.
NEW LISTING
RIDGEDALE, W.M.
RESIDENTIAL lot 70x210 ft.
NEW LISTING
OFF LOVE ROAD
NICE large lot 90x150 ft.
NEW LISTING
508 McCAIN
BRICK, 3 bedrooms 12x14, 12x13, 14x20, living room 14x16, breakfast room 10x12, kitchen 10x8. Centrally heated. $450 down, payments $81 a month.
$300 DOWN
40 OAKS Rd., W.M. Brick, ceramic bath, built-ins, fireplace. And only $67 per month.
MILL ST.
W.M. 6 large rooms and a lot of potential, as it is just across from I-20 interchange and new bank building to be built in W.M.
CRESCENT DR.
1½ BATHS, 3 bedrooms, built-ins, dining room. Nice large lot. $100 down, payments $67 a month. Completely remodeled.
RUTLEDGE ST.
IN HUMPHRIES Sub. 3 bedroom home with carport. (2) 50x150 ft. lots. Vacant.
ASSUMPTION
BASTROP DR., North Monroe Sub. Brick, 3 bedrooms 11x12, 11x13, 12x15, living room 15x20, kitchen-dining 13x22. Centrally heated. Carport. Lot 80x200. $750. down and assume loan balance of $10,600.

$300 DOWN
TAKE YOUR CHOICE:
40 Oaks Rd., W.M. Brick, ceramic bath, built-ins, fireplace. And only $67 per month.
Mill St., W.M. 6 large rooms and a lot of potential, as it is just across from I-20 interchange and new bank building to be built in W.M. And only $60 per month.
White's Ferry Rd., W.M. close in. 2200 sq. ft. of gracious living. Tree-studded 2 acres, 300 ft. front. Double carport. And only $128 per month.

102 Ironwood Dr.
(SHERWOOD FOREST) Brick. 3 bedrooms (12x12, 14x16, and 12x14), 2 full ceramic baths, living room 18x20, kitchen and family room 16x18. Built-in Tappan oven and range, central air, central heat. Large shady corner lot 130 x 216 x 197 x 50, cyclone fenced back yard.
EGAN ST.
5 ROOM house. Recently repainted. Beautiful yard. $8500.
6 ACRES
12 MI. OUT Hwy. 80, W.M. Approximately 6 acres of land. Living room, dining room, kitchen, screened back porch, 3 bedrooms 14x16, 13x13, 10x15. Beautiful trees. Barn.
ONLY $11,600
HINTON, W.M. 3 bedroom brick. Living room with bookcases, paneled kitchen with built-in electric Tappan range, ceramic bath, dressing table, glass enclosed shower over tub. Central heat, attic fan, drapes.
VIOLET ST., W.M.
ATTRACTIVE 3 bedroom home. Near Olin. Centrally heated, attic fan. Priced very reasonably.

4321 CYPRESS
W.M. (HWY. 80) lot 235x400, Combination commercial building (20x30) and real nice home, consisting of 3 bedrooms, 2 full baths, den, living room, formal dining room, and patio.
EGG FARM
10,000 laying hens. Complete automatic operation. $78,000 gross past year, servicing North Central La. Could easily be doubled in volume. Walk-out deal, $52,000.
LEE AVE.
3 BEDROOM home. Floor furnace, attic fan, Venetian blinds, oak floors. Nice shade trees.
LILAC, W.M.
3 BEDROOMS, large kitchen and living room. Price $4500.
LAKESHORE
3 BEDROOM brick home. Carpeted living room 15x28, wood-burning fireplace, kitchen with exposed brick wall with built-in oven and range, bedrooms are 12x14, 12x13, 12x15, 2 full ceramic tile baths. Centrally air conditioned and heated, drapes, blinds. Double carport. Beautifully landscaped lot 100x195 with trees, cyclone fenced back yard.
$300 DOWN
AND Assume loan. 2 bedrooms (with oak floors), living room, kitchen. Shade trees. Located on Florida St.
3 ACRES
HIGHWAY 80 West, 1 acre on hwy., 3 acres deep. Trees, natural gas. $4000.
LAKESHORE LOTS
2 CHOICE corner lots.
¾ ACRE LOTS
¾ ACRE lots in Plain Meadows Sub., Swartz.
KINNEY ACRES
ACREAGE tracts. Beautiful homesites. $995.
PARKVIEW
2 NICE lots with trees. 1 block from recreation center and pool. Nice trees.

MID - SOUTH HOMES
"BUILDERS OF DISTINCTIVE HOMES"

ALL HOMES OPEN FOR INSPECTION TODAY!
SALESMAN ON SITE ONLY
In The Homes Designated "OPEN SUNDAY 2 TO 5"

OPEN SUNDAY
2 TO 5 P.M.
Treasure Island
186 PIRATE DRIVE
UNIQUE in design is this prestige home. Brick, 3 bedrooms 13x15, 12x13, 12x13 with double closets, 2 full baths with built-in vanities, entrance foyer, large 15x18 living room with recessed ceiling, beautiful kitchen-dining area 12x20 with built - in range and oven, eat-on snack bar, separate pecan paneled den 13x20. Blown acoustical ceilings, washer and dryer connections. Large double carport with tremendous storage. Large 100x140 ft. lot. (447)

FORSYTHE PARK
CORNER FORSYTHE AND BIENVILLE
BRICK, 3 bedrooms 16x14½, 13x14, 13x13, all with double closets (master bedroom's carpeted), 2 full ceramic tile baths with built-in vanity and linen closets, carpeted living room 12x16, compact kitchen with built-in range and oven, maple cabinets, joins tremendous 15x20 ft. paneled den. Central heating and central air conditioning. Double carport. Inside utility room off the kitchen. Take a look at this beautiful contemporary home today! (451)

West Park, W.M.
WALLACE DEAN RD.
ONLY 5 minutes from down town Monroe on I-20 highway. Brand new brick front 3 bedroom home. Bedrooms are 13x12, 16x12, 9x12, all with double closets, 1½ ceramic baths, built-in linen closets, large 12x16 living room, kitchen-dining area combination 13x16 with maple cabinets, built-in range and oven, double sink with spray, light over sink. Silent Mercury switches throughout the house, central heating, attic fan, washer connections. Carport. On lot 74x140. Community water and sewerage, with no city taxes. (583)

HIGHLAND PARK
10 GULPHA, W.M.
NEW 3 bedroom brick. Bedrooms 15x15.6, 12x15, 12x12, 2 ceramic tile baths with vanity, 15x15 living room, tremendous birch paneled kitchen-family room 15x34, built-in oven and range, sliding glass doors to patio. Beautiful 100x150 ft. lot. (626)

Forsythe Park
184 FORSYTHE AVE.
COLONIAL styled brick home under construction. 1930 sq. ft. of living area with living room 15x16, kitchen-family room 15x33 with maple cabinets, built-in oven and range, eat-on snack bar, paneled in antique birch paneling, with sliding glass doors to patio. 3 large bedrooms (12x15, 12x12, 15x16) with double closets, 2 ceramic tile baths with built-in vanity. Centrally air conditioned and heated, washer and dryer connections, blown acoustical ceilings. Double carport. On lot 80x120 ft. (620)

Lakewood Estates
38, PRINCESS DR.
1761 SQ. FT. Brick home on 137 ft. lot. Bedrooms are 15x16, 12x15, 12x12, all with double closets, 2 full ceramic tile baths with built-in vanity, 15x16 living room, kitchen-family room 15x34, paneled in antique birch, with maple cabinets, eat-on snack bar, and sliding glass doors to patio, utility room off kitchen. Centrally heated, prepared for central air conditioning, attic fan. Double carport. (622)

Tanglewood Sub.
12 LONGWOOD DR.
BRICK HOME with 1232 sq. ft. of heated area, on 120 ft. lot. Living room 12x16, kitchen-dining area 10x15 with maple cabinets, double sink with spray, 3 bedrooms 10x16, 16x11, 11x11, 1½ baths with ceramic tile around tub. Centrally heated, attic fan, washer and dryer connections, blown acoustical ceilings, silent Mercury switches. Priced low at only $13,000 with excellent financing. (623)

PINE GROVE SUB.
ROXYANA DR., W.M.
UNDER CONSTRUCTION. New brick, 3 bedrooms 11x12, 13x13, 12x13, with double closets, 1½ ceramic baths, 14x18 living room, tremendous kitchen-family room 13x25 with maple cabinets, built-in range and double oven, blown acoustical ceilings, double stainless steel sink with spray. Silent Mercury switches throughout, central heating, attic fan, washer connections. 1400 sq. ft. of living area. Beautiful 85x140 ft. shaded lot. Payments only $77.14 a month. (454)

OPEN SUNDAY
2 TO 5 P.M.
Treasure Island
14 FORTUNE DRIVE
ON THE water. Brick, 3 bedrooms 16x14, 15x13, 15x13, centrally air conditioned and heated, washer and dryer connections, 2 full ceramic tile baths with built-in vanities in both baths, broken quarry tile entry foyer, separate dining room 10x12, carpeted living room, kitchen - family room 14x28 with antique birch paneling, built-in range and oven, dishwasher, disposal, maple cabinets, snack bar, wood-burning fireplace, 2000 sq. ft. of heated area. Double carport. Lot 100x150 ft. Investigate this dream home today. (455)

OPEN SUNDAY
2 TO 5 P.M.
JAMAR HEIGHTS
5 EASON PLACE
NEWLY COMPLETED brick home. 3 bedrooms 15x17, 13x15, and 12x13, 2 full ceramic tile baths with built-in vanity. Separate entrance hall with quarry tile floor. Tremendous sunken living room with formal dining area, paneled kitchen - den and breakfast area 16x38 with wood-burning fireplace. Montina corlon floor. Central air conditioning and central heating, carpeting in living room, dining room, and master bedroom. 6 inch insulation in ceiling, 3 inch insulation in wall. Double carport. Over 2200 sq. ft. of living area plus outside storage. Lot 100x146, outside patio. See this today. (448)

EAST PARKVIEW
NEVADA TRAIL
BRICK new home near new elementary school. 1340 sq. ft. of living area, 3 large bedrooms 11x13, 10x13, 11x15, all with double closets, 1½ baths with shower, beautiful 14x15 living room with recessed ceilings, tremendous kitchen - family room 12x27, separated by eat-on snack bar, built - in range has oversize double oven. Central heating, attic fan, washer connections. A terrific buy! (585)

OPEN SUNDAY
2 TO 5 P.M.
EAST PARKVIEW
17 OREGON TRAIL
4 BEDROOMS
1½ BATHS
$71.76 PER MONTH
ON large 100x130 ft. lot. Full brick, 4 bedrooms (with 16 ft. master bedroom), 13x15 living room, large 12x16 kitchen - eating area with built-in range with oversize double oven, blown acoustical ceilings, stainless steel double sink with spray. Central heating, attic fan, washer connections. 1200 sq. ft. of area. Near new elementary school. (452)

EAST PARKVIEW
14 OREGON TRAIL
BRICK 3 bedrooms, all with double closets, 1½ ceramic tile baths, 13x14 living room, kitchen-family room, double stainless steel sink with spray, built-in oven and range. Central heating, attic fan, washer connections. Near new elementary school. (584)

OPEN SUNDAY
2 TO 5 P.M.
EAST PARKVIEW
30 OREGON TRAIL
BRICK, 3 bedrooms 11x14, 11x12, 11x12, with double closets, 1½ tile baths, 13x14 living room with recessed ceiling, large kitchen-family room, maple cabinets, stainless steel double sink with spray, built-in range and oversize double oven. Centrally heated, attic fan, washer connections. Outside patio. Extra large lot A wonderful floor plan and in an excellent location. (453)

MID - SOUTH HOMES
Office FA 5-7178 Nights Call Obed Kirkpatrick, FA 5-0833, Rex Robertson, 325-9769, Steve Gibson, 373-1668

REAL ESTATE FOR SALE

(75) Houses

ATTRACTIVE home, plus cottage. Southside. Exceptional Good Buy!
NICE LOT, Southside.
MRS. W. C. CURRY
FA 3-5878 or FA 5-5626

4 BEDROOMS, 2 BATHS
EXTRA large family room. Double carport. 2107 Emerson, Northside.
FRANK C. EASON, BUILDER
Dial FA 3-3151 or FA 5-0703

ASSUMPTION . . Extra large 3 bedroom home with separate paneled den. Perfect condition. Corner lot, cyclone fenced yard. SMALL down, $71.99 monthly. 610 Mitchell Lane, W.M. TINY BELL REALTY, FA 3-1246.

BY OWNER Parkwood Dr. W.M. 3 bedrooms, den, 2 bath brick home, air conditioned. Large lot with trees. FA 3-3846.

HOUSE and 2 acres land just outside city limits. $4500. FA 3-9458.

ATTENTION POTENTIAL HOME-OWNERS
LET us take the work out of your home-hunting! We have an exceptional selection of homes, a variety of locations. Brick, frame, and part brick construction, 2 and 3 bedrooms, 1, 1½, and 2 baths. Some air conditioned. No down payment, monthly payments as low as $54! Call now . . .
BOURLAND
Realtors Ph. FA 2-9740, FA 5-2019

WHITLOCK REALTY

MONROE

2602 FORT MIRO
NORTHSIDE. Attractive 3 bedroom home with carport and storage on large lot. Fully insulated in walls and ceilings. Clean as a pin. $400 down, payments $74.31 plus insurance and taxes.

2211 FANNIE ST.
WESTWOOD Sub. 3 bedroom brick home with double carport. 1½ ceramic baths, built-in oven and burners in kitchen, and central heat. Wood block floor in living room. On corner lot. Only $100 down, payments $90 a month plus insurance and taxes.

ASSUMPTION
602 EASON Place. Choice Northside location. ASSUMPTION, pay $450 down and assume payments of $71 monthly on this immaculate 3 bedroom home, large living room, central heating, 220 wiring, carport and storage. Cyclone fenced back yard. Owner being transferred. See this today!

NEAR LEXINGTON
401 FREDERICK ST. 3 bedroom home on a real large corner lot. Nothing down, payments $74.31 a month plus insurance and taxes.

ARKANSAS AVE.
LARGE home excellent for rooming house. 5 bedrooms, den, 2 full baths, and separate dining area, sliding glass doors to patio. Huge window fan cooling entire house. Fenced back yard. A reasonable priced investment (at $15,000) for the right person.

515 McCAIN DR.
LAKESHORE Addn. 3 bedroom home with double carport on large lot. Built-in bookcase in living room, separate paneled den. Nothing down, payments $81.73 plus insurance and taxes.

LAKESHORE
NEW on the market. Large 3 bedroom brick with carport and storage. Built-in oven and burners in kitchen, central heating. Large lot. Nothing down. Reasonably priced! Let us show today!

613 SOUTH 5TH
LARGE 3 bedroom home. Plus extra room now used for beauty shop (could be used as den). Excellent location. Nice large lot 75x150 with fenced back yard. $400 down payments $71.92 a month plus insurance and taxes.

1403 CRESCENT DR.
PARKVIEW Sub. 3 bedroom home with 1½ baths, built-in oven and burners in kitchen, and central heating. Close to recreation center. Nothing down, payments $67.17 a month plus insurance and taxes.

1407 PARKVIEW DR.
PARKVIEW Sub. 3 bedroom brick home with carport and storage. Located close to schools and recreation center. Nothing down, payments $67.17 a month plus taxes and insurance.

INVESTMENT PROPERTY
2 DUPLEXES and small cottage on corner lot 150x150. Alabama St., South of Winnsboro Road, in nice location. $225 per month income. Property in excellent condition. Call for further information.

3903 POLK
COMPLETELY redecorated large 2 bedroom home. $7500. $250 down, payments $51.58 plus insurance and taxes on a 20 year loan.

DRASTICALLY REDUCED!
121 CHARMINGDALE DR. 3 bedroom brick with 2 full baths. Carpet in living room and hall, built-in dishwasher and oven and burners. Only $10,500. Payments $62.42 a month plus insurance and taxes.

START, LA.

16 MILES east of Monroe. Large 3 bedroom brick home with double garage. Large kitchen-family room with built-in table, oven and burner, mixer, carpeted living room and dining area with false fireplace and book shelves. 2 full ceramic baths, central heat and air. Carpet and vinyl floors. Lots of cabinets. Large utility room includes ½ bath and sink. A Real Bargain. Call for appointment.

WEST MONROE

104 SHOLARS
W.M., In Riverbend Addn. 2 bedroom home with separate garage. Has hardwood floors, nice cabinets in kitchen. To be completely redecorated. Nothing down, payments $46.07 plus insurance and taxes.

509 MITCHELL LANE
W. M. Immaculate 2 bedroom home with carport and storage. Lots of cabinets in kitchen, hardwood floors throughout house. A well landscaped yard. Reduced to only $8,250 with $250 down and monthly payments of $47.55 plus insurance and taxes.

304 HAMILTON, W.M.
CLOSE to Mitchell School. 3 bedroom home with large living room, separate dining room with built-in China cabinet, kitchen with hood and dishwasher. Hardwood floors, all rooms large, air conditioned. Lot 75x150 with nice pin oaks. $350 down, payments $62.71 a month plus insurance and taxes.

113 PELICAN, W.M.
2 BEDROOM home with carport and storage. Extra large paneled living room, separate dining room. 2 air conditioning units and drapes included. Only $9000. $300 down, payments $59 a month including taxes and insurance.

WEST MONROE

110 GULPHA, W.M.
COUNTRY Club Area. 3 bedroom Roman brick home with carport and storage On large lot (100x150). Nice kitchen with built-in oven and burners and dishwasher. Only $16,300 with $200 down, payments $95.70 plus insurance and taxes.

COR. SHORT & SWISS, W.M.
LARGE 3 bedroom home with double carport, all enclosed breezeway, on huge lot, covered with trees. Living room has wood burning fireplace, separate dining room, nice kitchen. Hardwood floors, 1 full bath and plumbed for ½ bath. Selling for $14,500. Convenient to Highland School. Shown by appointment.

305 SPLANE, W.M.
LARGE 3 bedroom home with separate den and 2 full baths. Double carport and screened porch. On lot 110x150 with trees. Nothing down, payments $69.84 a month plus insurance and taxes.

40 OAKS RD., W.M.
NEW on the market. 3 bedroom home with brick trim and carport and storage. 1½ baths. On nice lot with trees. Nothing down payments 66.58 a month plus insurance and taxes.

108 WESTWOOD
W.M. Large 3 bedroom brick home with carport and storage. On beautiful lot with trees. Large kitchen-family room with built-in oven and burners and sliding glass doors to patio. 1½ baths and central heating. Nothing down, payments $80.25 a month plus insurance and taxes.

SANDAL ST.
W.M. 3 BEDROOM home with den. On large lot 87x210, cyclone fenced back yard. Large workshop in back. Only $6300.

202 DIANNE
NEW NATCHITOCHES Sub., W. M. 2 bedroom home with carport and storage. On huge lot (69x300), nice trees. Hardwood floors, nice cabinets. $300 down, payments $60 a month including insurance and taxes.

108 LYNNETTE
W.M. IMMACULATE 3 bedroom home with carport and storage. Central heating. On large lot with trees. Nothing down, payments $60.70 a month plus insurance and taxes.

Open From 1 To 5 This Afternoon
WESTERN HILLS, W.M.
102 WESTERN AVE. Overlooking Lake Western, this beautiful home is designed to take full advantage of the lovely view. Den has built-in bar, fireplace, and 2 glass walls opening to patio. Step up to dining area and kitchen with all built-ins. Living room also overlooks lake. Large master bedroom with sitting area, separate dressing room, guest bedroom, and large bedroom - sitting room combination for children. 3 baths. Study with built-in gun cases and desk. Air conditioning, built-in stereo and intercom. Huge patio with Nutone built-in barbecue and concrete steps down to lake.
Stop by for information on any houses in Western Hills!

MESA DRIVE
WESTERN HILLS, W.M. Large 3 bedroom home with double carport. Kitchen-family room with all built-ins, 2 full baths, central heat and air. Nothing down, payments $107.84 a month plus insurance and taxes.

FOR COLORED
2 LOTS. Booker T. Addn., Owl and Gayton Sts. 50x125 ft. Sewerage paid.

WILLIAMS ST., Lamyville Addn. 2-story ranch style home. 4 bedrooms, nice living room, separate dining room, and den, with 1½ baths. Carport and storage. On lot with beautiful pecan trees. A real bargain!! Call for further information.

HOMESITES
PARKVIEW Sub., Unit No. 2. Lots (65x130) with scattered trees. 2 blocks from recreation center.

COMMERCIAL LOT
178x110 FT. CORNER Cypress St. and new Highway, in front of Bridge St., W.M. Ideal for service station.

ACREAGE
61 ACRES rolling land. Located north of Calhoun. ½ of the mineral rights included. 2 houses, barns. Good well and pond. Completely fenced. $13,650.
20 ACRES. East of Monroe, near Girod. 1 mile west of Rayville, just off Highway 80. Excellent for homeplace or subdivision development.
140 ACRES timber land. North of Calhoun, near I-20. Approximately $5000 in timber. All mineral rights Included. $225 an acre.
20 ACRES on Moore Road. On blacktop. Excellent homesite. $400 an acre.
15 ACRES ON good gravel road. In Cadeville Area. All mineral rights included. $4725.
80 ACRES. North of Calhoun. Completely fenced with pond and some timber. ½ mineral rights included. 2 miles north of new I-20 Highway. $200 an acre.

WE HAVE KEYS TO ALL FHA AND VA HOUSES AND WILL SHOW ANYTIME!
COMPLETE LOAN SERVICE
All Financing Details Handled In Our Office
WHITLOCK REALTY
REALTORS OFFICE FA 2-3851 OR FA 5-0267
GRATIA WHITLOCK, FA 2-2246 MILDRED ZEAGLER, FA 2-6429
VIVIA EVANS, FA 3-5754

The "LIVE WIRES" of JACK L. SMITH & Co. Present

MONROE

PRESTIGE LOCATION
LOCATION — CHARM — COMFORT — QUALITY all blend together to produce this, the home for your family! Brick, approximately 1700 sq. ft., 2 years old. Centrally air conditioned, carpeted thruout, acoustical ceilings, drapes. 3 bedrooms, 2 tile baths with dressing tables, glass enclosed showers over tubs, ash paneled kitchen-family room with built-in G.E. oven and range, breakfast bar with 6 bar stools, corlon floor. Double carport. Landscaped 100x150 lot, trees, patio.

ST. JOHN
GRACIOUS. IT'S SPACIOUS! Living room; separate dining room; kitchen with built-in oven and range; 3 bedrooms; 2 baths; screened porch with quarry tile floors. 3 air conditioning units. Double carport. Landscaped 75x137 lot.

DESIARD ROAD
WE DON'T PRETEND TO KNOW IT ALL — but we do know this is a good buy on market due to transfer! Just 2 blocks of Sherrouse School. On 85x150 lot, 2 bedrooms, living room 14x10 breakfast room, den 12x17, glass enclosed porch 8x9. Oak floors, 1 ton air conditioning unit, attic fan, blinds. Garage.

WE CAN SHOW And Sell All "Call Your Broker" Homes Under $15,000 With NO DOWN PAYMENT.

MONROE

AZALEA DR.
FAMILY PRICED AND FAMILY DESIGNED brick home in Town and Country Sub.! 3 bedrooms; 2 tile baths; living room 12x22; kitchen with built-in oven and range, mahogany cabinets; paneled 11x18 den with sliding glass doors to patio. Central heat, attic fan, drapes. Double carport. Lot 100x150, large trees.

WEST MONROE

OFF I-20 WEST
AND WHY NOT see this country estate before someone snaps it up? 5 acres, perfectly landscaped, trees. 2 bedroom home with den, sun parlor, front porch, modern kitchen. 2 air conditioners, acoustical ceilings. Double garage, 2 storage rooms. Only 15 minute drive from town.

FOR COLORED

USE YOUR G. I. LOAN NOW NO MONEY DOWN
Just call — we handle it all! These homes are in select area, near schools, shopping center, bus line.

705 SOUTH 9TH
MEANT FOR EACH OTHER — you and this 2 bedroom home! Featuring kitchen with Formica topped cabinets, breakfast bar, ventahood, washer plumbing. Attic fan. Carport and storage.

607 SOUTH 13TH
WHATTA' VALUE! See this NOW! Like new 3 bedrooms (with built-in bunk beds in one bedroom); attic fan; Formica topped cabinets; ventahood; central heating. Lot 60x150 ft.

601 SOUTH 13TH
HIGH VALUE — LOW PRICE! Fully insulated like new home! 3 bedrooms; paneled den; kitchen with ventahood, Formica topped mahogany cabinets; attic fan, panel ray heat, fully insulated. Carport and storage. Large lot.

3001 BAILEY ST.
DON'T JUST SIT AND WAIT! See this without delay! 2 bedrooms, living room, dining room, kitchen and bath. Local financing.

JACK L. SMITH & CO.
REALTORS, 1214 NORTH 18TH OFFICE, FA 5-6331
NIGHTS and SUNDAYS CALL WELZIE GARRETT, FA 2-5642

REAL ESTATE FOR SALE

(75) Houses

404 GULPHA
Highland Park, W.M.
3 bedroom, 2 bath home. Air conditioned. Birch paneled family room. Old Brick.
DAVID KING BUILDER
FA 2-6777, FA 2-3104
Or Contact Your Realtor

NO DOWN PAYMENT
WHEN you see the white card "See Your Broker" — we are the broker!

		Bedrooms	Per Mo.
MONROE			
2306	DeBASTROP	3	$74.31
216	FAIRBANKS	3	$69.89
212	BASTROP DR.	3	$70.14
104	PHILLIPS	2	$44.59
WEST MONROE			
225	DUNCAN CIRCLE	3	$56.47
107	OAKDALE	3	$49.34
228	WALTERS	3	$56.47
107	WESTWOOD DR.	3	$71.33

Irene Reid
REALTOR-Owner—I & S REALTY, Inc.
FA 5-4373 or FA 3-1679
AND FA 5-4374
JUANITA DAIGLE, FA 5-5058
EDITH YARBROUGH, FA 2-6480
THELMA BYRD, FA 2-1578
EULA DAVENPORT, 322-6031

410 ORLEANS
LOVELY blonde brick home near Lexington School. Carpeted living room, modern kitchen with spacious dinette, plenty of cabinets, built-in TAPPAN OVEN AND RANGE, DISHWASHER. 3 bedrooms, tile bath. 1½ ton air conditioner. Carport and storage room with washer connections. Lot 65x151.

117 WESTCHESTER
BAYOU Oaks. Brick, 3 bedrooms, tile bath. Built-in oven and range, central heat. Lot 95x148. Pay equity, assume $87.33 mo.

305 PINE ST.
REDUCED $1000! Sale price $15,750. Lot 64x143. Large 7 room house. Excellent commercial.
Mrs. L. G. Gilliland
REALTOR DIAL FA 2-8551 OR FA 2-3770

Bruce Bairnsfather
MONROE
207 COLUMBIA. Attractive 2 bedroom home on nice shady lot near college. Financing FHA, $300 down.
313 PECAN DR. Lakeshore Sub-div. 3 bedroom home with carport. Excellent condition. $350 down, $70 month.
1403 CRESCENT DR. 3 bedroom brick home near school and recreation center. Nothing down, $67.17 month.

WEST MONROE
1411 WOODLAWN. Nice 2 bedroom and den home in Sunshine Heights. 100x150 ft. lot, 3 blocks from Highland School.
814 HENDERSON RD. (Western Hills) 1664 sq. ft. of living area, 3 bedroom brick, 2½ baths, 2 car garage. Extra large room downstairs. 1 acre lot. Nothing down. $75.79 month.
510 HENDERSON RD. (Western Hills) 3 bedroom, 2 bath brick. An air conditioned home with double carport on an acre lot. Only $200 down. $96.89 month.
115 MESA DR. (Western Hills) 4 bedroom, 2 bath brick, air conditioned home with double carport, built-ins. On an acre lot. $200 down. $99.86 month.
118 WESTERN AVE. (Western Hills). A must see. This beautiful 3 bedroom split level brick home in its perfectly landscaped setting. Air conditioned, carpeted, 1½ baths, double carport, built-ins. $200 down, $96.89 month.

COMMERCIAL PROPERTY
3 Blocks past Winnsboro Road and Hwy. 165 interchange. All metal building 36x71 feet on 100x200 foot lot, suitable for sheet metal shop or other business. Central heat. Gasoline pump. $15,000.

LET US ASSIST
YOU IN FINDING a home with NO DOWN PAYMENT. WE have keys to all "CALL YOUR BROKER" homes.
Bruce Bairnsfather
REAL ESTATE FA 2-7252
Edna Clark Bairnsfather, FA 2-7252

2208 FANNIE
NORTHSIDE, Westwood Addn., 3 bedroom brick, ceramic tile bath, oak block floors, ceramic tile cabinet tops, attic fan, central heat. Blinds and drapes go. Carport and storage, cyclone fenced back yard, shade trees. To be completely redecorated. $13,600 $450 down F.H.A., nothing down VA.

1517 WILLIS ST., W.M.
OWNER will consider trade of equity for land, lot, or another house, solid masonry, 3 bedrooms, 2 baths, den. New kitchen with Tappan "400" oven and range. 2 attic fans, custom drapes, many, many other extras. Double carport. Located on ½ acre with large oak trees.

1501 WOODLAND, W.M.
3 BEDROOM home. Living room with fireplace - logs included. Drapes. On large 100x150 ft. corner lot with trees. Very neat. $12,500. $400 down FHA. Nothing down VA.

NO DOWN PAYMENT TO ANYONE
LOW VA INTEREST RATE TO ALL
1613 SOUTH 12th. 3 bedroom, 1½ bath brick. $12,500. Payments $69.13.
311 PELICAN DR., W.M. 2 bedroom and den brick. $11,975. Payments $66.50.
108 LYNETTE DR., W.M. 3 bedroom, 1½ bath part brick home. $10,975. Payments $61 a month.
307 HAZELWOOD, W.M. 2 bedroom home. $7500. Payments $41.48 a month.

BETTER HURRY!
1 ACRE LOT
ROLAND Road. Lots of trees. Masonry storage house on back of lot. $2500. Easy financing.

NO DOWN PAYMENT
FOR fastest results on "Call Your Broker" homes, call us. Will show anytime.
Odis Fontenot
Real Estate Company Office 322-6611
Nights FA 5-8532 or FA 2-9765

REAL ESTATE FOR SALE

(75) Houses

MUST SELL lovely 2 bedroom air conditioned home on tree shaded lot. 1609 FLORIDA. $7,000. TINY BELL REALTY, FA 3-1246.

2607 SOUTH Grand, 2 story apt. house. Rent property is scarce! This is a very good investment. Has 4 bedrooms, 2 baths, 2 kitchens, etc. $7500.
RISER REALTY, 325-8293; 325-6781
MABLE B. THOMASON, FA 3-6574

201 DIANNE, W.M. 3 bedroom, large lot. Lots of shade. FA 3-3471.

FOR SALE by owner. Northside. Near schools and churches, shopping centers. Living room, dining room, kitchen, breakfast room, All birch electric kitchen, built-ins, 3 bedrooms or 2 bedrooms and den. Large bath and extra commode. Central heat and air. Closed garage. Shown by appointment. 387-1926.

COLLEGE AREA, 2 bedroom home on 75x150 lot. 1005 Cole. A steal for $7,000. TINY BELL REALTY, FA 3-2146

Near 3 Northside Schools
FIRST OFFERING
OAK PARK
TRANSFERRD owner offers lovely and spacious air conditioned home in exclusive Oak Park. Beautifully landscaped lot with trees is the setting for this 3 bedroom, 2 bath brick home! Many features you'll love: built-in kitchen, oak block floors, large patio, completely fenced back yard, double carport . . . one you should see today!

FRIENDLY HOME FOR HAPPY LIVING
HERE is a beautifully decorated 3 bedroom brick home only a stone's throw from 3 Northside schools, shopping centers, and churches. It's centrally air conditioned with York Year 'round-has many extras such as built-in Hi-Fi system, Westinghouse dishwasher, oak block floor in living room and dining area, decorator drapes throughout, gas lights, lovely landscaping, covered patio. Owner will leave oven and range. A marvelous buy at only $16,600 with $600 down on FHA financing! See this charmer today!

SECURITY BEGINS WITH HOME
2 BEDROOM home. Ideal for the young folks "first" or ideal for retired couple. Custom-built for its transferred owner, it is of high quality construction. Central heating, attic fan. Come see! $400 down moves you in.

GULPHA DR., W.M.
AT HIGHLAND Park Country Club. 3 bedroom, 2 bath air conditioned brick home . . . just redecorated. $200 down makes the move with monthly payments of $94!

PAULA LANDRY
REALTOR DIAL FA 5-6889
MRS. VIRGINIA GIBBS, FA 3-4160

4 BEDROOM BRICK, 3 BATHS, den. Central heat and air, carpeted. Fenced yard. In best Northside location, near all churches and schools. A tremendous value! Call for details!

609 SOUTH 4th — A gleaming 2 bedroom cottage on 100x150 lot. 220 wiring, hardwood floors, many shade trees. Priced at just $7,800. A real buy!

SUBURBAN, W.M. — An outstanding 3 bedroom home on large tree-covered lot. Just minutes from town. Separate dining room, large screened service porch, hardwood floors. In perfect condition inside and out. You can't beat this for value at just $14,000.

LEXINGTON AREA — 3 bedroom brick within walking distance of Lexington School. Built-in kitchen. A real buy at $16,900.

TREASURE ISLAND — Price reduced on this roomy 3 bedroom, 2 bath and den home. Central heating and air conditioning. Call us for details.

OLD COUNTRY CLUB — 4 bedrooms, 1½ tile baths. Best northside location. Large lot with many shade trees. We are happy to show at any time!

NEAR GEORGIA TUCKER SCHOOL-North Monroe - This home is located on lot 87x152 full of trees, owner transferred, wonderful condition, large living room, hardwood floors, 4 bedrooms, separate dining room, front screened porch, 2½ baths with shower, corner lot. If you are looking for a older home with lots of room, this is it!

ASSUMPTION — Near Sherrouse Grammer School and college, lot 50x120, 2 bedrooms, kitchen and dining area, large utility room, bath with shower, low down payment and assume payment of $59 including taxes and insurance.

506 BAKER—Near schools and churches let us show this well cared for 2 bedroom and den home. Hardwood floors, 3 tons air-conditioning, workshop in back yard, plumbed for washer. Call today!

204 FAIRVIEW, W.M.—3 large bedrooms, 1½ tile baths with shower, living and dining room 15x38, sand blasted Ponderosa Pine. Beautiful patio double carport, den 12x15, central heat and air. School bus in front of house. 2150 square feet of heated area on beautiful lot 206x411.

PRICE REDUCED — FOR SALE OR LEASE. Stubbs-Vinson Rd. Large 3 bedroom brick on beautiful acre of ground with lots of trees. Birch paneling in kitchen, dining area, and large den 14x24, central heat, plumbed for washer and dryer, 220 wiring, 2 full baths. Price $13,650.00-below appraisal price.

1720 SPENCER—One block of Lexington and Robert E. Lee Junior High, near all churches and shopping centers, here is a modern brick home on lot 75x150 with large work shop in fenced yard. 3 large bedrooms, centrally heated and air conditioned, tile bath, plumbed for washer and dryer. Priced right-call today!

Faulk & Foster
"ACTION BROKERS"
Office FA 5-4666 Ouachita Bank Bldg.
Marion LaSuzzo Slavent, FA 2-2425
Morris Haas Jr., Mgr., FA 2-9738

REAL ESTATE FOR SALE

(75) Houses

FOR COLORED
CLASS St. W.M. 2 new 3 bedroom brick homes. FHA and VA financing. Ph. FA 5-7238 or FA 2-7772.

1402 PARKVIEW Dr. Beautiful 3 bedroom brick, newly redecorated. Owner transferred. No loan to get. Nothing down.
Maxwell Realty, FA 3-1819

WINNSBORO ROAD
GOOD 5 room house with bath. Lot 59x190. Or would be good location for any commercial.

COLLEGE AREA
5 ROOM house with garage. Floor furnace, hardwood floors, attic fan. Termite contract. Shown by appointment only.

HOME WITH INCOME
CLOSE in Southside, ½ block off busline Large home with apartment. In excellent condition. $8500. Owner will help finance.

NEAR MILLSAPS SCHOOL
3 BEDROOMS, living room-dining area, den, 6 walk-in closets, attic fan, 220 wiring, hardwood floors. Also 4 room garage apt. with 220 wiring, income $60 month, located on corner lot. Will consider trade on acreage, close in.
Florence C. Caldwell
REALTOR DIAL FA 2-9905

REAL ESTATE FOR SALE

(75) Houses

LOOKING FOR A HOME southside with NOTHING DOWN? Payments $60. mo? Completely redecorated? Call LARRY SALTZMAN, FA 3-9703; FA 3-7446.

COLLEGE area. Older home, 4 bedrooms, 2 baths. $16,800.
SOMERSET DR. 3 bedroom brick. 1½ baths, air conditioned. $16,900.
TEXAS AND SOUTH 1st. 4 room house, Garage apt., Duplex and 6 room house. $200. income. Only $18,800.
DeSIARD ST. Price Reduced. Established Grocery Store and 5 room home adjoining grocery. Lot 100x150.
FOR LEASE or sale. Equipped restaurant, Very reasonable terms.
HIGHWAY 80 EAST, 96 ACRES.
STERLINGTON RD. 7 ACRES, railroad spur.
LAKESHORE. 3.7 ACRES, commercial. $12,000.
INDIAN MOUND BLVD. 100x175 ft. lot.
BAYOU OAKS. 100x150 lots. $2100.
LOTS - West Monroe - (2) residential, (1) commercial on Washington St.
I-20 HIGHWAY - Corner lot 150x150 with (2) Houses.
STERLINGTON RD. across from St. Joseph Home, commercial 175x240 lot.
CORNER COLEMAN and South 2nd St. W.M. 200x150 ft. (3) buildings. An excellent investment.
AUBURN AVE. Commercial 240x145 ft.
LAMY LANE. 125x150 ft. lot.
JACK FLUCK
REALTY COMPANY
REALTOR FA 5-1869; FA 3-9932

IRENE REID

SOUTH

CARLTON ST.
NEAR Charity Hospital. Here's a good buy at $9250! $53.20 a month. Living room, dining, kitchen, utility, bath, 3 bedrooms. Hardwood floors. Good condition. ½ block from the bus.

EAST

BEASLEY ST.
LAKESHORE. This 5-year-old "old" English brick home is a honey! Lots of storage, insulated, aluminum screens. Large living room, dining and family room combination, built-ins, utility, 2 baths, 3 bedrooms, 19 ft. family room with planter, exposed brick wall, sliding glass doors to patio. Attic fan, central heating, 2-tons built-in air conditioning, drapes. Paving paid. Selling for less than $17,000.

ROWLAND ROAD
SUBURBAN home on lot 135x200 with lots of trees. 2300 sq. ft. of heated area, only 3 years old. Constructed of Holiday Hillstone. Huge separate dining room, large kitchen with electric built-ins, utility, 2 baths, 3 bedrooms, immense closets, family room has beautiful corlon floors, large entrance hall, carpets, attic fan, central heating and air conditioning. School bus at the door. Let's go see this beautiful house!

COLLEGE AREA
10 UNIT Brick apartment house. New on the market. Shown by appointment only.

SELMAN DR.
$350 DOWN, small closing costs. Beige brick. Living room, kitchen utility, bath, 2 bedrooms. Carport. Ouachita Parish School Area.

CURVE DR.
BUY this on assumption! Only 3 years old. White brick, green trim. 17x14 living room, 14x10 dining room, 10x11 kitchen with built-in oven and range, Formica cabinet tops, utility plumbed for washer, roomy bath, 3 bedrooms, sizes 14x12, 13x13, and 13x13, carport, attic fan, central heat, wired 220. Assume balance taxes and insurance and pay owners low equity of $600 and move in.

EAST

LAKESHORE
ON THE water. Huge lot. This 9-year-old brick home will appeal to you instantly! Owner-built, 27 ft. living room with fireplace, 16 ft. separate dining room, 15 ft. pine paneled kitchen, many cabinets, stainless steel oven and range, dishwasher, large utility, 2 huge baths with shower, tub enclosed in glass, large cedar closet, 3 wonderful bedrooms 16 ft., 14 ft., and 15 ft., family room 36 ft. Central heating, ducted for air conditioning, insulated walls, 4 window air conditioning units, pretty drapes. Who could ask for more? Let us show you this by all means!

COLLEGE AVE.
2-STORY pretty home across the street from the dormitories. On a huge lot. Call us for further information.

GUY AVE.
LAKESHORE. 5-year-old brick and asbestos house. Only $13,900. FHA loan available. Built-in kitchen, plumbed for washer and dryer, ceramic tile bath, 3 bedrooms, attic fan, central heat. Paving paid.

WEST MONROE

NEW LISTING
FAIRLANE, W.M.
JUST off Wellerman Road. Beautiful lot 105x189 with trees, fruit trees. Red brick ranch style, 19x12 living room, 16x10 kitchen, natural cabinets, stove hood, heating area, utility plumbed for washer, roomy bath, bedrooms are 14x10, 12x11, and 13x12, nice closet space. Hardwood block floors, window air conditioning units, drapes. Community water system if you want it, has own water well. No taxes of any kind except 50 cents hospital tax. Paving paid.

$200 DOWN
NEAR W.M. Country Club. Beautiful beige brick, 3 big bedrooms, 2 tile baths. Lot 100x150. Built-in oven and range, large birch kitchen, food bar, pantry, huge living room, lots of closets, big utility, plumbed. Air conditioning units. A really wonderful neighborhood. Payments $95.69 plus insurance and taxes. Small closing costs.

WE HAVE KEYS TO ALL "CALL YOUR BROKER" HOUSES —CALL US FOR INFORMATION

IRENE REID
REALTORS — OWNER — I & S REALTY, INC.
FA 5-4373, FA 3-1679, FA 5-4374
IRENE REID, FA 3-1679 THELMA BYRD, FA 2-1578
JUANITA DAIGLE, FA 5-5058 EDITH YARBROUGH, FA 2-6480
EULA DAVENPORT, 322-6031

REAL ESTATE FOR SALE

(75) Houses

TOWN AND COUNTRY by owner, 3 bedroom, 2 bath brick. FA 5-4453.

BY OWNER
504 PLUM St. Approx. 1100 sq. ft. living space. Will finance. Price $7,900. Ph. FA 5-5086 or FA 2-0969.

BAYOU Oaks, 3 bedroom brick, $4,000 equity for $800. Call 373-0553 after 5 P.M.

IVY RAYNER
REALTOR DIAL FA 2-0270

FREE FREE FREE
LIST of Government Homes by section and price. You are under no obligation for these lists. CALL US TODAY.
NORTHEAST REALTY CO.
603 Bres Ave. Monroe 323-2770; 325-0071

REAL ESTATE FOR SALE

(75) Houses

8 HOUSES TO BE MOVED.
$395 Up. Layton Ave.
FA 3-5121 or FA 5-7358. H. K. Litton.

Do You Want It Sold
OR just listed? Tired of waiting and hoping? We need more property for a reason; we're out — and we're out — for a reason; we sell it! For action in your transaction call
Walker Glenn, Jr.
REAL ESTATE PH. 323-1709

CLASSIFIED DISPLAY

OUACHITA REALTY
Is Pleased to Announce the Appointment of
WILLIAM C. "BILL" ROCHA
AS
SALES MANAGER

Bill will be in Western Hills, W.M., Sunday from 10 A.M. to 5 P.M. at 510 Henderson Road

Bill invites his many friends to see him for all of their real estate needs.

OUACHITA REALTY
J. AUSTIN WINK
322-5583, 325-2298 or FA 3-1955

CLASSIFIED DISPLAY

RENTING? WHY NOT BUY?
A HOME IN WEST MONROE
PAYMENTS LIKE RENT
McGee Road Off Hwy. 80 W. M.
House and 3 acres land $6500
Wellerman Road - 3 Bedrooms
$68 Per Month 25 Yrs. $300 Down
White's Ferry Road - 2 Acre Lot
$129 Per Month 25 Yrs. $500 Down
Ouachita Federal
Savings & Loan Association
311 Natchitoches, W.M.

HOMESITE
Pre-Development
SALE!

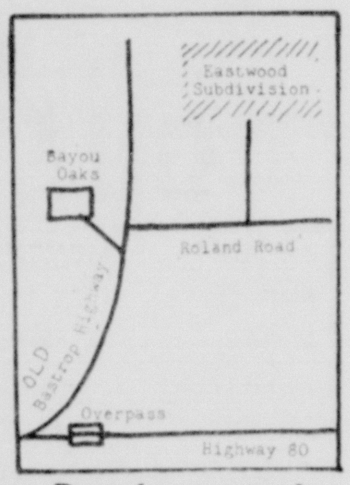

EASTWOOD SUBDIVISION
Rowland Road

Buy Your Lots Before Development Is Completed and SAVE!
½ Acre To 5 Acre Lots
WITH TREES
Blacktopped Streets · Water · Gas · Telephone
10 Per Cent Down - 3 Years To Pay - 6% Interest
CALL **JAMES AYCOCK**
FA 2-8642

CLASSIFIED DISPLAY

HOMES FOR SALE

Properties are identified by placard or sign . . . showing F. H. A. Property

FHA CASE NO.	ADDRESS	PRICE
MONROE		
22-547360	216 Fairbanks Dr.	$11,750
22-540829	206 Fink's Hide-A-Way Rd., $300 down	17,800
322-70184	902 S. 19th St.	5,700
WEST MONROE		
981-000495	217 Carter St.	11,000
22-552919	234 Duncan Circle	9,250
270256-22	907 Evergreen St.	8,500
22-551302	510 Henderson Rd. $200 down	16,500
BASTROP		
22-542023	1316 McCreight	3,500
222-002777	307 Morris	9,250
22-534253	900 N. Marable	7,500

FHA CASE NO.	ADDRESS	PRICE
JUNCTION CITY		
22-543094	Pine St., Lot 3	$11,250
981-000754	203 Pine St., Lot 13	10,500
OAK GROVE		
322-70712	807 Johnson St.	7,750
22-538813	813 Johnson St.	8,750
DELHI		
322-70621	405 Edgar St.	8,500
22-541413	410 Edgar St.	9,000
WINNSBORO		
22-539530	2702 Baldwin	10,750
RUSTON		
22-541451	113 Calvin St.	9,750
22-552811	Lexington St., Lot 36	11,250
JENA		
22-557457	Randle Ave.	10,750
22-552540	100 Laurel St.	11,000

Those Interested may obtain further information on these and other homes from any real estate broker.

Real Estate Brokers may obtain listings from the FHA Local Office. 1608C Stubbs Avenue, Monroe, La.
Phone 325-6849

A. Lee Booth Homes
Offer Total Living!
Every A. Lee Booth Home is backed by the finest craftsmen and building materials in Northeast Louisiana!
CALL US TODAY!
Our Friendly personnel will be glad to be of service to you. We will build on your lot a
2 Bedroom Home
FOR ONLY $6,000
MONTHLY PAYMENTS ONLY $35.66
PLUS TAXES AND INSURANCE
Homes Available or Will Build You In:

Jonesville	Vidalia	Monroe
Jena	Chatham	Tallulah
Columbia	Olla	Bernice
Winnsboro	Tullos	Harrisonburg
Arcadia	Mangham	Bastrop
St. Joseph	Archibald	Rayville
Ferriday	West Monroe	Delhi

A. LEE BOOTH
CONSTRUCTION CO.
211 HOTEL FRANCES
P.O. BOX 303, MONROE, LA.
FA 5-3231 OR FA 2-6898

CLASSIFIED DISPLAY CLASSIFIED DISPLAY CLASSIFIED DISPLAY

OPEN FOR INSPECTION!

MAYWOOD DRIVE—OAK PARK ADDITION—MONROE

3 Bedrooms ● 2 Baths ● Separate Living Room ● Dining Room ● Family Room ● Entrance Hall (Brick Floor ● All electric Kitchen & Dinette ● Wood burning Fireplace ● Air Conditioned ● Carpeted Living room, Dining room and Master Bedroom.

USREY LUMBER SUPPLY CO. INC.

FA 2-7704 JOHNNIE USREY FA 2-7853

Choice Residential Lots

PINE GROVE SUBDIVISION

(Off Wallace Dean Road, W.M.)

Restricted Area

SPACIOUS LOTS WITH TREES

* Blacktopped Streets * Gas * Sewerage * Water * Electricity * Telephone * Near School

$2400. to $3000.

10 Per Cent Down - 3 Years To Pay

Call James Aycock — FA 2-8642

FOR EXTRA SPACE REMODEL NOW

With A Low Cost

OUACHITA BANK

HOME IMPROVEMENT LOAN

AMOUNT BORROWED	MONTHLY PAYMENTS 24 Mo.	36 Mo.	60 Mo.
$1,000	$ 45.89	$ 31.94	$20.79
2,000	91.77	63.88	41.57
2,500	114.71	79.85	51.96
3,000	137.22	95.39	61.93
3,500	159.72	110.93	71.89

● Re-roof ● Add-A-Room ● Repair ● Remodel ● Air Condition

6 Locations To Serve You

OUACHITA NATIONAL BANK

Monroe ● W. Monroe, La.
Member Federal Deposit Insurance Corporation.

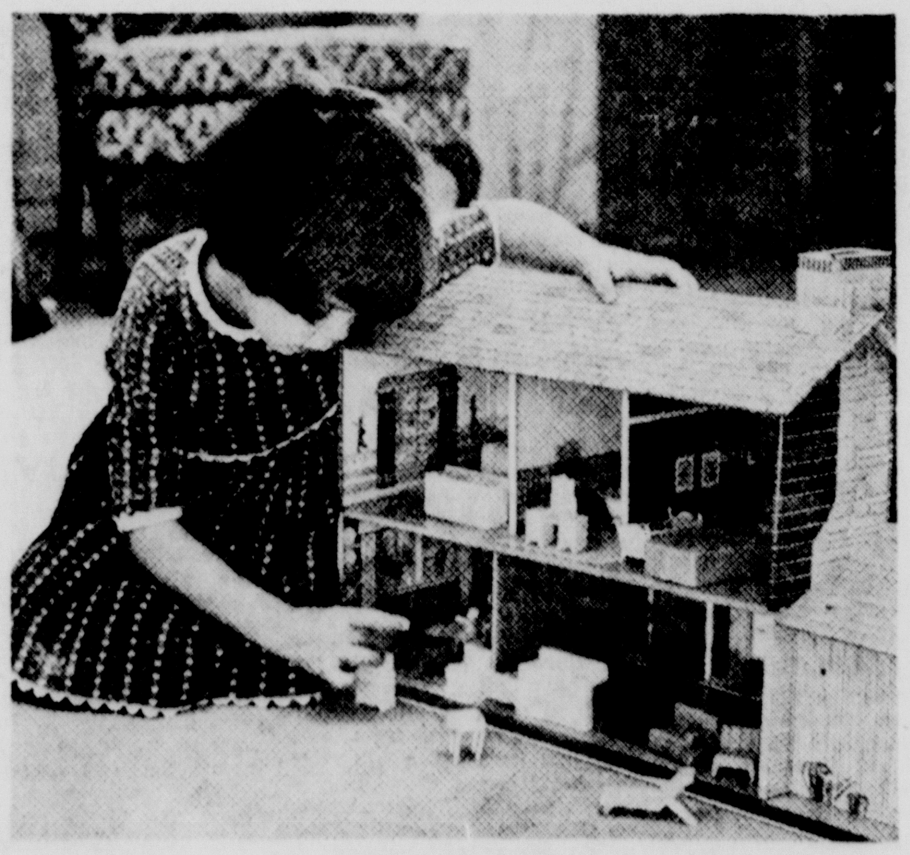

Nearly Everyone Wants a Home of Their Own

And you can begin living in the home of your dreams. FIRST FEDERAL SAVINGS AND LOAN will help you. Stop in soon and let us show you how easy it is to arrange a convenient home loan for you!

● *4½% Current Annual Dividend Rate* ● *Loans made in a 50-mile Area*

FREE PARKING At Ouachita National Parking Building "Just Across The Street"

OPEN 9 A.M. - 3 P.M. CLOSED SATURDAY

FIRST FEDERAL SAVINGS AND LOAN ASSOCIATION OF MONROE

128 So. Grand Phone 325-7361

REAL ESTATE FOR SALE

(75) Houses

1805 LEXINGTON AVE.
4 BEDROOMS home, 3 tile baths, air conditioned. Patio. Trees. Mrs. N. L. Moncrief. FA 2-4540.

FOR COLORED
TWO new houses in West Monroe, easily financed. Ph. FA 5-7238 or FA 2-7772.

MOVING? Use "Sanitized" vans. Call Dixie Moving & Storage, Inc. FA 3-9181.

REAL ESTATE FOR SALE

(75) Houses

STOP PAYING RENT!
A. Lee Booth makes it easy for you to own your own home. We will build for you a 3 bedroom brick home with monthly payments low as $46. Built on your lot anywhere in Northeast La. on a public road. Call Us!
A. LEE BOOTH CONSTRUCTION CO.
FA 5-3231, FA 2-6898, FA 5-2193

REAL ESTATE FOR SALE

(75) Houses

FOR HOME LOANS OUACHITA FEDERAL

CONTEMPORARY DIFFERENT BY DESIGN
BY OWNER. Located on tree covered lot (100x275). Lower level living room (16x20) overlooking decked court yard. Moss green carpeting, white linen drapes, vaulted acoustic ceiling, one wall book shelves and built-in storage. galley type, all stainless steel kitchen, two ovens, dishwasher, disposals, double sink, electric built-in range with griddle and vent-a-hood. Large Utility area.
Family room and dining area (16x22) acoustical ceiling, white Terrazzo flooring, two window walls, white linen drapes.
Children, adults sleeping areas well separated. Master bedroom, (14x16) plus adjoining dressing area and full bath, all carpeted. Master bath with ample storage, 2 large closets.
Childs bedroom No. 1, (11x12), Armstrong Corlon floor, double closet. Childrens compartment bath has 2 lavatories. Childs bedroom No. 2, (12x13) closet wall, window wall, blue carpet with floral drapes.
Double carport with storage wall plus outside storage rooms. Pebble finished sidewalls. Centrally air conditioned and heated with re-circulating hot water system. 3808 Forsythe Ave.
CARPET AND DRAPES BY TREND HOUSE.
323-8142

(76) Lots

LOT on Cheniere Lake at Camp Rubin $2450. Phone FA 3-5768.

Choice Residential Lots
Free Plan Service
Superior Lumber Co., Inc.
2900 Louisville Ave. FA 2-3104

(Buy Good Earth)
Your Best Investment
H. M. McGuire's Highland Park
Dial ARTHUR L. VATTER FA 2-5908

NICE large lots on Milhaven and Garrett Road. Dial FA 3-2860.

REAL ESTATE FOR SALE

(76) Lots

W & S REALTY
LARGE residential lot, just off highway 80, West Monroe.
FA 5-1645 or FA 3-0192

D'Arbonne Hills Dev. Corp.
D'ARBONNE HILLS, WEST MONROE
Dial FA 2-4691 or FA 2-1445

Grayling Lane, Choice residential lots. Will finance. FA 2-1750.

Chickasaw Dr.
HIGHLAND PARK
WEST MONROE
Beautiful residential lot with 165 ft. frontage, 150 ft. depth. Many, many trees on back of lot.
Arthur L. Vatter
FA 2-5908 or FA 3-0785

LOTS
Lakeshore, D'Arbonne Lake, Swartz Rd.
McCAIN REALTY, 325-4696

BY OWNER, corner lot, Kathrine and Rogers. C. L. Denson, 605 Airline Park Blvd., Metairie, La.

FOR COLORED ONLY
CHENIERE ACRES SUB.
JUST south of Cheniere Lake. 1 acre lots only $500. $50 down, $15 per month. Call Pearson, FA 3-7741.

(77) Lake & Suburban Prop.

D'ARBONNE LAKE. . 15 acres on beautiful D'Arbonne. Already subdivided. 4 miles out of Farmerville on Ruston Hwy. Beautiful building sites. $1500 per acre.
Maxwell Realty, FA 3-1819

REAL ESTATE FOR SALE

(77) Lake & Suburban Prop.

FOR Lease: Large modern camp house, Lake St. John. Ph. Ferriday 757-3733.

CREW LAKE lots -- $15 per mo., call FA 5-6231.
SOUTH LAND CO.

(80) Wanted Real Estate

WANTED TO BUY:
BRICK or concrete building, 10,000 to 13,000 sq. ft. Must have good drainage, bus service, utilities. Monroe or West Monroe. Contact Irene Reid, Ph. FA 3-1679.

WANTED TO BUY:
100 OR MORE acres of good sandy loam soil. Cleared or uncleared land. Preferably with pond or creek. Within 20 to 30 miles of Monroe. No improvements necessary. If land is worth it, will pay up to $200 an acre. Phone Irene Reid, FA 3-1679.

APPROXIMATELY 200 ft. frontage on Main lake near Dam site area. D'Arbonne Lake; or will trade lot Town & Country or White Columns Subdivision.
FA 2-0649 or FA 5-8618

HAVE buyer for 5, 10, 20 and 40 acre tracts in Swartz area. Also house with small acreage.
TINY BELL REALTY, FA 3-1246

WANTED TO BUY:
BLOCKS of acreage in wild woodland anywhere. Must be large tracts. Have ready buyers. Ph. Irene Reid, FA 3-1679.

REAL ESTATE SERVICES

(84) Home Improvements

NEED AN extra bath or den added to your home? Free estimates. Call
RALPH ERWIN
107 Claiborne, W.M. FA 3-1963

WANT To enclose your carport etc? Let KELLY do it. Call Now, FA 2-2953.

Kitchen's Const.
REMODELING, painting specialist, FA 2-4592.

NEW Homes, Remodeling, Re-roofing
GENE C. HAZEL, CONTR.
Phone FA 2-4554

REMODEL, REPAIR, Re-ROOF
JOHNNIE USREY, CONTRACTOR
FA 2-7704 LONG TERMS FA 2-7853

Beautifying your home Is Our Business!
Acoustic Ceiling SPRAYING
Our Specialty!
15 years experience. You'll like our guaranteed work. Free estimates. Call
373-2452 or 373-0661
After 5 P.M.
R. C. Covington
Paint Contractor

WANTED: A lot of little Real Estate Loans, $325 & Up. Terms you can meet. DENNIS on the corner North Third at Arkansas. Phone FA 5-2367.

HOME LOANS
* FHA * VA * Conventional
First Fidelity Mortg. Co.
520 Riverside FA 5-6871

CUSTOM Aluminum Screens and Doors
BROOM'S SCREEN AND AWNING CO.
212 Keller, W.M. FA 2-1551

KEYSTONE
PAINT & DECORATING
413-415 North 3rd St. FA 2-3077

Call Us For Your
Repairs and Remodeling
J. B. McCoy Lbr. Co.
901 South Grand St. FA 3-5194

(85) Building & Contracting

JIM BRADFORD
CUSTOM built, your plans or ours
402 Sheridan Ave. FA 5-3396

INSULATORS OF OUACHITA
Top Quality at Low Prices FA 5-2624

Quality Homes in All Price Ranges
MID-SOUTH HOMES, INC.
Office FA 5-7178

NEW HOME CONSTRUCTION
BROCKMAN BUILDERS
FA 3-4436 FA 2-4805

KELLY PLUMBING CO.
Heating and Air Conditioning
Water heaters and Fixtures
Complete Repair Service.
809 North 8th. Free Est. FA 2-5116.

WE WILL CUSTOM BUILD To Your Plans or Ours On One Of Our Choice Lots or The Lot Of Your Choice ANYWHERE!
Monroe Custom Builders
FA 2-0087 FA 5-8618

Complete Home Building Service
Choice Residential Lots
PLANS — FINANCING
Hill Lumber & Supply Co.
Louisville at 17th FA 2-3124

FOR NEW HOME CONSTRUCTION
Large or Small
Tommy Head, Contr.
1001 Wood St. W.M. FA 2-5723, 323-6145

"A Dollar And A Deed"
Is All You Need
MODERN HOMES CONST.
3601 DeSiard FA 2-1601

LET US build your ideas into home. Complete service. FHA or local financing. Lots available. Free Estimates.
J. E. Hart & Son, FA 2-2895

ARMCO STEEL BUILDINGS
Hughes Engr. & Const. Co.
207 Travis St., W.M. FA 5-1882

PARKER PLUMBING CO.
Commercial Contracting
Phone 373-1468

Land Clearing — Dirt Work 8 Dozers
TOM HICKS CONTR.
501 Trenton, W.M. FA 3-1932 FA 3-0200

Tom Sanders Bldg. Mart
COMPLETE line of building materials. Let us assist you in the planning, financing and construction of your new home.
Old Natchitoches Rd. W.M. FA 2-1444

Remodel, Reapir or Add-a-room.
Title 1 Loans Available.
J. C. Steele Lumber Co.
907 Coleman, W.M. FA 2-4467

(84) Home Improvements

(84) Home Improvements

CLASSIFIED DISPLAY CLASSIFIED DISPLAY

CHAIN LINK WOOD LINK PANELWEVE

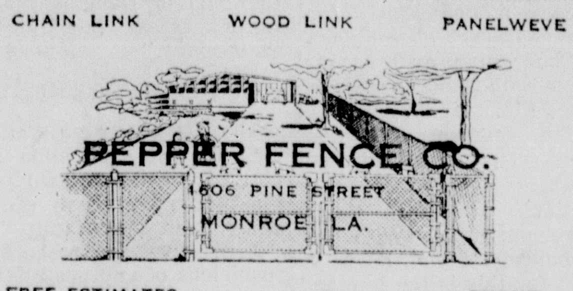

PEPPER FENCE CO.
1606 PINE STREET
MONROE LA.

FREE ESTIMATES EASY TERMS
PHONE 325-2252

Save $100 or More!

KILL TERMITES WITH Arab U-DO-IT CONCENTRATE

SIMPLE—To Do It Yourself

Make your home, patio and lawn insect Free!
FREE folder available

"Tom" Sanders Building Mart

Old Natchitoches Rd., W.M. FA 2-1444

GLENN ACRES SUBDIVISION

(off Arkansas Road, W.M.)

Lovely well drained, rolling hill lots with trees.

● Blacktopped Streets ● Gas ● Electricity

Country Living with City Conveniences
On School Bus Route

Lots Priced From

$100. To $800.

10 Per Cent Down - 5 Years To Pay

AS LOW AS $5.00 PER MO.

CALL NOW FA 2-8642

JAMES AYCOCK

FOLLOW THIS MAP

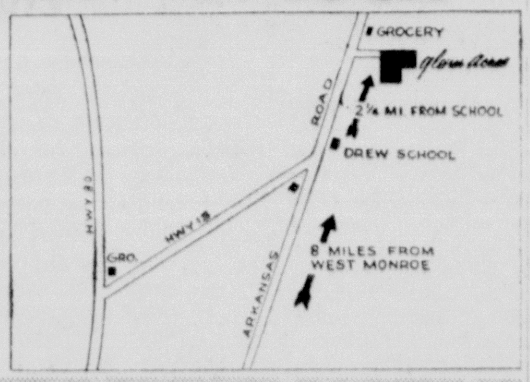

LET'S GET TOGETHER

and plan your

HOME IMPROVEMENTS!

One stop service from Plans to Completing of additions, alterations or repairs, painting, re-roofing.
100% long terms loans available.

JOHNNIE USREY, CONTRACTOR
"Remodeling Specialist"

FA 2-7704 FA 2-7853

CLASSIFIED DISPLAY CLASSIFIED DISPLAY

Suburban Living

Town & Country Estate

(Off Old Sterlington Rd., 1 mile from St. Joseph Home)

NO. 38 KAREN DR.

New 3 bedroom French Provincial brick home. 2 full ceramic tile baths with built-in dressing tables. Living room and dining room is carpeted. The large family room is paneled in beautiful Ash, with wood-burning fireplace. This home is centrally air conditioned and heated, has 10 x 10 utility room off kitchen. Double carport. Lovely tree studded lot 100 x 150. You may buy now and select flooring, colors, etc.

After minimum down payment, monthly payments of $129.00 plus taxes and insurance.

WE HAVE BEAUTIFUL LAKE FRONT LOTS WITH TREES ON WILLOW DRIVE — ALL SIZES —

CUSTOM BUILT BY:

MONROE CUSTOM BUILDERS

Ledoux Realty Sales-Agent
Ph. 325-8884 or 325-0481

WHITE'S AIR CONTROL

Special Summer DISCOUNT **SALE**

Buy Now—Save $$$

FEDDERS

CENTRAL AIR CONDITIONING

Domestic and Commercial

1 To 25 Tons ● Completely Installed

Call 323-0956 — FREE ESTIMATES

NO MONEY DOWN — Up To 5 Yrs. To Pay!

WHITE'S AIR CONTROL

CLASSIFIED DISPLAY

$19 MONTH-PER $1000

A-SECOND MORTGAGE CO.

412 Louisville
325-4624

Tanglewood Heights Subdivision

Open Sunday 2 PM To 7 PM

Salesman ON Site Daily from 2 to 7 p.m. For Your Convenience

Monthly Payments As Low As **$30.00**

10% Down Balance At 6% For 4 Yrs.

SALES OFFICE ON SITE

BEAUTIFUL HOMESITES

COVERED WITH PECAN, OAK AND HICKORY TREES. ALL CITY CONVENIENCES.

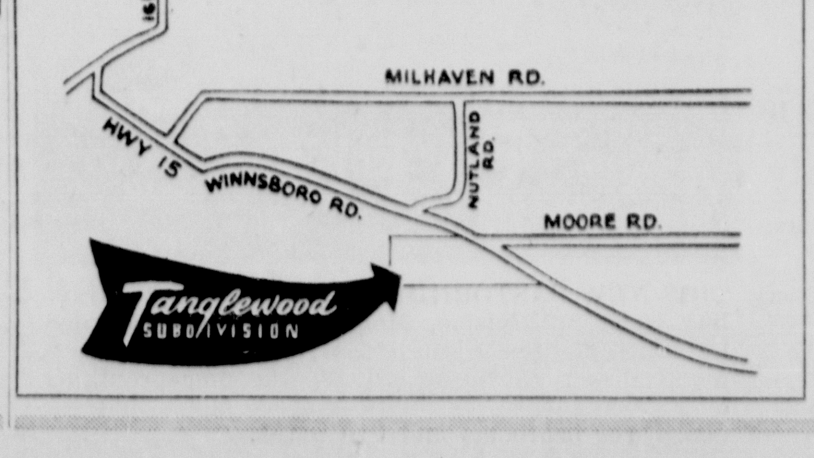

Prices Start At **$1500** No City Taxes!

ATTENTION BUILDERS!
Over 400 Homesites Offering Many Advantages To Future Home Owners.

GROUP REALTY

SALES AGENT

Dial 322-2655 or FA 5-6231. Nights Dial 396-2614

FLEXALUM

Aluminum Awnings

Patio Covers CARPORTS

No Money Down—36 Mo. to Pay
Call For Free Estimate

SMITH

Blind & Awning Co.
103 Sterlington Rd. FA 3-2640
920 Cypress, W.M. FA 5-4742

There's A Church Home For You in the Twin Cities . . .

Anyone desiring to know the location of a church of any denomination in the Twin Cities and the time of its Sunday services may call The Morning World at 323-2070, FA 3-3660, FA 3-0501 and ask for the church service directory. We'll be glad to supply you the information.

New Facilities Dedication Set At Sterlington

The dedication of a new educational building at Grace Presbyterian Church of Sterlington, will take place at 3 p.m. today, with the Rev. Robert Shepperson, a former pastor of the church, delivering the sermon.

There will be an open house after the dedication to allow visitors to inspect the new facilities, and refreshments also will be served, according to the Rev. Phillip M. Spencer, minister.

The addition which includes fellowship hall and classroom facilities, cost about $13,000, including furnishings, said Rev. Spencer, but it is valued at around $15,000, because of the volunteer assistance on the project that helped reduce expenses.

TAN BRICK

The tan brick structure is finished inside with birch paneling. The fellowship hall will seat around 100 persons and it can be divided up with large sliding doors into three classrooms. There also is a large nursery occupying well over 400 square feet of space. It is completely furnished with new furniture.

Among others scheduled to take part in the dedication ceremonies are the Rev. William Hatcher, pastor of Westminster Presbyterian Church, Monroe; the Rev. Earl Wiggins, pastor, Highland Presbyterian Church, West Monroe; Jesse McDonald, Covenant Presbyterian Church, Monroe, immediate past moderator of Red River Presbytery, and the Rev. Lloyd O'Neal, Choudrant, executive secretary of Red River Presbytery.

CONTRACTOR

Dewey Brown of West Monroe, was contractor for the project; co-chairmen of Building Finance Committee, A. P. Kimmig, Jerry Gregg; Construction Committee, Chester Franks, Glen Ham; Design Committee O. J. Ham, John Upchurch; Lights and Panelling Committee, Mrs. Vane Brazil, Mrs. Jerry Gregg; Draperies Committee, Mrs. Lee Campbell, Mrs. Robert Colvard, Mrs. William Ormond; Furniture Committee, William Ormond, Lee Campbell.

Rev. Spencer said, "John Upchurch almost singlehandedly designed the whole business of the addition. He sat down at a drawing board and worked over a period of two years until he found something acceptable to the congregation and within its financial means."

Grace Church moved to Sterlington from Fairbanks in 1960 and constructed a new sanstuary and some educational facilities. The church is located on Highway 165.

In addition to serving Grace Church, Rev. Spencer also is pastor of Woodlawn Presbyterian Church, Bastrop.

THE 27TH ANNIVERSARY production of "The Hill Cumorah Pageant" was staged this summer at Palmyra, New York by The Church of Jesus Christ of Latter Day Saints. This is one of the scenes in the pageant which is based upon the Bible and the Book of Mormon.

My Answer

By BILLY GRAHAM

QUESTION: I feel uneasy when I attend services at a certain church. I don't understand why I have a feeling of guilt. Can you explain this please?

ANSWER: — I think I know what your problem is. You are possibly hearing the Gospel in this one church, and the preaching of the Gospel always gives us a feeling of guilt. This is as it should be until we have our conscience cleansed through the blood of Christ. It is when we come to Christ with our sins and accept Him as our Savior that we find a release from these times of guilty feeling. If you were at peace with God, this would not likely happen. Rather than to leave off attending that church, I would suggest that you give special attention to the message and to your own personal need. Let Christ take over in your life and the peace of God will take the place of the guilt consciousness. This uneasy feeling is possibly the convicting presence of the Holy Spirit. You should be thankful He is bothering you. Without this conviction no man can come to God.

Baptist Temple In New Location

The Monroe Baptist Temple, which formerly conducted services in homes of members, now is holding services regularly at the new Minnie Ruffin School on Ruffin Ave., just off of south 10th St.

This was announced by the Rev. R. W. Woodard, pastor, who gave the following schedule of services: Sunday school, 10 a.m.; worship 11 a.m. and 7:30 p.m.; young people's meeting, 6:30 p.m.

ENCOMPASSING ENCYCLICAL

NEW YORK (UPI) — Pope John XXIII's Pacem in Terris was the first papal encyclical ever addressed not only to the Catholic clergy and laity but to "all men of good will," says the Catholic Digest.

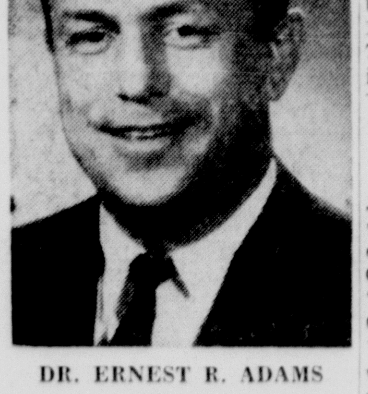

DR. ERNEST R. ADAMS

Baptists Plan 'Adult Thrust' Meeting Here

A church leader from Nashville, Tenn., Dr. Ernest R. Adams, will be the principal speaker at an "Adult Thrust" Sunday School meeting for Northeast Louisiana Baptists Monday, at Parkview Baptist Church here.

The Rev. V. R. Headrick, pastor of Lakeshore Baptist Church in Monroe and Sunday School superintendent for Ouachita Parish Baptist Association, will preside at sessions beginning at 1:30 and 7 p.m. The program theme will center on reaching more adults for Bible study. Up - to - date plans will be offered to provide help to the churches in reaching persons not previously contacted.

CONSULTANT

Dr. Adams is a consultant in adult work with the Baptist Sunday School Board. A graduate of Oklahoma Baptist University and Southwestern Baptist Theological Seminary, he was associated for several years with the Arkansas Baptist Convention's Sunday School department.

Rev. Headrick said that progress on all fronts waits on advance of the adult front. The churches are launching a special thrust to enlist adults in systematic Bible study.

The program Monday will feature simultaneous afternoon and evening conferences for workers with all age groups who will have their respective roles in the adult movement outlined by specialists in Sunday School work. Conference leaders will include J. L. Pollard, Mrs. T. V. Herndon, Miss Lessie Moore, and Mrs. W. L. Stagg Jr., Pineville; Mrs. V. R. Headrick, and Mrs. Julius Nelson, Monroe; Miss Evelyn Henderson, Alexandria; and Mrs. Ethert Hagan, Iowa.

CONCLUDING MESSAGE

The concluding inspirational message Monday night will be given by Dr. Ray P. Rust, pastor of the First Baptist Church of Bastrop.

Music will be directed by Herbert Gathright, Jim Watts and David Whipple, all of Monroe.

The sessions are open to Sunday School workers from throughout the northeast district.

DR. LEONARD SANDERSON

College Place Baptist Opens Revival Today

The College Place Baptist Church, 301 Sherrouse, will be engaged in revival services beginning today and continuing through Sunday, September 6. Dr. Leonard Sanderson, former pastor of the First Baptist Church of Lake Charles, who now devotes his full time to evangelistic work, will be featured speaker.

Dr. Sanderson was born in West Tennessee and attended the schools of Madison County and Jackson, Tennessee, including the Union University of that city. He served as pastor and associational missionary during his college years.

He is a graduate of Southern Baptist Theological Seminary and in 1954 Union University conferred upon him the doctor of divinity degree. The evangelist has held pastorates in Tennessee and Louisiana, served as secretary of evangelism and assistant executive secretary of the Tennessee Baptist Convention, and is author of two books, "Personal Soul-Winning," and "Using the Sunday School in Evangelism." He and his family now reside in Arlington, Texas.

REVIVAL MINISTRY

Eddy Nicholson, who devotes his full time to the revival ministry, will be leading singing for the meeting. He is a recording artist for RCA Victor and is composer of the hymn, "Try Jesus, Man of Galilee." He is from Lubbock, Texas.

One of the special features of the meeting will be the appearance of Bob Anderson of Springfield, Missouri. Known as the "Poet of the Keyboards," he will play the organ and piano simultaneously for the congregation singing during the revival. Every evening before the service, he will present an eight minute concert.

Weekday services will be at 10 a.m. and 7:30 p.m. Sunday services will include Sunday School at 9:45 a.m., the worship hour at 11 a.m., Training Union at 6:00 p.m. and the evening worship hour at 7:10. The Rev. T. Earl Ogg is pastor.

Gospel Meetings To Be Held Daily

A series of daily gospel meetings will open Monday at the Church of Christ on Wallace Dean Road, West Monroe, and continue through Sunday, Sept. 6.

Featured speaker at the 7:30 p.m. meetings will be Evangelist Taylor Joyce of Oklahoma City.

OF VARIOUS GROUPS

Universal Moral Law In Religion

By LOUIS CASSELS
United Press International

Is there a universal moral law, recognized by all religions?

The Churchman, an Episcopal magazine published in St. Petersburg, Fla., says there is. It cites the following passages from the scriptures of different faiths:

Christianity — "All things whatsoever that ye would that men should do to you, do ye so to them; for this is the law and the prophets."

Judaism — "What is hateful to you, do not to your fellow man. That is the entire law; all the rest is commentary."

Buddhism — "Hurt not others in ways that yourself would find hurtful."

Islam — "No one is a beliver until he desires for his brother that which he desires for himself."

Hinduism — "This is the sum of duty: Do not unto others that which would cause you pain if done to you."

ALIBIS BLASTED

The Methodist board of missions has blasted one of the favorite alibis used by self - centered congregations for failure to support the global mission of the church.

The alibi is: "We can't give to missions because we have such heavy financial obligations right here in our own church."

The board is distributing to all Methodist churches a pamphlet entitled "The Second Mile," which tells how some congregations have found it possible to give generously to missions even though they are in the midst of costly local building programs.

For example, one church has included in its building fund campaign a sum of $50,000 earmarked for overseas missions. Another has lengthened the repayment period of its mortgage, thus lowering its annual payments, and is giving the difference to missions. Still another is tithing its building fund receipts — giving to missions $1 for each $10 received.

Most heartening of all, says the board, "an increasing number of churches are aiming at the goal of spending as much for others as they spend on themselves."

SPECIAL COMMITTEE

The Lutheran Church in America has appointed a special committee to study "the most effective ways of telling Jews about Christianity."

Most Jews are resentful and suspicious of any proselyting attempts on the part of Christians. They have bitter memories of the persecution which too often accompanied Christian "evangelism" in centuries past.

While acknowledging the gravity of this barrier, Lutheran leaders feel that Christian churches must find ways to include Jews in their missionary outreach.

"Jesus Christ came first to the Jews," said the Rev. Reynold N. Johnson of New York, director of the LCA commission on evangelism. "Christ's church has a responsibility to understand both the Jewish people and their faith."

Dr. Johnson said it is not a question of trying to entice religious Jews away from Judaism.

"Great numbers of Jews today maintain no connection with the synagogue," he said. "They are adrift from their religious heritage, floating in a religious vacuum, needing fresh anchors of meaning."

Ecumenical note:

A new Catholic hymnal being published in Cincinnati, Ohio, by the World Library of Sacred Music will include Martin Luther's famed battle hymn of the reformation — "A Mighty Fortress is Our God."

A widely-circulated publication recently warned its readers that "casual sex relations do not make man freer, happier or healthier. They leave man in desolation, spoil his mind, and pervert his soul."

No, it wasn't the Christian Herald. It was Komsomol Pravda, published in Moscow for Russia's Communist youth league.

SAYS RABBI

Most Important Bond Religion

By LOUIS CASSELS
United Press International

The 5.5 million Jews of the United States and the 2 million Jews of Israel are drifting apart because of growing differences in language, culture and outlook.

This fact was acknowledged and deplored by leaders of the American Jewish Congress at a conference with Israeli leaders in Haifa last week.

The conferees explored various proposals for strengthening bonds between the world's largest Jewish community and the Jewish "homeland."

One plan which may bear fruit is to establish a sort of Jewish peace corps which would send several thousand American Jewish college students to Israel for a year of work and study.

ILLUSTRATED

The differences in outlook which have put a strain on relationships were abundantly illustrated in the frank exchanges which took place at the Haifa conference.

Mrs. Golda Meir, Israel's foreign minister, scolded American Jews for their disinterest in immigrating to Israel. She said that encouraging "aliyah" —immigration to Israel—should be the top priority task of the U.S. Jewish community. She also called for more study of Hebrew by American Jewish children. She said Hebrew should be every Jew's "second language."

Nathan Glazer, University of California sociologist, retorted with the suggestion that English be the second language of every Israeli.

IMPORTANT BOND

An American rabbi, Dr. Eamuel Rackman of Far Rockaway, N.Y., said the most important bond between U. S. and Israeli Jews is religion. But Miss Shulamith Aloni, an Israeli radio commentator who described herself as a "Jewish atheist," replied that the religious beliefs of Judaism are rejected by most of the younger Jewish generation in Israel. And she suggested that the same was probably true in the United States.

Gerson Cohen, professor of Jewish history at Columbia University, warned that the cleavage between religious and secular Jews is reaching "alarming proportions" in both the United States and in Israel. He said the chief religious link among Jews today is a negative one: A common "refusal to convert to Christianity."

Depth Bible Study Slated For Adults

Lakeshore Baptist Church has officially voted that the major emphasis in its Sunday School program for the next church year, which begins October 1, will be on depth Bible study for more adults.

In line with this program, Dr. Ernest R. Adams, consultant, adult field services unit, Sunday School Department, Baptist Sunday School Board, Nashville, Tennessee, will be pulpit guest today at 7:30 p.m. for the Lakeshore Baptist Church of Monroe. His message will relate to the need for more adults to make a more serious study of the Bible.

INTENSIVE STUDY

Under present plans Sunday School officers and teachers of the Lakeshore Church will engage in an intensive study of what the church is now doing to reach adults for Bible study, take a serious look at the potential and make definite plans to involve more adults in more meaningful Bible study during the coming year.

The periods of study under the direction of the pastor and minister of education of the church will be conducted daily this week, Tuesday through Friday, beginning at 6:50 p.m.

The Lakeshore Church will be one of many thousands of Southern Baptist Churches launching such a campaign, said the Rev. Vester Headrick, pastor.

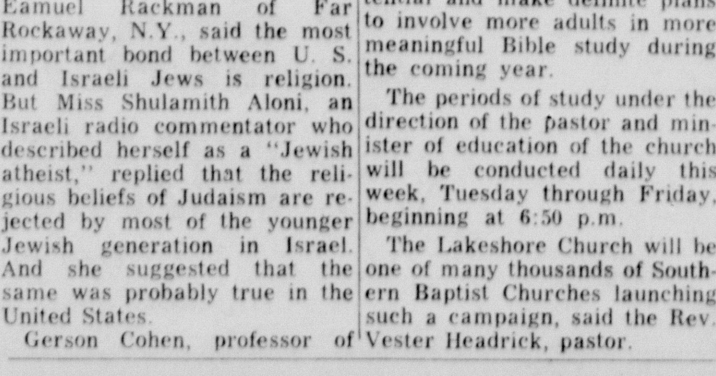

THIS NEW PASTORIUM on Rambo Street in Grayling Bend Subdivision, Monroe, has been provided by Faith Baptist Church for Rev. and Mrs. Raymond Howe. Valued at $21,000, the home contains over 2,000 square feet of floor space and includes a den, three bedrooms and two baths.

THE PLANT of the First Christian Church of Monroe in the 400 block of St. John includes sanctuary at left, constructed in 1951, and educational facilities at right, built this year.

MONROE FIRST CHRISTIAN

Church Traces Progress Across 40-Year History

The address of the First Christian Church of Monroe is listed as 401 St. John St., but its property and facilities now front along the entire block.

On November 17, 1963, the church observed its 40th anniversary, and ground was broken for a new educational building which is now in use along with remodelled facilities.

The sanctuary was constructed in 1961, and additional property was acquired.

In the facilities which were dedicated July 19 with services, followed later in the day by open house are new fellowship hall, classrooms, and kitchen. Old facilities also were completely remodelled. Cost of the project was around $146,000. The new addition is finished in red brick to match the finish of the sanctuary.

TEMPORARY FACILITIES

While the work was under way a house across the street from the church was used temporarily for classroom facilities.

The church has recently acquired property for parking facilities. The area will be blacktopped, according to the Rev. John O. Stewart, pastor.

The work of the Christian Church in Monroe began in 1905, through the efforts of J. L. Haddock, evangelist from Oklahoma. The church was organized, and a lot and building purchased at the corner of Jackson and Grammont Streets. The church flourished for awhile, but seemed unable to retain a minister, and in 1912, the few remaining members dissolved the incorporation.

NEW MOVE

In the year 1923, a new desire arose among the people for a Christian Church. Through the efforts of Rev. I. E. Adams, then state evangelist, the church was again organized and property was purchased at Oak and St. John streets from Temple B'Nai Israel on which a building was erected. Rev. Adams was called to be the first pastor. Other ministers who served through the years included E. R. Clarkson, D. W. McElroy, Thomas Jett, Crayton Brooks, R. T. Watson, and John O. Stewart, present pastor.

The present sanctuary was dedicated on April 22 ,1951, and the old building was remodeled for use as an educational annex.

By 1956, it was felt that another Christian Church was definitely needed in Monroe. With the help of the Louisiana Christian Missionary Society (now the Louisiana Association of Christian Churches), about 60 persons from this congregation formed the nucleus of a new congregation, which is now St. John's Christian Church. The first services of the new church were held on the first Sunday of June, 1956.

After more than 20 years as pastor of First Christain Church Rev. R. T. Watson was called to the new Broadmoor Christian Church in Shreveport in 1958, and the present minister, Rev. Stewart, assumed the duties on August 15, 1958.

OFFICERS

The present officers are E. M. Wooten, board chairman; Harold Shepherd, financial secretary; Paul Newman, church treasurer, and Jennings Wilkins, choir director, and Thomas F. Easterling, church school superintendent. The Christian Women's Fellowship President is Mrs. Jerry Johnston, and the president of the Christian Men Fellowship is John Varner.

The First Christian Church is affiliated with the International Convention of Christian Churches (Disciples of Christ) The Christian Churches have a membership in the United States of about two million, with the largest concentration of members in Missouri, Kentucky, Indiana, and Texas. Each church is congregationally governed, calls its own minister, and conducts its own business with no overhead or ecclesiastical control. "They are the largest religious group that had its origins on American soil," said Rev. Stewart. "Their aim and purpose has been to restore the New Testament church in its essentials and to work for Christian unity among all of Christ's followers. The Christian Chruches practice baptism of believers by immersion and observe the Lord's Supper each Sunday."

BACKGROUND

Rev. Stewart is married, and has three daughters, Linda, 14; Sharon, 12, and Debbie ,7 .They reside in the church parsonage at 1405 Glenmar.

A native of Bonham, Texas, he is a graduate of Phillips University, Enid, Okla, and did graduate work at Texas Christian University, Fort Worth.

During student days he pastored at several churches. In 1950 he became pastor of the First Christian Church, Frederick, Okla. He pastored next at the First Christian Church of Neodesha, Kans. During his service there the church was completely relocated and a $200,000 plant was constructed for it. Before coming to his present post, he was pastor of Del City, Okla., Christian Church.

He is a former president of the Monroe Ministerial Alliance, having served two years in that capacity. He is a member of the Downtown Lions Club and chairman of its information committee.

The Pastor's Corner

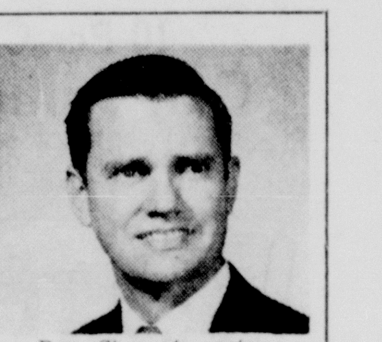

Rev. Stewart, pastor
Monroe First Christian Church

GRIEF

Blessed are those who mourn, for they shall be comforted. Matthew 5:4

This is indeed a startling paradox. It sounds almost completely contradictory to speak of happiness or blessings coming from sorrow or grief.

Is it really true? If experience teaches us anything, surely it is that sorrow is not always a blessing. It may embitter or harden. Nor is sorrow always sure of comfort. Men and women have died of a broken heart or nursed their grief to their dying day.

We must also consider the causes of our sorrow. Is ours a grief or a grievance? Are we childishly crying over spilt milk or pettishly tearful over hurt pride? Is our sorrow rooted in self-centeredness? If such is the case, then this Beattitude was not spoken to us. The Beattitudes were given to the disciples — hence, they are meant for Christians. There is no promise of a blessing from sorrow to the non-Christian.

We often hear people use the expression, "good grief". Jesus is not saying in this Beattitude that grief in itself is always good, but He certainly implies that good or blessedness can come from grief or sorrow. When does sorrow bring a blessing? "What is "good grief"?

I. Blessed are they that use their own sorrow to develop strength of character.

. . ."They shall be comforted". "Comfort" these days suggests an armchair, a footstool, and a television set. Jesus did not promise this type of comfort. The word "Comfort" and the word "fortify" come from the same root meaning. Jesus was saying that those who mourn would be made strong or fortified.

ADDS TO STRENGTH

John Ruskin said that the element of shadow adds to the ruggedness and strength of a structure or a picture. A towering wall which casts a shadow gives the impression of strength which is not conveyed by sunny smoothness. Sorrow is a shadow which comes into human life, but which can help to make that life have more strength and depth of character and faith.

John Bright had been married less than two years when his lovely young wife died. His friend, Richard Cobden came to comfort him. Cobden told Bright about the thousands of British homes which were in the shadow of hunger because of the Corn laws, and challenged him to go out and help relieve the suffering. In going forth to lift the burdens of others, Bright found strength and solace in his own sorrow. Also, he probably would never have accomplished his great service for humanity had it not been for his sorrow.

II. Blessed are those who voluntarily share in the sorrows of others.

We have often heard people quote the shortest verse in the Bible, "Jesus wept" (John 11:35). Jesus was not weeping for himself. He was sharing the sorrow of Mary and Martha in the death of their brother, Lazarus.

This is the meaning of the word "compassion", which was used so often about our Master. He sympathized and shared the sorrows of others. He was concerned about them. Therefore, he had compassion.

BLESSING

This Beattitude then, is a blessing upon those who mourn for the needs of others and whose hearts are full of sympathy for their fellows. James Reid wrote, "The saddest thing in all God's world is not a soul that sorrows; it is a heart so dull that it is incapable of feeling grief at all. To sorrow means to love. Mourning is indeed but another and a deeper side of love."

III. Blessed are those who mourn over their own sins, asking forgiveness.

It may sound old-fashioned to talk about mourning for sins. The reality and the consequences of sins have not changed since the Garden of Eden. The need for man to repent of his sins, which means to be sorry for them and to turn from them, is just as great today as ever.

Of course, there are two kinds of sorrow for sin. Some people may just be sorry about the consequences. Many criminals are sorry they got caught, but that is not enough.

The contrast between Judas and Peter is an interesting one. We remember that Judas betrayed his Lord and Peter denied his Lord, both on the same night. Judas was sorry for his sins, but it was not a godly sorrow as was that of Peter. Judas went out and hanged himself; Peter went out and wept bitterly, receiving the forgiveness of God.

Paul recognizes these two types of sorrow for sins when he writes to the Corinthians, "For godly grief produces a repentance which leads to salvation and brings no regret, but worldly grief produces death." (II Cor. 7:10).

IV. Blessed are those who mourn over the sins of others.

Such persons are few in number. Most of us are not too troubled by the shame of the streets, the greed of the market place, and the violence of nations, except when it touches our own lives or those of our family and friends.

We read of Jesus weeping over the city of Jerusalem. We know that Moses wept over the sins of his people and even asked to be blotted from out of God's book, if they could not be forgiven. (Exodus 32:31-32) But somehow, we fail to see how the sins of others should concern us too much. But until we do, we miss a part of the meaning of this Beattitude, and its blessing.

CONCLUSION

To the great prophet of the East, there once came a young mother with a child in her arms, and she said: "Lord, Budda, heal my child." And he, looking at them, saw that the child was already dead, and that the mother knew it. So, in his infinite sympathy and understanding, he said gently, "Yes, I can cure your child. Go into the village and gather some mustard seed. But it must be from the garden of a home where death has never visited."

Some hours later, the woman returned without mustard seed. "I understand, Lord Budda." she said. "In my selfishness, I felt as if I were the only mother who had ever lost a child. Give me time to bury my loved one, and then I will go out to help others understand, as you have taught me."

Sorrow comes to every family sooner or later. Death shows no favorites. God does not always spare us the sorrow, but He does promise comfort. "Blessed are they that mourn, for they shall be comforted."

COMICS

Monroe Morning World

Entertainment for all the Family!

10¢ PER COPY

SUNDAY, AUGUST 30, 1964

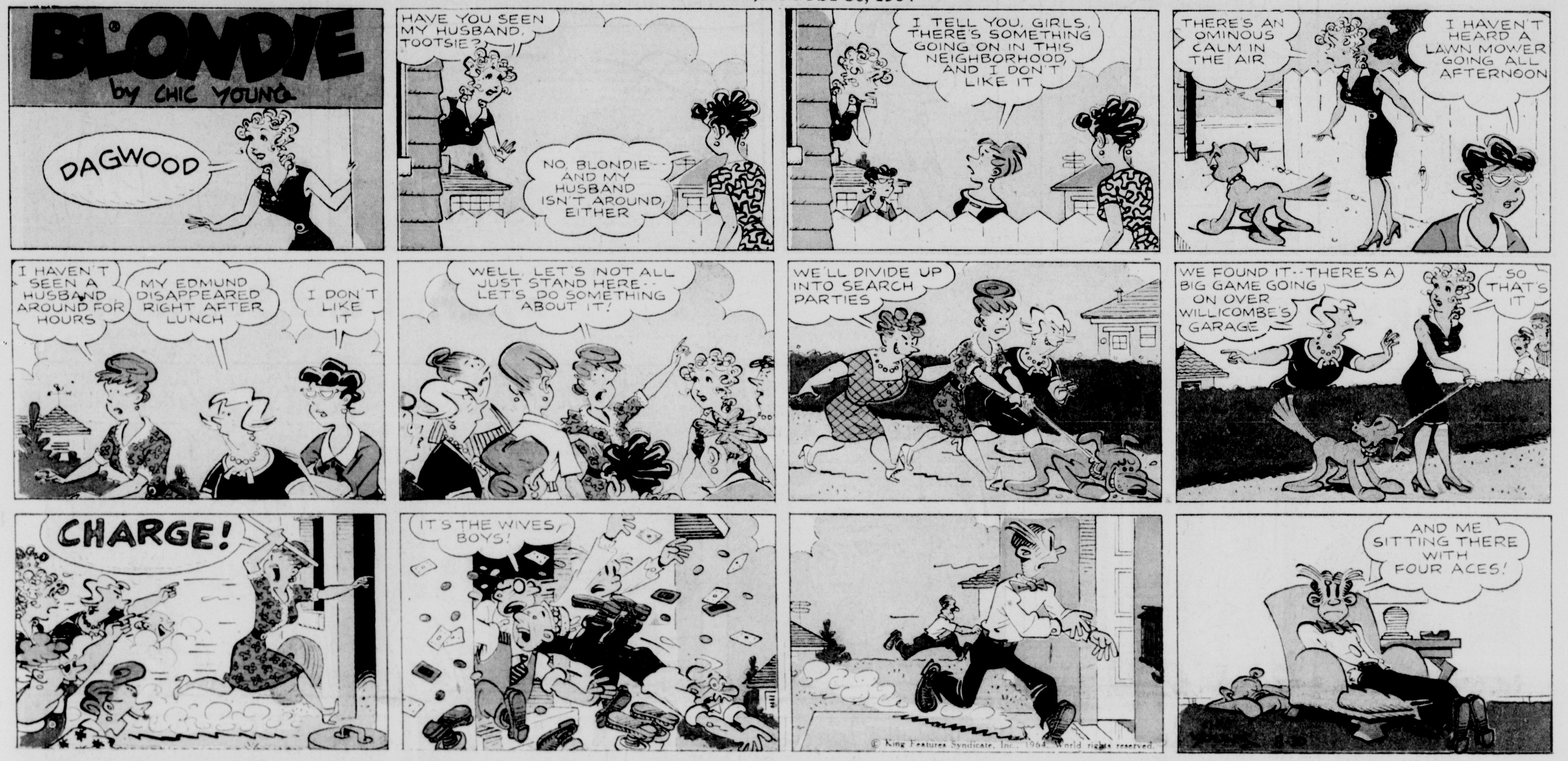

PEANUTS by Schulz

MARY WORTH by Ernst and Saunders

beetle bailey by mort walker

ONLY 7 DAYS LEFT! ENDS SATURDAY, SEPTEMBER 5th

REXALL

SALE OF SALES

REXALL 24-oz. SPRAY STARCH — Takes the drag out of ironing. Fast, easy to use! 49¢

FOLDING SYRINGE 99¢ 2-qt. Quality leakproof red rubber with plastic tubes.

FIRST QUALITY SEAMLESS NYLONS 2 PR. PACK 88¢ Mesh or regular knit.

FILLER PAPER 3 or 5 hole, wide rule or college rule. 300 Sheets 57¢ 500 Sheets 77¢

CANNON WHITE SHEETS and PILLOW CASES — Full Size $2.19 Twin Size $1.99 Pillow Cases 2 for 99¢

DEODORANTS Cara Nome favorites! Stop odor, check perspiration for up to 24 hours. 2-ounce cream or 1¾-ounce roll-on, reg. $1.00 50¢
BUFFERED ASPIRIN Buffered with 2 active ingredients to bring fast relief without acid stomach upset. 60's, reg. 69¢ 49¢
MILK OF MAGNESIA Rexall brand. No finer quality made. Mild antacid-laxative in large 26-oz. bottle, regularly $1.09 79¢
THERMOMETER Be sure you keep one handy. Choose from oral or stub types, guaranteed to give you accurate readings. Just 79¢
RUBBING ALCOHOL Invigorating rub with glycerin added to prevent dry skin. In unbreakable plastic bottle. 8-oz., reg. 45¢ 35¢
GLYCERIN SUPPOSITORIES For adults or infants. 2 jars of 24, regularly $1.78, now sale-priced $1.49

MEDICINE CHEST VALUES

SACCHARIN. ¼ gr., bottle of 500, reg. 69¢ ... 49¢
BODY MASSAGE LOTION, Rexall. Medicated to soothe, lubricate dry skin. 16-oz., reg. $1.79 .. $1.29
MINERAL OIL, Rexall. Extra heavy quality. Large 32-oz. bottle, regularly $1.19, now priced at just 83¢
EYE LOTION, Rexall Eyelo. Get 4-oz. free with 8-oz. bottle and eyecup. Reg. $1.57, both for only ... 98¢
MONACET APC, Rexall. 3 ingredients for fast relief of pain. Bottle of 300, reg. $2.49, now just $1.79
MILK OF MAGNESIA TABLETS, Rexall. Get 36 tablets free with bottle of 250. Regularly $1.58 ... $1.29
FUNGI-REX POWDER, Rexall formula for relief of athlete's foot. Pack of two 69¢ cans, reg. $1.38, 98¢
CHERROSOTE COUGH SYRUP, 4-oz., reg. 79¢, 39¢
REXALL MULTI-VITAMINS. One Tablet Daily. Bottle of 30's free with 100's. Get both for only $1.98
CHEWABLE VITAMIN C, 120's. Reg. $1.59 .... 99¢

Save 19¢! REXALL BLUE ORAL Antiseptic Mouthwash. Kills contacted odor-causing mouth germs fast! Big savings! Pint, reg. 98¢ 79¢
Save 26¢! REXALL Mi-31 Antiseptic Mouthwash. Clear amber color, refreshing "wakeup" taste. Buy now, save! 24-oz., reg. $1.25 99¢
Save 20¢! REXALL KLENZO Antiseptic Mouthwash. Ruby red color and spicy cinnamon flavor everyone likes. 24-oz., reg. $1.09 89¢

ENVELOPES, TABLETS Choice of business, social, return or check mailer envelopes, writing tablets. 3 for 99¢
FACIAL TISSUES Rexall's own soft, strong, absorbent tissues. White, 200 to each box. A great Sale-of-Sales value! 8 boxes $1.00

Save 31¢! REXALL LIQUID ANTACID GEL 14-oz., reg. $1.19 88¢ Helps speed relief from gastric hyperacidity.
Save 30¢! 200 REXALL ASPIRIN 5-grain, reg. $1.19 89¢ None faster acting ... no finer quality made.
REXALL AEROSOL SHAVE CREAM — Pushbutton shaving ease! Popular Rexall Redi-Shave in regular or cooling menthol. 11-oz., reg. 98¢ 59¢
Redi-Shave After Shave Lotion, 5-oz. .. 39¢
Redi-Shave Pre-Shave Lotion, 5-oz. .. 59¢

REXALL PRODUCTS *the finest for your family!* Not on our Sale of Sales, but values too good to miss!

The vitamin-mineral product selected for use by the U.S. Olympic Team
REXALL SUPER PLENAMINS 11 vitamins and 10 minerals. 36's $2.59 One tablet a day provides all the vitamins normally needed ... plus valuable minerals. It's America's largest selling vitamin-mineral product. Larger sizes also at economy prices.
SUPER PLENAMINS JR. FOR CHILDREN Super Plenamins, specially formulated for children 3 to 12. Tablets: 36's, $1.79; Liquid: 8-oz., $3.75

NEW! Fast relief for hemorrhoid sufferers! REXALL NORMETS 3 coordinated remedies help shrink and soothe hemorrhoids; give non-laxative relief of constipation. Use all 3 to prevent, relieve hemorrhoid distress.
Normets Suppositories, 12's, $1.19
Normets Ointment, 1-oz. ...... 89¢
Normets Tablets, 30's .... 89¢

REXALL EXTRA STRENGTH PAIN RELIEF TABLETS Power-packed relief! With 2 ingredients not in any simple aspirin formula. You get more tablets for your money, too! 50's 57¢

REXALL TIMED-ACTION COLD CAPSULES Each capsule releases medication at intervals ... for up to 12 hours' relief from cold miseries. 10's 98¢

REXALL VAPURE MEDICATED ROOM SPRAY Pushbutton relief from congestion due to colds, minor bronchial irritations, nighttime cough. 7-oz. 88¢

REXALL WORK SAVERS!

NEW! REXALL LIQUID DETERGENT Highest quality clear liquid detergent for dishes, delicate fabrics. Gentle to hands, too. At a low, low price! 22-oz. 47¢
Rexall Aerosol Furniture Polish, 14-oz. ... 79¢
Rexall Cold Water Wash Liquid, 8-oz. .... 49¢
Rexall Aerosol Window Cleaner, 15-oz. .. 39¢
Rexall Rug Shampoo, 16-oz. .... 53¢

GREAT BUYS FOR EVERYONE

REXALL TOOTH PASTE 6¾-oz., reg. 83¢ 59¢ Choose regular or fluoride ... and save! Delightfully refreshing taste!
REXALL FIRST AID SPRAY 3-oz., reg. $1.19 98¢ Antiseptic spray relieves and helps heal minor cuts, burns, and scrapes.
REX-RAY PORTABLE HAIR DRYER $12.88 The dryer that goes where you go! Comes with hood, hose, case, handy shoulder strap.
REX-RAY HEAT LAMP WITH STAND $2.97 Gentle, penetrating heat helps relieve and soothe sore aching muscles, other minor pains.

BOBBY PINS, black or bronze. Card of 20, reg. 10¢, 5¢
REX ALARM CLOCK, with large easy-to-read dial. Luminous dial, $2.69; plain dial, now only ... $1.99
REX-RAY CHROME DELUXE HAIR DRYER, with on-off, hot-cold switches, stand to hold dryer . $4.88
REX-RAY RUBY RED HEAT LAMP $2.00
SHOE SHINE KIT. Vinyl case holds brush, dauber, buffing cloth. Neat, compact, easy-to-store ..... 99¢
ELECTREX BATTERIES: D, C, AA, now .... 4 for 50¢
ELECTREX TRANSISTOR BATTERY. 9-volt .... 29¢
LETTER PORTFOLIO: Choice of 4 smart styles with notes and envelopes. Reg. 89¢ each ... 2 for $1.00
BOXED PAPER AND NOTES, reg. $1.00 2 for $1.00
BATH SCALE, white. Sale-priced at only $3.88
ADHESIVE TAPE, 1"x10 yds. Reg. 75¢ .. 2 for $1.00
GAUZE BANDAGE. 3 widths x 10 yds., 2 for $1.00
SANITARY NAPKINS, 12 free with box of 40, $1.39
COMBINATION SYRINGE, red. 2-qt. size ... $1.59
FOUNTAIN SYRINGE, red. 2-qt. capacity ... $1.39
HOT WATER BOTTLE, red. 2-qt. capacity ... $1.19
FEMININE BULB SYRINGE, white. 8-oz. $1.19
BABY PANTS, vinyl, all sizes .... 4 pair 77¢

BEAUTY BARGAINS

HALF PRICE! Regularly $2.00 $1.00 FAST HOME PERMANENTS Neutralizer-conditioner-shampoo. 3 strengths, plus Little Girls and Silver Fast for gray hair.
BRITE SET HAIR SPRAY 15-oz., reg. $1.98 98¢ In Regular or Hard-to-Hold formulas.
SPRAY ON BATH POWDER 7-oz., reg. $2.00 $1.00 4 fresh fragrances for after-bath luxury.
CARA NOME HAND LOTION or CREAM 16-oz. lotion, reg. $2.00 98¢ 8-oz. cream, reg. $1.75 87¢ Enriched with soothing lanolin, never sticky, greasy. Big savings!
REXALL CREME SHAMPOO, enriched with egg. Cleans and conditions hair. 16-oz., reg. $1.50, 98¢
HAIR SET LOTION, Rexall. 8-oz. spray, $1.50, 98¢
HAIR SET GEL, Rexall. 9-oz., reg. $1.50, 98¢

BACK-TO-SCHOOL SPECIALS

1. SPECIAL BINDER COMBINATION PACK. Zipper carry-all, binder, filler paper, 5-hole punch, plastic tab index, and handy dictionary .. $1.88
2. PACK OF 30 PENCILS, sale-priced at ... 88¢
3. COMPOSITION BOOK, wide, college rule 44¢
FILLER BOOK PACK. Wide-rule 5-hole filler books, with wire-bound sides. Pack of 3 .... 99¢
TYPING PAPER PACK. Contains 200 sheets of white paper plus 10 sheets of carbon, only 66¢
CANVAS BINDER, a back-to-school buy at 98¢
BALLPOINT PEN REFILLS. Fit most makes .. 25¢
THEME BOOK PACK. Poly pack of 2 ..... 89¢

YOUR MONEY BUYS MORE IN A REAL DRUG STORE
Products with the Rexall Brand are sold only at Rexall Stores. Ask for them in the store with this sign
YOUR Rexall DRUG STORE

This advertisement is presented on behalf of more than 10,000 independent pharmacists who recommend and feature products bearing the brand of the Rexall Drug Company. These suggested retail prices are effective August 27 through September 5, 1964 and are subject to Federal Excise Tax and other taxes as applicable. Right reserved to limit quantities, subject to compliance with applicable laws. Rexall Drug Company, Los Angeles, California, 90054.

NOW ... AS FOR 61 YEARS ... THE REXALL BRAND IS GUARANTEED TO SATISFY OR YOUR MONEY BACK

ARCHIE

by Bob Montana

DENNIS THE MENACE

by Hank Ketcham

THE JACKSON TWINS

by Dick Brooks

STEVE CANYON
MILTON CANIFF
WHILE SHAKY BLOPP WAS DRAWING THE PICTURE OF THE WRONG MAN, THE REAL KILLER SNATCHED DOODLY (THE ONLY PERSON WHO KNEW HIM BY SIGHT) AND COMMANDEERED THE BOUNTY AT THE WORLD'S FAIR MARINA...
TWO POINTS TO PORT!
BRING THE WIND ON YOUR STARBOARD QUARTER
LEE BRACES
ALL TOGETHER NOW—EASE THOSE WEATHER BRACES! FORE AND MAIN TOP-SAILS AND HEAD-SAILS...
SMARTLY NOW—EASE THE WHEEL! —NOW SHEET HER HOME!
THEY HAVE A BIG HEAD START, BUT UNDER 'HOT PURSUIT' WE CAN INTERCEPT THEM BEYOND THE THREE-MILE LIMIT!
THEY'RE DOING 14 KNOTS—MUST HAVE PICKED UP A CREW IN N.Y. HARBOR!
NAVY REPORTS AN UNKNOWN SUBMARINE CONTACT HEADED WEST—IN INTERNATIONAL WATERS JUST OFF NEW YORK HARBOR!
THAT'S THE PATTERN! MUST BE A BIG SHOT TO RATE SO MUCH FUSS!
WE CAN STOP A STOLEN SHIP BUT WE CAN'T TOUCH THE SUB
...AND THEY'LL USE DOODLY AS A SHIELD UNTIL THE HOT SHOT IS ABOARD THAT PIG BOAT!
WHILE ON THE SUB
RECEPTION IS NOT GOOD WITH OUR SLIGHT EQUIPMENT!
THEN MOVE SWIFTLY TO OUR RENDEZVOUS BEFORE THE YANKEES INTERCEPT...
SIR, CAN YOU GIVE ME FIVE HELICOPTERS WITHIN THE NEXT HOUR?
TO KNOCK OFF A SAILING SHIP, STEVE?
8-30
WHAT'S THE DRILL?
THEY MUST FIGURE THE SOFT-HEARTED YANKS WON'T ENDANGER THE LIFE OF THEIR HOSTAGE!
..WHAT I WANT TO DO—
—IS REVERSE THE WIND AND STOP THE SHIP DEAD IN THE WATER!

Hanna-Barbera's
YOGI BEAR
WE HOPE YOU ENJOYED YOUR FLIGHT HOME, YOGI!
HOLLYWOOD WAS A REAL BALL... BUT JELLYSTONE PARK'S STILL BEST OF ALL!
FOR ONCE I'LL HAVE TO AGREE WITH YOU, YOGI!
JELLYSTONE AIRPORT
HOLLYWOOD
GOOD OL' HOME-SWEET-HOME...
...AN' NOW THAT WE'RE HOME... SEE IF YOU CAN'T MEND SOME OF YOUR BAD HABITS...
YOGI?!
© HANNA-BARBERA PROD., INC.
ALL RIGHT, YOGI... YOU'VE BEEN BACK IN THE PARK FOR FIVE MINUTES AND ALREADY YOU'RE IN TROUBLE... NOW, PUT BACK THAT PICNIC BASKET!
JELLYSTONE PAR
ACME PET STORES
8-30
HEY! LET'S CUT THROUGH THE PARK AN' GET A CUP OF COFFEE AT THE CAFE!
ACME PET STORES
GOOD IDEA!
GET AWAY FROM THAT HONEY, YOGI!
JELLYSTONE CAFE
ACME PET STORES
HONEY
BRING BACK THAT WATERMELON!
ACME PET STORES
McNaught Syndicate, Inc.
...AND KNOCK OFF THAT FISHING!!
ACME PET STORES
NO FISHING
BOY!....IT SEEMS LIKE ALL I EVER DO IS YELL AT YOU!
ACME PET STORE DELIVERY ENTRANCE
STOP THAT, YOGI!
GET AWAY FROM THAT HONEY, YOGI!
PUT THAT BACK!
NOW YOU'VE DONE IT, YOGI!
?
?
?
BRING BACK THAT WATERMELON, YOGI!
STOP THAT FISHING!
QUIT THAT, YOGI!
YOU'RE A BIG TROUBLE-MAKER, YOGI!

hints from Heloise

HELP FOR HOMEMAKERS

DEAR HELOISE:
This is for those who have a front door with a small, clear glass pane that seems too small or odd-shaped for any decoration. I cut a piece of waxed paper exactly the size of the glass, then place it on the windowpane and run my fingernail around the edges and all across the waxed paper. This makes the

waxed paper adhere to the pane.

Now I have a glass that looks frosted, keeps sunlight out and insures privacy. Of course I am not able to see out, but the privacy I have outweighs that disadvantage.

Mrs. James Geddings

* * *

DEAR FOLKS:
We tried it. Wash the pane, and without drying it, place your paper on the damp pane, scratch it with your fingernails (tearing off the overlapping paper), and then tape it to the frame.

If you really wanted to, you could tear a tiny peephole in one corner so you could see out!

Heloise

GOLF PRO'S ADVICE

DEAR HELOISE:
Being a pro at a golf club, allow me to make a suggestion. Tell your golfing readers to take paste-type floor wax and apply it to the bottoms and around the edges of the soles of their golf shoes. This prevents dampness from penetrating into the soles of the shoes and rusting the cleats.

Keep the wax rag in your golf bag and use it on the soles and cleats after the game. Golf shoes will last at least twice as long!

This method can also be

used on the bottoms of golf bags and it also works beautifully on golf carts.

Pro

TEARLESS ONIONS

DEAR HELOISE:
I have just discovered something marvelous. When I have to cut a lot of onions, I use my French-fry potato cutter. For long pieces, I cut the onion in half from stem to root after peeling. For small pieces I cut the onion in half crosswise, then slice it through the potato cutter. No tears and far less time.

Rita Kalil

COOKING-OIL TIP

DEAR HELOISE:
I "diaper" my cooking oil bottle with a paper kitchen towel and a rubber band. Just fold a towel or two into a three-inch strip, wrap it around the bottle and secure it with a heavy rubber band.

This keeps the oil from running down the sides of the bottle. It is tight, makes the bottle easier to hold, and leaves no mess on the shelf paper.

The paper towel may be easily changed when it becomes soiled.

Joanne Marks

PIN-UP TIME

DEAR HELOISE:
Want a wonderful place to hang small things where they can be found easily?

String a dozen spring-type clothespins on some picture wire or a heavy piece of cord (run the cord through the spring of the clothespin.) Tie a knot or two between each pin. This will keep them from sliding, and they will stay in place.

Attach this to the inside of any clothes closet or closet door — clothesline fashion. It's wonderful for children's mitts, scarves, hats, etc.

This gadget is not only for us adults but it may be attached at low height on a closet door so that children can reach it easily.

Martha Fitchen

GIFT-WRAPPING TIPS

DEAR HELOISE:
There are so very many cute, different and useful ways a gift can be wrapped.

For a little girl's birthday, an assortment of hair bows and hair clips can be used in place of the regular bows on the outside of the package! Useful later, too.

For a bridal shower, instead of using the regular gift paper, try using a face towel or a colorful kitchen towel! Real fancy. When wrapping the gift in a tea towel, a few small kitchen tools which are not sharp can be used in place of a bow. (Such as measuring spoons, etc.)

Beverly Buckner

* * *

A bath towel? Use a few small bathroom aids for a bow . . . maybe a few washcloths tied in a fancy design. For a baby shower or a new baby, it is cute to use printed diapers or receiving blankets instead of paper, or fancy diaper pins in place of ribbon.

When you use these ideas, it shows that you spent some time and thought on the gift.

Heloise

THE LONG AND SHORT

DEAR HELOISE:
Long-handled barbecue tongs are excellent when it comes to cleaning something high up, such as deep storage shelves.

Just clasp a sponge or rag in the tongs, and you can reach all those hard-to-get-at corners. (You may have guessed that I am a short gal!)

Betty Tschanz

A SWEET SQUEEZE

DEAR HELOISE:
If your kids get honey all over everything . . . try keeping it in a squeeze bottle. One squish and the honey is where you want it without any drips.

Mrs. J. Robinson

© King Features Syndicate, Inc., 1964. World rights reserved.

EVERYTHING'S IN PLACE

DEAR HELOISE:
For small nail scissors, clippers and other tiny articles that get lost in your vanity drawer . . . screw small cup hooks on the inside edge of the drawer and just hang them up.

I also take a discarded leather belt and tack a strip of it to the inside of the drawer, leaving different-sized loops at irregular intervals. These little loops may be used to hold bottles of nail polish, nose drops, etc. When these are placed inside the slots they cannot possibly fall or turn over. It keeps the drawers so neat.

I also use the above method in my kitchen drawer for small knives, and I always know where to find them.

Judy Sanders

This feature is written for you . . . the housewife and homemaker. If you have a hint, problem or suggestion you'd like to share . . . write to Heloise today in care of this newspaper.

8-30

BARNEY GOOGLE and SNUFFY SMITH

by FRED LASSWELL

NANCY

by Ernie Bushmiller

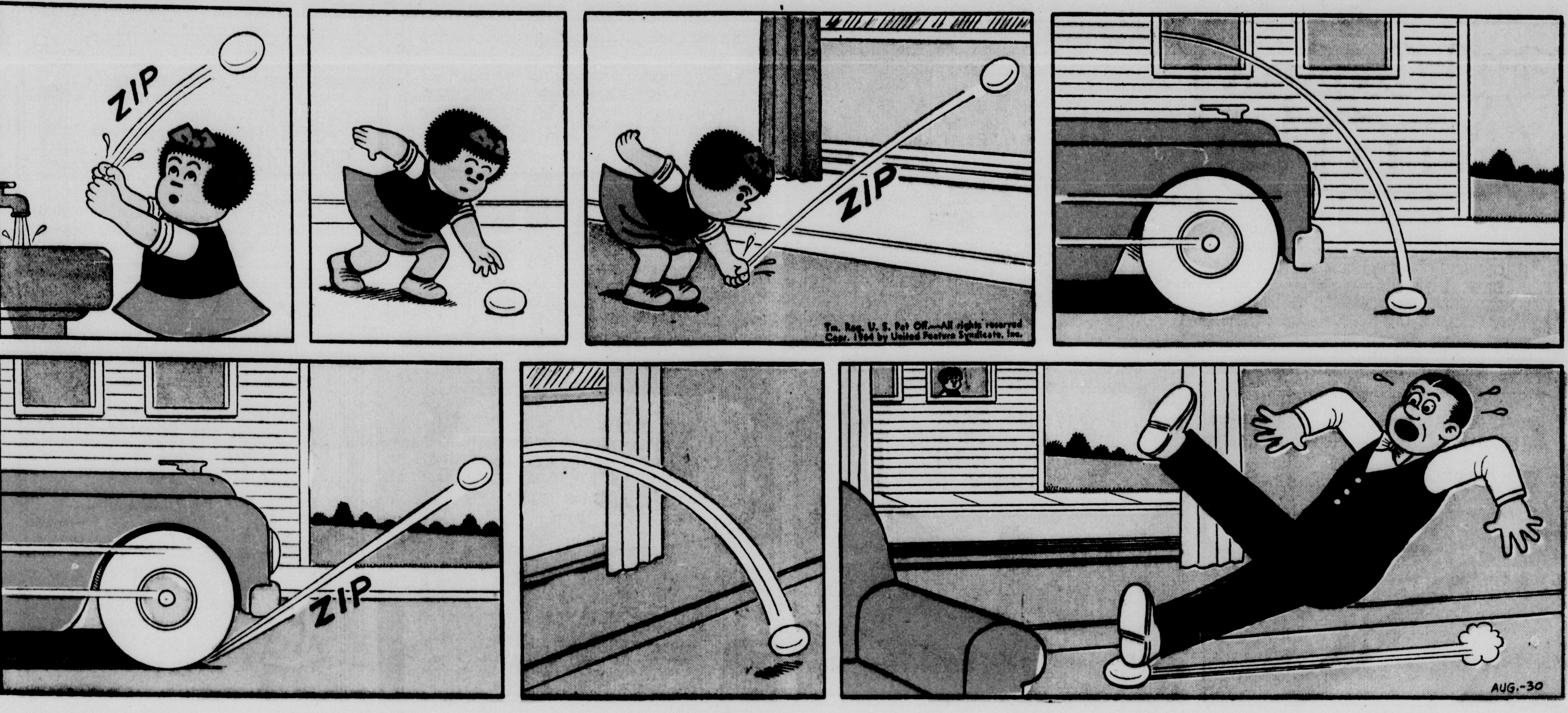

The Heart of JULIET JONES

by Stan Drake

Little Orphan Annie
"How slight a chance may raise or sink a soul!" -P. J. Bailey-
"Through divers mishaps, through so many perilous chances." -Virgil (Æneid).
IT WAS REAL NICE O' JOE'S PUBLISHER FRIEND, BILL BREVIER, T'THROW A BIG BON VOYAGE PARTY FOR TH' FOLKS! THEY'VE SURE BEEN HAVIN' FUN!
TH' GOIN' ASHORE BLAST JUST BLEW! THAT'LL BREAK UP TH' PARTY! BETTER GET BACK 'FORE I'M MISSED! IF ··· IF ONLY I COULD BE SURE SANDY MADE IT ABOARD O. K. ··· EH?
WAY BACK THERE IN TH' SHADOWS, IN TH' PIER SHED, BACK O' THOSE BAGGAGE TRUCKS! IT, ··· IT ··· IT IS! IT'S SANDY, ALL ALONE! OH, NO!
SANDY!
NO, NO, MISS! YOU MUSTN'T!
OH, I SAY!
SANDY! SANDY!
I SAW HIM, RIGHT HERE! ALL ALONE AND HEADIN' THAT WAY!
SAN-DEE?
POOR OLD GUY! HE'S LOST, LOOKIN' FOR ME! NO TIME T'LOSE, BUT IN A CROWD LIKE THAT? HEY! THERE HE GOES!
NO USE TRYIN' T'MAKE HIM HEAR ME, WITH ALL THAT CROWD HOLLERIN' AN' WHISTLES TOOTIN'! BUT MAYBE I CAN CATCH UP TO HIM IN TIME ··· IF ···
I SAW HIM COME THIS WAY, BUT WHERE? OH-H, NO!
Y'DON'T DARE SHOOT, OR TH' COPS'LL HEAR YUH SURE!
BLAM!
COULDN'T HEAR A BOMB, WITH THAT RACKET!
Reg. U. S. Pat. Off. © 1964 by ... News Syndicate Co. Inc.
THAT WHISTLE BLAST! THAT MEANS TH' SHIP'S PULLIN' OUT! POOR GUY! BUT I GOTTA FIND SANDY!
HOLD IT, KID! Y'HAD T'STICK YER NOSE INTER TROUBLE, EH? OH, NO, Y'DON'T!
WHERE'D SHE COME FROM? T'ROW 'ER IN TH' BOAT AN' LET'S GIT OUT O' HERE!
HAROLD GRAY
8-30-64

THEY'LL DO IT EVERY TIME by JIMMY HATLO
HATLO'S HISTORY
ALEXANDRE EIFFEL'S WORK WAS NOT APPRECIATED WHEN HIS TOWER WAS ERECTED FOR THE PARIS EXPOSITION OF 1889···
SACRE BLEU! IT ARE A MONSTROSITY!
NAME OF A BLUE PIG! ONE PILE OF JUNK!!
PHOOEY!! THAT EES HEEM·· EIFFEL! FOR SHAME TO FATHER SUCH AN EYESORE!!
PRESTO, ZE PRESTIDIGITATOR! MAGNIFIQUE! HOW HE BUILDS ZE MARVELOUS HOUSE OF CARDS!!
EXTRAORDINAIRE! NOW THAT REALLY EES SOMETHING!
A MERE UGLY IRON SKELETON!
PARISIEN
BOO!
BRRACK!
GR-R-R-RUFF!
FIRST WEEK AFTER JUNIOR GETS HIS LICENSE···
DAD··· MAY I USE THE CAR?
SIX MONTHS LATER···
OKAY IF I USE THE CAR?
WHAT AM I GONNA DO?
Thanx to JAMES SMITH, GREENSPRING AVE., PERRYVILLE, MD.
WHAT'S THE SECOND BEST CLICHÉ ON POSTCARDS? Thanx to HELEN BRUCE, NEW YORK
HOTTEST DAY OF THE YEAR··WHEW! WHAT DOES HALIBUT SAY ON THE CARD···"WISH YOU WERE HERE"?
NO···· IT SAYS "THEY SLEPT UNDER BLANKETS EVERY NIGHT!"
8-30
© King Features Syndicate, Inc., 1964. World rights reserved.

Monroe Morning World

1964
Football Section

Monroe Morning World, Sunday, August 30, 1964

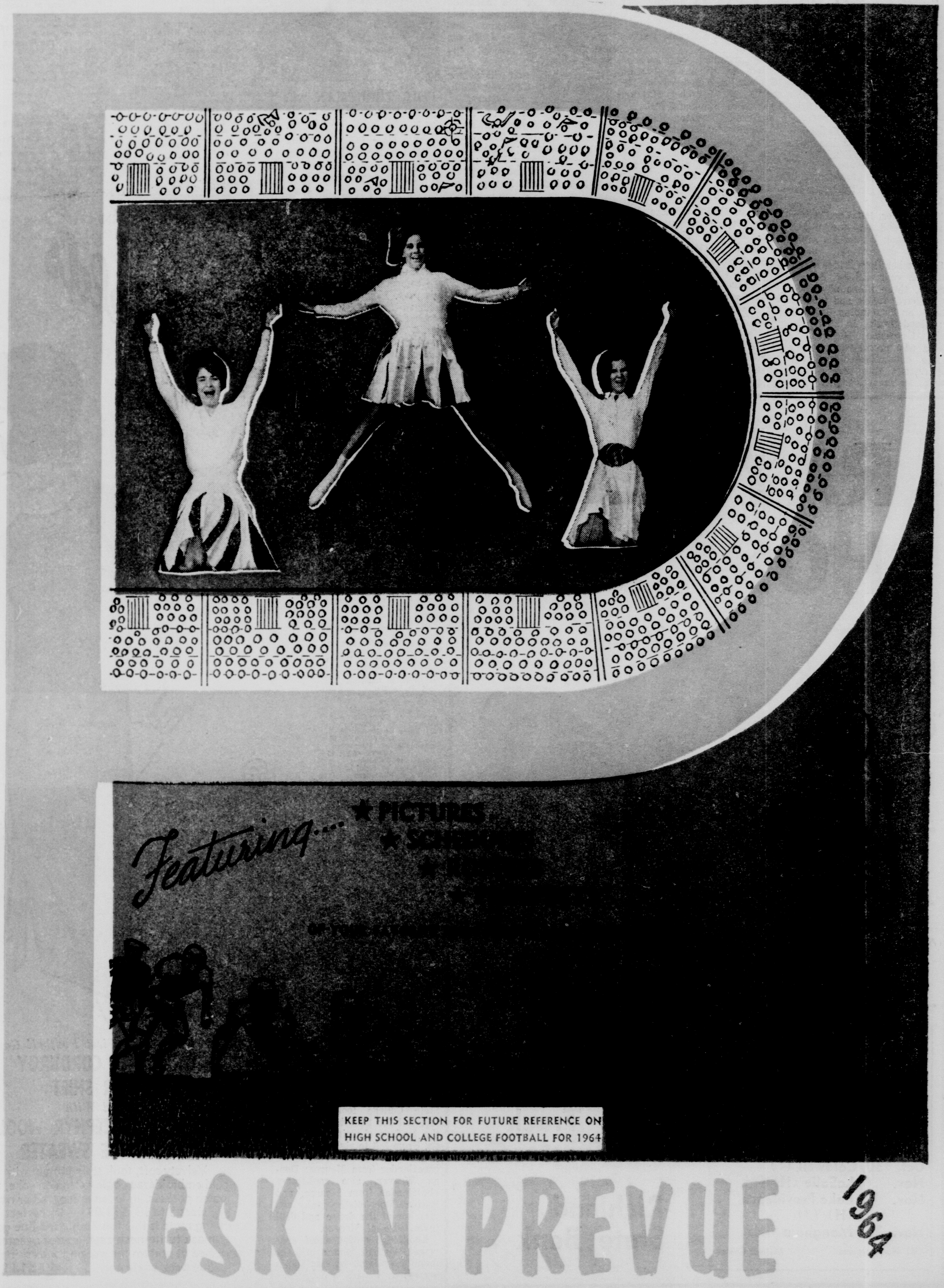

Class B Area Grid Schedule

Eighteen north Louisiana Class B football teams are divided into three districts.

One—Arcadia, Benton, Cotton Valley, Haughton, Logansport, Plain Dealing and Sarepta.

Two—Bernice, Holly Ridge, Mangham, Southside of Monroe and Sterlington.

Three—Crowville, Davidson of St. Joseph, Newellton, Sicily Island, Waterproof and Wisner.

The schedule:

SEPTEMBER 10

Southside at Waterproof

SEPTEMBER 11

Arcadia at Bernice
Rayville at Holly Ridge
Wisner at Sterlington
Davidson at Crowville
Newellton at Block
Sicily Island at Farmerville
Mangham at Winnsboro
Junction City, Ark., at Plain Dealing
Logansport at Joaquin, Tex.
Haughton at Oak Grove
Coushatta at Benton
Homer at Cotton Valley

SEPTEMBER 12

Haynesville "B" at Sarepta

SEPTEMBER 17

Mangham at Southside
Ouachita "B" at Sterlington

SEPTEMBER 18

Wisner at Davidson
Chamberlain Hunt at Waterproof
Crowville at Sicily Island
Tallulah at Newllton
Bernice at Strong, Ark.
Sarepta at Benton
Haughton at Plain Dealing
Cotton Valley at Logansport
Arcadia at Junction City, Ark.

SEPTEMBER 24

Magnolia, Ark. "B" at Sarepta
Farmerville at Sterlingotn
Waterproof at Wisner

SEPTEMBER 25

Mangham at Sicily Island
Crowville at Newellton
Southside at Davidson
Bernice at Cotton Valley
Holly Ridge at Delhi
Benton at Haughton
Merryville at Logansport
Plain Dealing at Haynesville
Arcadia at Homer

OCTOBER 1

Holly Ridge at Southside

OCTOBER 2

Sicily Island at Wisner
Davidson at Waterproof
Newellton at Mangham
Sterlington at Crowville
Bernice at Farmerville
Logasnport at Arcadia
Cotton Valley at Benton
Coushatta at Haughton
Plain Dealing at Sarepta

OCTOBER 9

Wisner at Newellton
Waterproof at Sicily Island
Block at Davidson
Caldwell at Mangham
Southside at Utah Boys School
Holly Ridge at Sterlington
Sarepta at Bernice
Arcadia at Coushatta
Queen City at Benton
Haughton at Cotton Valley
Plain Dealing at Logansport

OCTOBER 15

Wisner at Holly Ridge
Cooper (Vicksburg) at Newellton
Springhill "B" at Sarepta

OCTOBER 16

Bernice at Mangham
Vidalia at Sicily Island
Waterproof at Sterlington
Southside at New Mexico Boys School
Arcadia at Cotton Valley
Haughton at Many
Logansport at Mansfield
Waskom, Tex., at Plain Dealing

OCTOBER 17

Davidson at Chamberlain Hunt

OCTOBER 22

Bernice at Southside
Farmerville at Holy Ridge
Springhill "B" at Cotton Valley

OCTOBER 23

Sterlington at Mangham
Block at Crowville
Davidson at Sicily Island
Newellton at Caldwell
Winnsboro at Waterproof
Plain Dealing at Arcadia
Mansfield at Haughton
Logansport at Sarepta

OCTOBER 29

Crowville at Southside
Sicily Island at Holly Ridge

OCTOBER 30

Block at Waterproof
Sterlington at Davidson
Mangham at Wisner
Junction City at Bernice
Arcadia at Haughton
Benton at Plain Dealing
Cotton Valley at Sarepta
Coushatta at Logasnsport

NOVEMBER 5

Bossier "B" at Cotton Valley

NOVEMBER 6

Southside at Sterlington
Crowville at Mangham
Davidson at Newellton
Wisner at Block
Sicily Island at Buckeye
Holly Ridge at Bernice
Farmerville at Haughton
Sarepta at Arcadia
Benton at Logansport
Plain Dealing at Coushatta

NOVEMBER 12

Holly Ridge at Mangham

NOVEMBER 13

Newellton at Sicily Island
Waterprpot at Crowville
Wisner at Farmerville
Sterlington at Bernice
Benton at Arcadia
Cotton Valley at Plain Dealing
Haughton at Sarepta
Many at Logasport

NOVEMBER 20

Crowville at Wisner
Newellton at Waterproof
Sicily Island at Block
Southside at Florida School for Boys
Mangham at Rayville

NOVEMBER 27

Southside at Mississippi School for Boys

Motorola

presents the New Generation of Color Television

Color/65

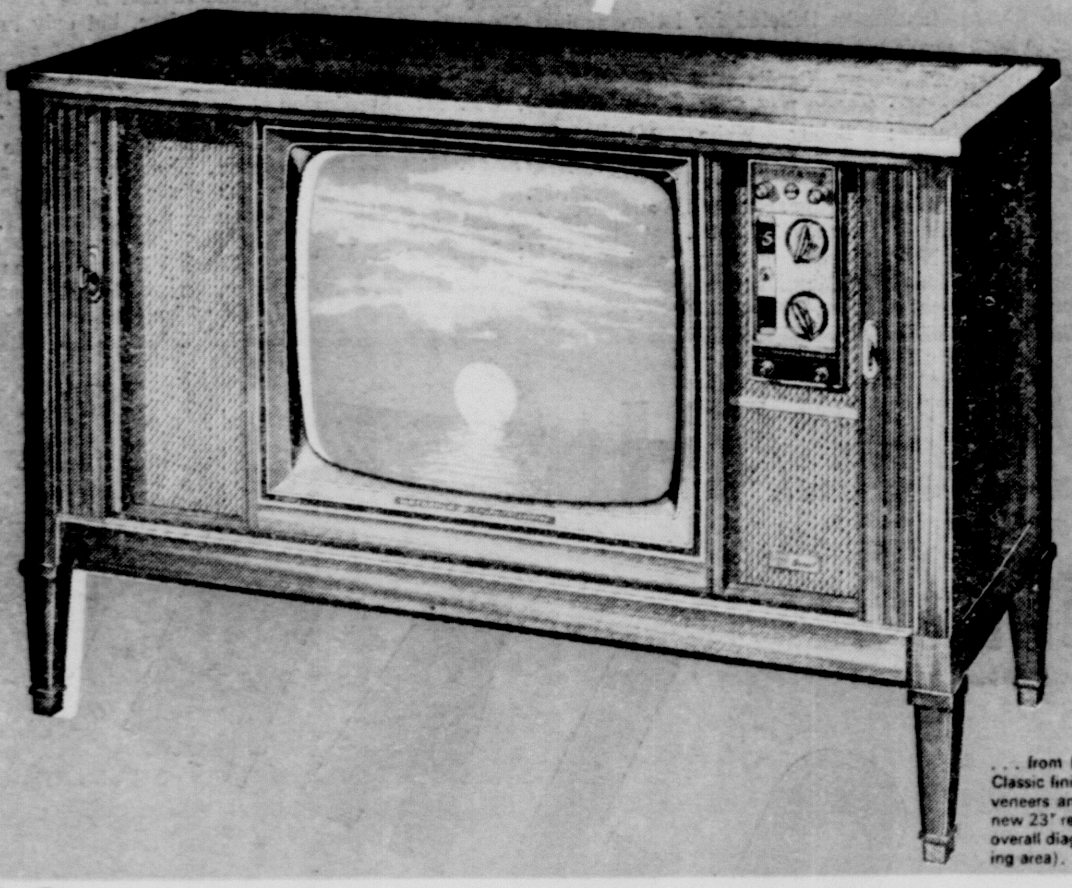

. . . from Drexel's Triune grouping. Classic finish on genuine Mahogany veneers and solids. Has Motorola's new 23" rectangular color tube (23" overall diag. meas.; 274 sq. in. viewing area).

Why wait? Get the look of tomorrow . . . right now. Don't buy a color set that may soon be obsolete. Get a Motorola Rectangular. 23"

New Tube

If you've been waiting for something to happen to color television—here it is. The new Motorola Color/65 . . . with the new *rectangular* color tube.

Motorola's exciting Color/65 picture is rectangular, full, bigger, with a natural shape similar to color movies. All other color sets commercially produced in America today use a round tube with the old-fashioned shape of black-and-white tubes of 10 years ago. Their pictures are smaller and rounded off. Look how much picture you'd lose.

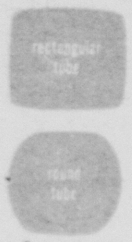

Compare the picture area

New Slim Cabinets

The new tube is more compact. This makes the cabinets trim and slim enough to blend beautifully with other room furnishings. They fit closer to the wall than ever before possible with Color TV sets.

Compare this with the way round tube sets stick out into the room.

The new Motorola Color/65 sets are available in many fine cabinet designs . . . including decorator sets designed by Drexel exclusively for Motorola.

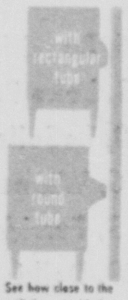

See how close to the wall the set with the compact rectangular tube fits

Proved Dependability

The performance of these new sets is so dependable they're covered by the same full year guarantee* on all tubes and parts as our black-and-white sets. Proved in four years of research and field testing, the great Motorola Color/65 sets use *sixteen* Motorola patented features that contribute to reliability, dependability or performance of these sets for color or black-and-white reception. All sets have hand-wired chassis, hand and dip soldered for high reliability.

Doesn't this sound like the color set you've been waiting to get?

It's today's color television set with the look of tomorrow.

Come in for a demonstration of Motorola Color/65 today.

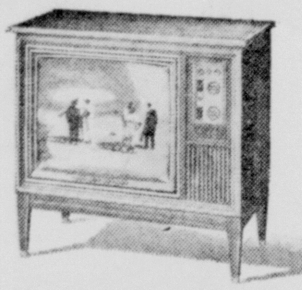

. . . popular contemporary lowboy styling

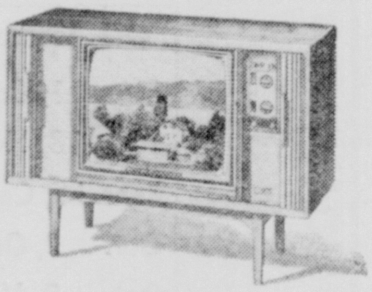

. . . from Drexel's Declaration collection.

*Motorola's full year guarantee covers free exchange or repair of any component proven defective in normal use. Arranged through selling dealer. Labor extra.

MOTOROLA

. . . new leader in the lively art of electronics

Joe Allen Appliances

105 CROSLEY "McLEMORE SHOPPING CENTER" WEST MONROE

311 PLUM MONROE

GOOD VETERAN CORPS

2-B Defenders At Holly Ridge

HOLLY RIDGE, La. (Special) — Return of a dozen lettermen, six of them three-year monogram winners who were regulars last year, forms the spearhead for Holly Ridge High's plunge into the district 2-B football race this year.

Coach Graves C. Kennedy's Eagles lost ten good lettermen from the district championship club what won seven and lost only two in 1963, but figure to make another good race in the title defense.

"Bo" Miller, 190-pound, 6-foot-2 all-state end, has been moved to a halfback job for his senior year.

Some other Holly Ridge standouts this year will be Edward Bryant, three times all-district as a guard, tackle and fullback who is an outstanding linebacker; Lloyd Swain, an all-district end; Lawrence Hopkins, a tackle who promises to be one of the outstanding linemen in the district this year; Floyd Swain, an exceptional linebacker, and Eddie Sistrunk, a classy halfback.

The returned regulars, all seniors, are Miller, Lloyd Swain, 160-pounder; Floyd Swain, 175; Bryant, 185; Hopkins, 215; and Don Smith, 160-pound end.

Lettermen backing them up in addition to Sistrunk, a 150-pound senior, will be seniors Charles Calloway and Edmond King, a pair of matching 200-pound tackles, each 17 years old, but Calloway an inch taller at 5-foot-11; senior halfback Rod Walton, 160; and juniors Tom Wade, 170, center, a two-year letterman, and Mack Livingston, 150, quarterback.

Squadmen back include seniors James Guyton, 165, guard, and Dickey Brice, 150, halfback; junior William Guyton, 145, guard; and sophomores James Swain, 160, and Bowman Taner, 155, ends, and Huey Green, 160, and Paul Ezell, 150, halfbacks.

Fresh recruits showing ability are senior Gene Hill, 150, guard; juniors Floyd Hill, 140, and Billy Neathery, 150, guards; sophomores Lonnie Fletcher, 170, center, and William Isaac, 140, quarterback; and Lynn McManus, a 150 - pound eighth grade fullback prospect.

Starting offensive lineup looks like Biller, Sistrunk, Livingston and Bryant in the backfield with a line of Smith and Lloyd Swain, ends; Hopkins and Floyd Swain, tackles; J. Guyton and W. Guyton, guards; and Wade, center.

The defensive unit will include Walton, Green, Calloway, Ezell, Brice and King as starters.

Lettermen lost were backs Billy Reed, Wayne McManus, Larry Dew, Kenny Travis and Ronnie Thompson; tackles Ted Lowery and Kenny Hales; center Allen King, and ends Darrell Inghram and Danny Dexter.

Holly Ridge hosts its annual jamboree here next Thursday night, and the regular schedule that follows is:

Rayville, here, Sept. 11; Delhi, there, Sept. 24; Southside at Monroe, Oct. 1; Sterlington, there, Oct. 9; Wisner, here, Oct. 15; Farmerville, here, Oct. 22; Sicily Island, here, Oct. 29; Bernice, there, Nov. 6; and Mangham, there, Nov. 12.

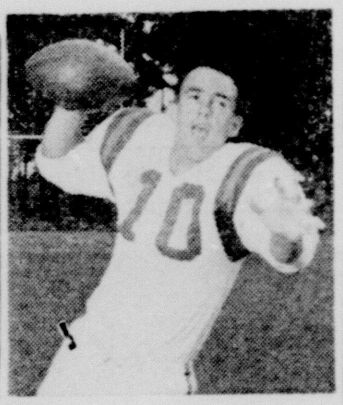

PHIL TROUTMAN will quarterback the Louisiana College Wildcats. The 170 - pound senior hails from Knoxville, Tenn.

Area's Class A Grid Schedule

North Louisiana Class A teams are competing in three districts this year. Farmerville has been changed from District Two to District One. Vidalia, up from the B ranks joins Two, and Block of Jonesville, up from B, enters District Three.

The area districts:

One—Coushatta, Farmerville, Mansfield and Many.

Two—Caldwell of Columbia, Delhi, Lake Providence, LaSalle of Olla, Oak Grove, Rayville, Tallulah, Vidalia and Winnsboro.

Three—Academy of Immaculate Conception, Block, Buckeye, Bunkie and Marksville.

The schedule:

SEPTEMBER 10
Vidalia at Cathedral (Natchez)

SEPTEMBER 11
Sicily Island at Farmerville
Delhi at Caldwell
Jena at LaSalle
Haughton at Oak Grove
Mangham at Winnsboro
Newellton at Block
Lake Providence at Eudora, Ark.
Rayville at Holly Ridge
Tallulah at Cooper (Vicksburg)
Coushatta at Benton
Mansfield at Natchitoches
Sacred Heart (Ville Platte) at AIC
Ville Platte at Buckeye
Menard at Bunkie
Marksville at Cottonport

SEPTEMBER 17
Cecilia at AIC

SEPTEMBER 18
Winnsboro at Caldwell
Lake Providence at Vidalia
Tallulah at Newellton
Rayville at Ferriday
Oak Grove at Delhi
Tioga at LaSalle
Farmerville at Many
Bunkie at Block
Winnfield at Mansfield
Leesville at Coushatta
Cottonport at Buckeye
Port Barre at Marksville

SEPTEMBER 24
Farmerville at Sterlington

SEPTEMBER 25
Caldwell at Tallulah
Holly Ridge at Delhi
LaSalle at Winnsboro
Lake Village, Ark., at Lake Providence
St. Aloysius (Vicksburg) at Oak Grove
Vidalia at Rayville
Center, Tex., at Mansfield
Many at DeQuincy
Block at Marksville
AIC at Bunkie

SEPTEMBER 26
Buckeye at Bolton "B"

OCTOBER 2
Jena at Delhi
Lake Providence at Caldwell
Oak Grove at Tallulah
Rayville at Winnsboro
LaSalle at Vidalia
Bernice at Farmeville
Coushatta at Haughton
Many at Mansfield
Buckeye at Block
Bunkie at Eunice
Marksville at Menard

OCTOBER 9
Winnsboro at Lake Providence
Delhi at LaSalle
Oak Grove at Rayville
Tallulah at Vidalia
Caldwell at Mangham
Block at Davidson
Arcadia at Coushatta
Mansfield at Jesuit (Shreveport)
Shelbyville at Many
AIC at Breaux Bridge
Pineville "B" at Buckeye
Bunkie at Tioga
Marksville at Ville Platte

OCTOBER 16
Delhi at Winnsboro
Vidalia at Sicily Island
Rayville at Tallulah
Caldwell at Oak Grove
LaSalle at Lake Providence
Haughton at Many
Block at Jena
Coushatta at Farmerville
Logansport at Mansfield
AIC at Port Barre
Buckeye at Marksville
Cottonport at Bunkie

OCTOBER 22
Farmerville at Holly Ridge

OCTOBER 23
Newellton at Caldwell
Delhi at Rayville
Tallulah at Lake Providence
Oak Grove at LaSalle
Ferriday at Vidalia
Winnsboro at Waterproof
Coushatta at Many
Block at Crowville
Mansfield at Haughton
Basile at AIC
Bunkie at Oakdale
Marksville at Tioga

OCTOBER 29
El Dorado "B" at Farmerville
Marksville at AIC

OCTOBER 30
Oak Grove at Winnsboro
Vidalia at Delhi
Tallulah at LaSalle
Rayville at Caldwell
Many at Marion (LC)
Block at Waterproof
Coushatta at Logansport
North Caddo at Mansfield
Buckeye at Bunkie

NOVEMBER 5
AIC at St. Edmund

NOVEMBER 6
Lake Providence at Delhi
LaSalle at Rayville
Winnsboro at Tallulah
Vidalia at Oak Grove
Wisner at Block
Farmerville at Haughton
Plain Dealing at Coushatta
Minden at Mansfield
Leesville at Many
Sicily Island at Buckeye
Bunkie at Ville Platte

NOVEMBER 13
Winnsboro at Vidalia
Tallulah at Ferriday
Lake Providence at Rayville
LaSalle at Caldwell
Wisner at Farmerville
Block at AIC
Mansfield at Coushatta
Many at Logansport
Tioga at Buckeye
Bunkie at Marksville

NOVEMBER 20
Delhi at Tallulah
Oak Grove at Lake Providence
Caldwell at Vidalia
Mansfield at Farmerville
Winnfield at LaSalle
Mangham at Rayville
AIC at Buckeye
Sicily Island at Block
Jena at Bunkie

About Cover

You'll see a lot of the three pretty girls shown on the cover of this football section if you attend the Northeast Louisiana State College football games this fall for they'll be some of the leaders cheering the team on. From left to right are: Margaret Pettyjohn, sophomore cheerleader from Monroe; Donna Weaver, also sophomore cheerleader from Monroe, and Barbara Borgkvist, a junior and member of the dance and drill team, also of Monroe.

Additional stories about area school football teams will be found in today's regular sports section.

RAYVILLE HORNETS

Let's Back Our Home Football Team! Attend The Games!

Sept. 11, Holly Ridge
Sept. 18, Ferriday
Sept. 25, Vidalia (H) (*)
Oct. 2, Winnsboro (*)
Oct. 9, Oak Grove (H) (*)
Oct. 16, Tallulah (*)
Oct. 23, Delhi (H) (*)
Oct. 30, Caldwell (*)
Nov. 6, LaSalle (H) (*)
Nov. 13, Lake Providence (H) (*)
Nov. 20, Mangham (H)

(H) Home Games (*) District Games

Nichols Ford

Scott Truck and Tractor Co.

Richland State Bank

DOWNTOWN and TWIN CITY Shopping Center

Field's

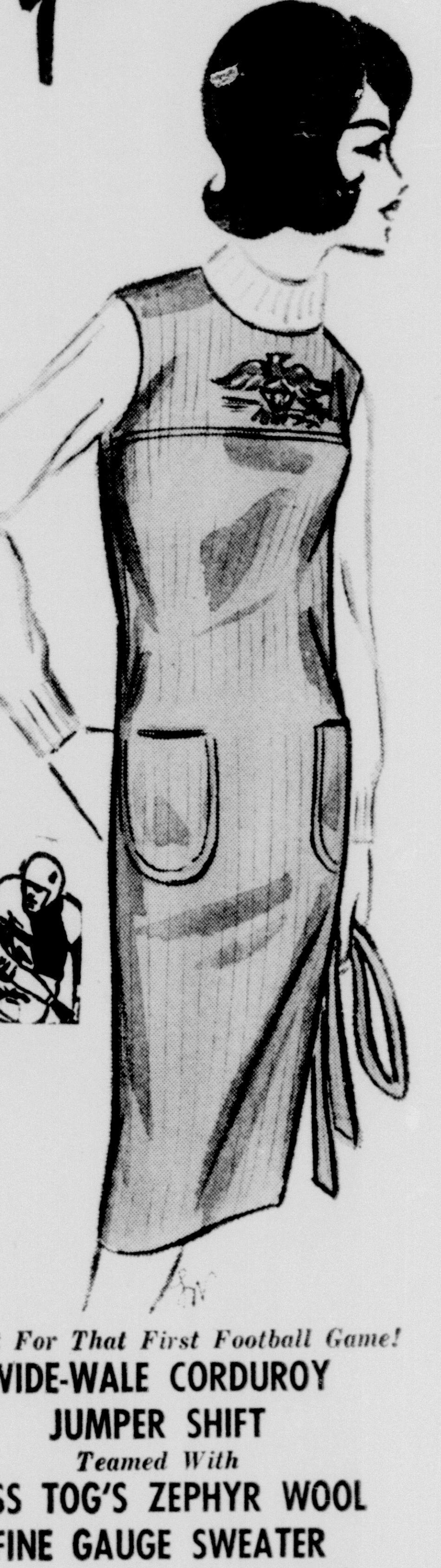

Perfect For That First Football Game!

WIDE-WALE CORDUROY JUMPER SHIFT

Teamed With

RUSS TOG'S ZEPHYR WOOL FINE GAUGE SWEATER

Velvety soft, tank style jumper with gold embroidered eagle design on yoke, two patch pockets. In loden green, red or navy, sizes 5 to 13, $13.99 — Its perfect running mate is this full-fashioned fine gauge, mock turtle-neck zephyr wool sweater finished at bottom for wearing with skirts and jumpers, white only, 34 to 40, $7.99

SEVEN VETERANS

Mangham Builds On 10 Lettermen

MANGHAM, La. (Special) — The Purple and White Mangham High Dragons lettered 16 football players last season and ten of them have returned to Coach Keith "Moose" Munyan for the 1964 campaign.

Seven returned veterans were regulars last year. They are bolstered by three other lettermen, half a dozen returned squadmen and another half dozen new recruits who expect to keep Mangham strong in the 2-B district race.

Billy Joe White, a three-year letterman and a senior, is a 165-pound fullback heading the list of seasoned talent.

Other two-year lettermen are left halfback Carl Pailette, 160-pound junior; and senior guards Earl Pailette, 185-pounder, and Ronnie Mercer, 155, senior guard.

Richard Oliveaux, 166-pound junior tackle, and Mike Wynn, 145 - pound junior center, have returned to their jobs.

Lettermen working for starting assignments are Gordon Allen, 150, senior quarterback; and sophomores Paul Gandy, 145-pound guard, and Mike Austin, 185-pound tackle.

Squadmen ticketed for letter-earning work this year are senior Johnny Cardin, 165-pound tackle; juniors Dan McKay, 155, tackle; Bobby White, 140, guard, and Newton Bruce, 160, end; and sophomores Tobie White, 145, quarterback, and James Harrell, 145, end.

New recruits getting coach Munyan's attention are senior Don Wheeler, 180-pound tackle-center; juniors Brax Williams, 135, halfback, and Lloyd Rhinehart, 175, end; and sophomores Joe Banks, 170, fullback; Robert Bell, 160, center, and William Elledge, 145, halfback.

Lineups may change as talent developes, but the early list of probably starters is Newton Bruce and Brax Williams, ends; Richard Oliveaux and Mike Austin, tackles; Earl Pailette and Ronnie Mercer, guards; Mike Wynn, center; Gordon Allen, quarterback; Carl Pailette and Robert Barnett, halfbacks, and Billy White, fullback.

Six lettermen, all 1963 regulars, who'll be missed this year are George Marlowe, Lee Booth and Bill Eager, backs; Roy Rogers, end; Jimmy Lee, guard, and Onnie Williams, tackle.

The Dragons travel for three games before opening at home against Newellton on Oct. 2. Other home dates will be Caldwell, Oct. 9; Bernice (homecoming), Oct. 16; Sterlington, Oct. 23; Crowville, Nov. 6; Holly Ridge, Nov. 12; and Rayville, Nov. 20.

Road dates are Winnsboro, Sept. 11; Southside at Monroe, Sept. 17; Sicily Island, Sept. 25; and Wisner, Oct. 30.

LITTLE EXPERIENCE

Southside Gets Work On Basics

By BUTCH MUIR
World Sports Writer

Coach Charles Denham, beginning his fourth year as head coach at Southside of Monroe, will have trouble improving on his record of last year.

The Pelicans compiled a winning season of 6-5 and were far better than the 3-8 slates that they had had the two years before.

The Pelicans will have five gridders that have had experience before, but only two from last year.

The experienced Pelicans are Wallace Boudreaux at left end, who started last year, Tommy Gates at center, Lonnie Delacerda, Kenneth Carbo, and Arthur Dixon, all from 1962. Delacerda played half of the year in 1963.

Coach Denham has been working mostly on fundamentals and offensive drills during summer practice.

He stated, "With inexperienced boys, you can only teach the basic things and try to get an offense going before you can show them anything about defense."

The opening game against Waterproof will help tell Denham just what his boys can do.

Starting at end position will be experienced Boudreaux and Russell Guidry. Boudreaux played tackle last year but was moved to end. Guidry is an all - around athelete and should be able to hold down the job.

Billy Beason and Larry Breaux are second teamers that might move up. Wayne Fontenot and Wilson Trahan are also at end.

Tackle will be a weak spot with experience lacking. Teddy Wilson and Nick Morris are expected to lead the Pels with Kenneth Elee and Glenwood Freemin to back them up.

John Furlow and Melton McFarland are staging a battle for the guard spot with Carbo and Ronnie Gaspard. During the early drills, Furlow and McFarland looked like they would get the starting nod.

The center slot is well taken care of in big Gates, and Ken Lemoine will fill in when the situation arises.

The quarterbacking post seems well under control by Delacerda. He played part of last year at the position. Also vying for the signal calling slot is Teddy Boyd.

Halfback could prove to be a problem with no experience. Denham expects Pat Bruner to take care of the right side with John McDowell holding down on the left side.

These boys will be aided by Johnny Collins and Arthur Dixon, who are on the second team.

Tommy Gaule, a quick runner, is the top choice at fullback. Gaule has had no experience at all, but with a few games under his belt he should develop into a good player.

TALLULAH HIGH

TROJANS

SUPPORT OUR FINE TEAM

ATTEND ALL THE GAMES

(H) Home Games (*) District Games

Sept. 11, Cooper, Vicksburg
Sept. 18, Newellton
Sept. 25, Caldwell (H) (*)
Oct. 2, Oak Grove (H) (*)
Oct. 9, Vidalia (*)
Oct. 16, Rayville (H) (*)
Oct. 23, Lake Providence (*)
Oct. 30, LaSalle (*)
Nov. 6, Winnsboro (H) (*)
Nov. 13, Ferriday
Nov. 20, Delhi (H) (*)

TOWN OF TALLULAH
TALLULAH STATE BANK
CHICAGO MILL and LUMBER CO.
SOUTHERN NATIONAL BANK

Member FDIC

Member Federal Reserve System

GO-GO-GO

JONESBORO HODGE

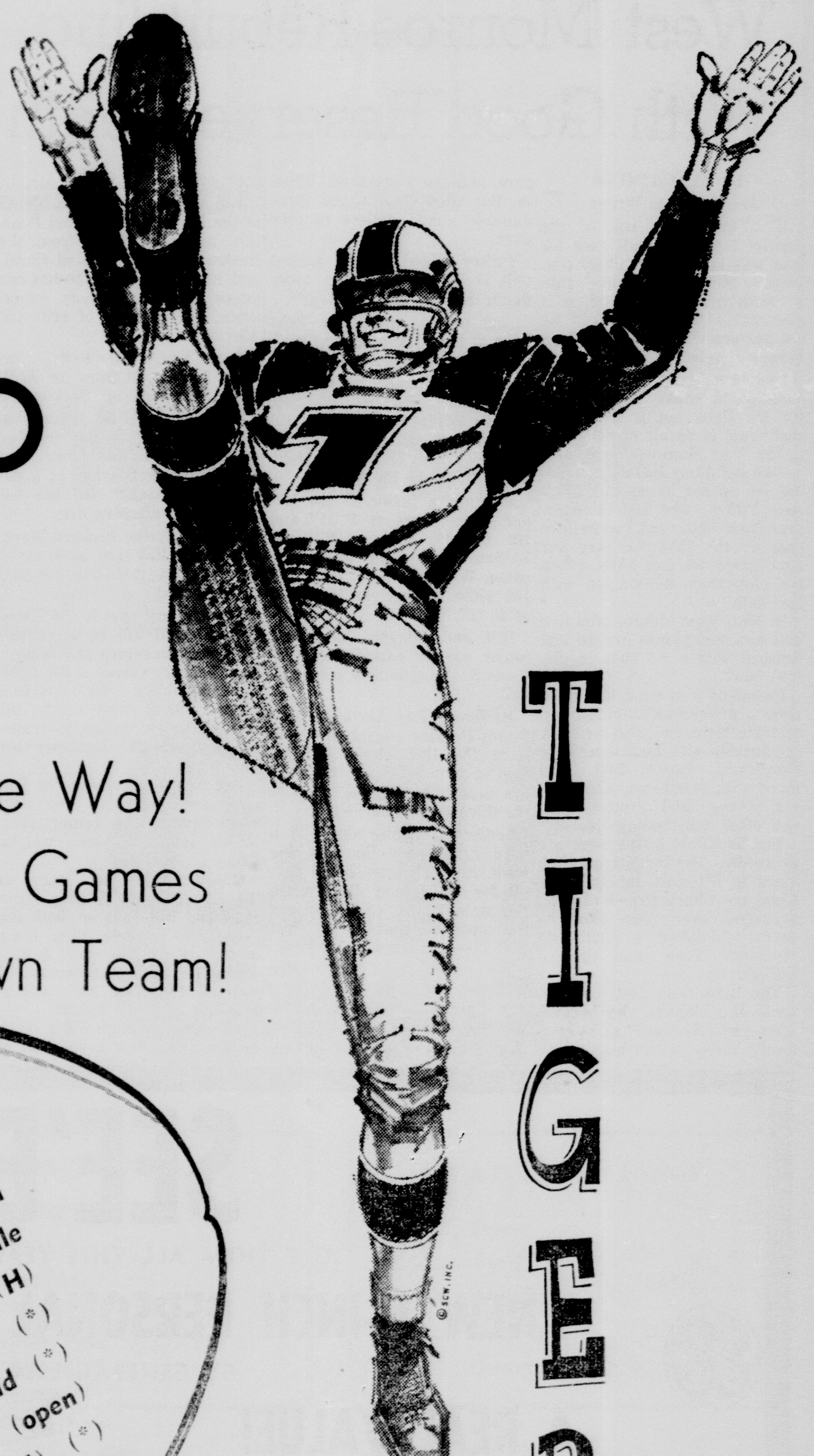

TIGERS

We're Backing You All The Way!
Let's Everybody Attend The Games
And Support Your Hometown Team!

1964 FOOTBALL SCHEDULE

September 11	Bastrop (H)
September 18	Ouachita
September 25	Springhill
October 2	Minden
October 9	Neville
October 16	Natchitoches (H)
October 23	Haynesville (H) (*)
October 30	Winnfield (*)
November 6	(open)
November 13	Ruston (H) (*)

(H) home games (*) district games

JACKSON PARISH BANK
Our 60th Anniversary *Member FDIC*

ADVANCE SHOPPING CENTER
"Built On Value—Growing On Value!"

JONESBORO FEDERAL SAVINGS and LOAN ASSN.

LOUISIANA BUILDERS SUPPLY CO., Inc.

Complete State Triple-A Slate

Forty-one schools make up five districts for Louisiana triple-A high school football this year.

The districts are:

One — Ouachita and Neville of Monroe, West Monroe, Airline and Bossier of Bossier City, and three Shreveport schools, Fair Park, Byrd and Woodlawn.

Two — Bolton of Alexandria, LaGrange and Lake Charles of Lake Charles, Northside and Lafayette of Lafayette, New Iberia, Pineville and Sulphur.

Three — Baker, Bogalusa and six Baton Rouge schools — Baton Rouge, Broadmoor, Catholic, Glen Oaks, and Istrouma, and Robert E. Lee.

Four — Behrman, Chalmette, East Jefferson, Fortier, McDonogh, Nicholls, Warren Easton, West Jefferson. (All New Orleans area public schools.)

Five — DeLaSalle, Holy Cross, Jesuit, Redemptorist and St. Aloysius (all New Orleans Catholic schools), plus Thibodaux and Houma's Terrebonne and South Terrebonne.

The complete state triple -A schedule:

SEPTEMBER 10

North Caddo at Woodlawn
Jesuit (Shreveport) at Bossier
Catholic (BR) at Broadmoor
West Jefferson at St. Aloysius
LaRose-Cutoff at South Terrebonne

SEPTEMBER 11

Bolton at Ouachita
Neville at Ferriday
Bastrop at Jonesboro-Hodge
Fair Park at Airline
Sulphur at Byrd
West Monroe, open date
Trrebonne at Lafayette
Holy Cross at LaGrange
Lake Charles at Istrouma
New Iberia at Crowley
Northside at Glen Oaks
DeRidder at Pineville
Zachary at Baker
Picayune at Bogalusa
Robert E. Lee at Redemptorist (BR)
Chalmette at Reserve
Jesuit at East Jefferson
Thibodaux at Redemptorist (NO)

SEPTEMBER 12

Baton Rouge at DeLaSalle

SEPTEMBER 17

Istrouma at Broadmoor

SEPTEMBER 18

Jonesboro-Hodge at Ouachita
Bastrop at Neville
Bolton at Neville
Bolton at West Monroe
Springhill at Bossier
Airline at Minden
Byrd at North Caddo
Woodlawn at Fair Park
Lafayette at Baton Rouge
LaGrange at Port Neches
Catholic (BR) at New Iberia
Abbeville at Northside
Pineville at Menard
Sulphur at Orange, Tex.
Baker at Redemptorist (BR)-
Bogalusa at Hammond
Catholic (BR) at New Iberia
Zachary at Glen Oaks
Archbishop Shaw at Behrman
Covington at Chalmette
St. Aloysius at East Jefferson
Fortier at Thibodaux
McDonogh at St. Bernard
Warren Easton at Terrebonne
Jesuit at West Jefferson
South Terrebonne at Holy Cross

SEPTEMBER 20

DeLaSalle at Nicholls
Redemptorist (NO) at St. Paul

SEPTEMBER 24

St. Aloysius at Terrebonne
West Jefferson at Catholic (BR)

SEPTEMBER 25

Fair Park at Neville
Jesuit (Shreveport) at West Monroe
Ouachita at Ruston
Airline at Byrd
Woodlawn at Bastrop
Bossier at Minden
Baton Rouge at Bolton
Northside at Lafayette
Orange, Tex., at LaGrange
Lake Charles at DeRidder
Thibodaux at New Iberia
Pineville at Sulphur
Baker at Central (BR)
Bogalusa at Chalmette
Glen Oaks at Istrouma
Denham Springs at Robert E. Lee
Buras at Behrman
DeLaSalle at East Jefferson
Fortier at Archbishop Shaw
Holy Cross at Nicholls
Redemptorist at Catholic (New Iberia)
Assumption at South Terrebonne

SEPTEMBER 27

Warren Easton at Jesuit

OCTOBER 1

Baker at Istrouma
McDonogh at Terrebonne
South Terrebonne at Redemptorist

OCTOBER 2

Woodlawn at Ouachita
West Monroe at Byrd
Bossier at Bastrop
Neville, open date
Jesuit (Shreveport) at Airline
Fair Park at LaGrange
Bolton at Northside
Pineville at Lafayette
Beaumont, Tex., at Lake Charles
New Iberia at Morgan City
Nederland, Tex., at Sulphur
Broadmoor at Baton Rouge
Behrman at St. Aloysius
Fortier at Archbishop Rummell
Jesuit at Thobodaux

OCTOBER 4

Warren Easton at Holy Cross

OCTOBER 8

Bossier at Byrd
Lee at Istrouma
Reserve at Redemptorist

OCTOBER 9

Jonesboro-Hodge at Neville
Jennings at West Monroe
Ouachita at Bastrop
Woodlawn at Airline
Fair Park at North Caddo
LaGrange at Bolton
Lafayette at Lake Charles
Sulphur at New Iberia
Northside at Eunice
Baker at Catholic
Baton Rouge at Bogalusa
Glen Oaks at Broadmoor
Nicholls at Behrman
Chalmette at East Jefferson
Jesuit at South Terrebonne
St. Aloysius at Thibodaux

OCTOBER 10

Terrebonne at DeLaSalle

OCTOBER 11

West Jefferson at Warren Easton

OCTOBER 15

West Monroe at Woodlawn
Glen Oaks at Lee

OCTOBER 16

Ruston at Neville
Ouachita at Bossier
Airline at Springhill
Bastrop at Fair Park
Byrd at Bolton
New Iberia at Lafayette
Northside at LaGrange
Lake Charles at Pineville
Istrouma at Sulphur
Broadmoor at Baker
Catholic at Baton Rouge
McDonogh at Behrman
Warren Easton at Chalmette
Fortier at East Jefferson
Thibodaux at DeLaSalle
Holy Cross at Terrebonne

OCTOBER 17

West Jefferson at Nicholls

OCTOBER 22

Byrd at Woodlawn
East Jefferson at Warren Easton

OCTOBER 23

West Monroe at Bastrop
Ouachita at Fair Park
Neville at Bossier
North Caddo at Airline
Lafayette at Bolton
Lake Charles at LaGrange
Pineville at New Iberia
Sulphur at Northside
Lee at Baker
Glen Oaks at Bogalusa
Redemptorist (BR) at Broadmoor
Istrouma at Terrebonne
Fortier at Behrman
Nicholls at Chalmette
McDonogh at West Jefferson
South Terrebonne at St. Alysius
Morgan City at Thibodaux

OCTOBER 24

Holy Cross at Redemptorist

OCTOBER 25

Jesuit at DeLaSalle

OCTOBER 29

Lee at Baton Rouge
Warren Easton at Nicholls

OCTOBER 30

West Monroe at Ouachita
Woodlawn at Ruston
Bastrop at Airline
Bossier at Fair Park
Bolton at Sulphur
Lafayette at Abbeville
LaGrange at Pineville
New Iberia at Lake Charles
Crowley at Northside
Bogalusa at Baker
Broadmoor at Hammond
Catholic at Istrouma
Behrman at East Jefferson
McDonogh at Chalmette
Fortier at West Jefferson
Terrebonne at Jesuit
Thibodaux at South Terrebonne

OCTOBER 31

Neville at Byrd
DeLaSalle at Redemptorist

NOVEMBER 1

St. Aloysius at Holy Cross

NOVEMBER 5

Jesuit (Shreveport) at Fair Park
Glen Oaks at Catholic
South Terrebonne at Shaw

NOVEMBER 6

Byrd at Ouachita
Bossier at West Monroe
Neville at Woodlawn
Springhill at Bastrop
New Iberia at Bolton
Redemptorist (BR) at Lafayette
Sulphur at LaGrange
Northside at Lake Charles
Tioga at Pinevillle
Baton Rouge at Baker
Bogalusa at Istrouma
Broadmoor at Denham Springs
Behrman at West Jefferson
Fortier at Chalmette
Nicholls at East Jefferson
Warren Easton at MdConogh
Redemptorist at Terrebonne
Assumption at Thibodaux

NOVEMBER 7

Holy Cross at DeLaSalle

NOVEMBER 8

St. Aloysius at Jesuit

NOVEMBER 12

Fair Park at West Monroe
Glen Oaks at Baton Rouge
St. Aloysius at Redemptorist

NOVEMBER 13

Ouachita at Neville
Bastrop at Byrd
Airline at Bossier
Woodlawn at Minden
Bolton at Lake Charles
Lafayette at Sulphur
LaGrange at New Iberia
Pineville at Northside
Bogalusa at Broadmoor
Catholic at Lee
Behrman at Chalmette
East Jefferson at West Jefferson
Warren Easton at Fortier
DeLaSalle at South Terrebonne
Terrebonne at Thibodaux

NOVEMBER 14

McDonogh at Nicholls

NOVEMBER 15

Jesuit at Holy Cross

NOVEMBER 19

Airline at Ouachita
Woodlawn at Bossier
Istrouma at Baton Rouge
Fortier at Nicholls

NOVEMBER 20

Neville at West Monroe
Fair Park at Byrd
Bolton at Pineville
Lake Charles at Sulphur
LaGrange at Lafayetta
Northside at New Iberia
Baker at Glen Oaks
Catholic at Bogalusa
Broadmoor at Lee
Warren Easton at Behrman
West Jefferson at Chalmette
McDonogh at East Jefferson
Thibodaux at Holy Cross
South Terrebonne at Terrebonna

NOVEMBER 21

DeLaSalle at St. Aloysius

NOVEMBER 22

Redemptorist at Jesuit

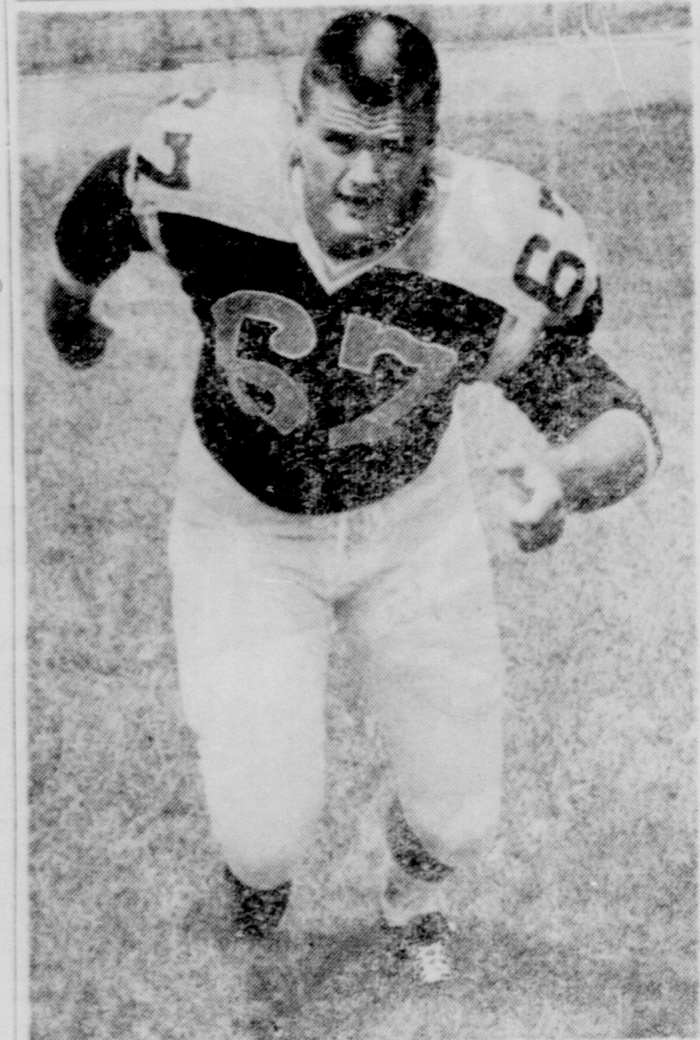

NORTHEAST STATE has an outstanding guard in Joe McClain, a senior from Newellton. He weighs well over 200 pounds.

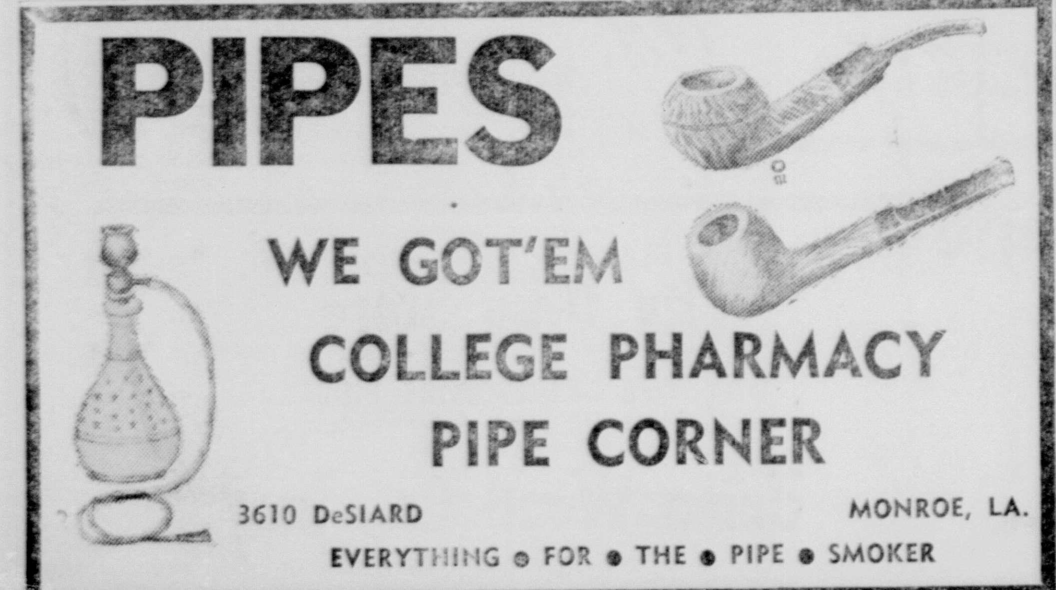

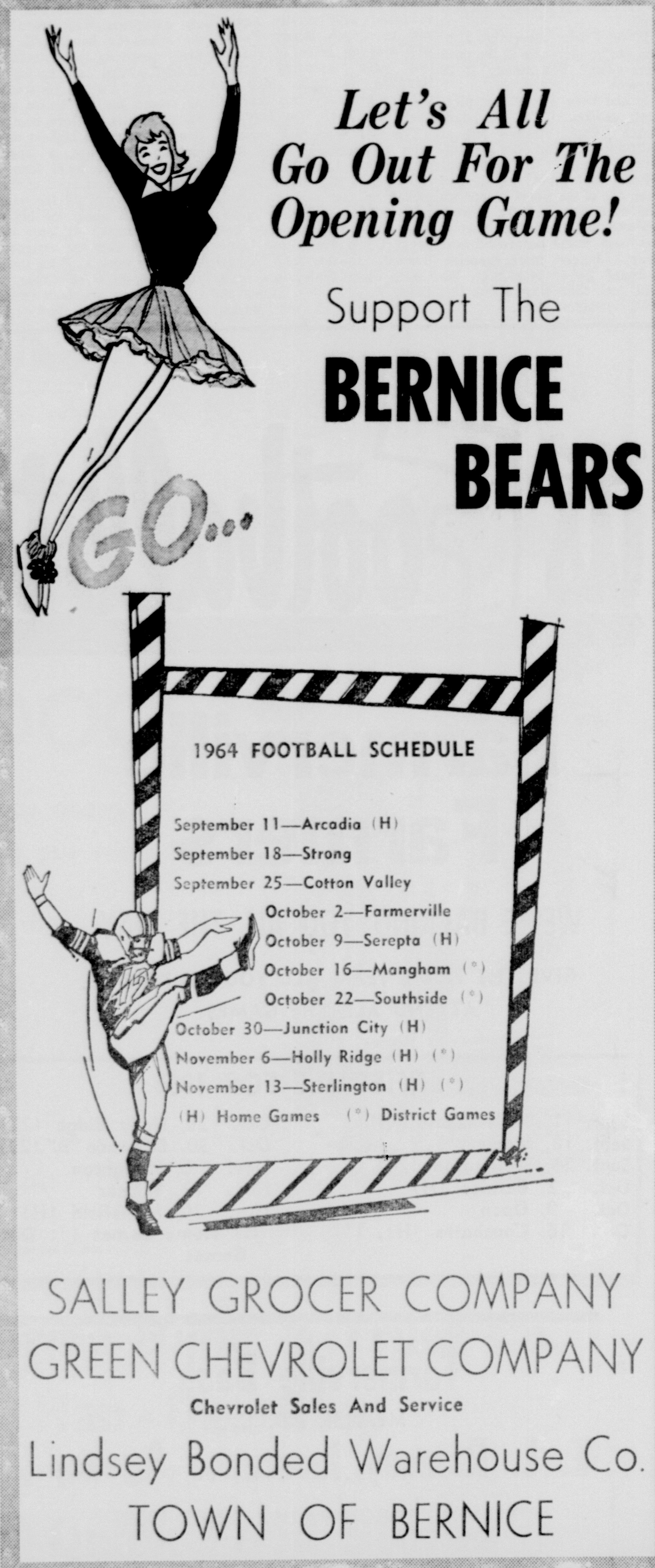

DISTRICT DARK HORSE

West Monroe Rebuilding With Good Reserve Depth

By BUTCH MUIR
World Sports Writer

If a pre-season poll of the district 1-AAA football race for 1964 was taken, it is likely that West Monroe would rate a "dark horse" roll. And, it is also likely that this would be the perfect spot for Coach Cecil Pirkey's Rebels.

Understandably, Pirkey is hesitant to make a prediction for his Rebs but it is evident that there is an air of optimism in the West Monroe camp.

"We definitely have a rebuilding job on our hands this fall," says Pirkey, who lost 16 lettermen from 1963, "but I do believe that by the time we play our first game we can have a better club than we started with last fall."

In 1963, West Monroe won five and lost four games overall and finished with a 3-3 slate in district play.

Includede a m o n g lettermen gone are linemen David Jones, all-state right end who signed a scholarship with Louisiana State University, Roger Bell, who inked with Northeast, and Morgan Weston and Scotty Pace, two other outstanding linemen.

The backfield losses were not as severe. The biggest question mark to fill will be fullback. Gone are Chuck Crawford, who averaged over four yards a carry, and inked a pact with Louisiana Tech, and reserve Bill Edgar.

The Rebs also lost quarterback Jim Colvin, who became known as "Mr. Cool" as he completed many passes under pressure, and Jim Mathis, who filled in. But West Monroe has three capable signal callers to take over.

Pirkey added, "Our second unit is better, giving us more depth than we had last year".

And so true it is. The Rebs have at least three at each position except center.

At the all-important quarterback slot, Ronnie Wiggins, Johnny Williams, and Dub Hill have a good chance of doing the calling when the first whistle blows to begin the year.

Wiggins, a junior, is the larger of the three at 5' 11" and 168 pounds. Seniors Hill and Williams are built about the same. Williams is 5' 10" and 145 while Hill weighs in at 140 at 5' 11".

Hill and Wiggins have had junior varsity experience. Williams has played only freshman ball.

Halfbacks Ray Alexander and Danny Perkins are starters back from the 1963 eleven. Pirkey said of them, "These two boys are expected to be the brunt of the offense this year."

Senior Alexander (170) is a hard runner and fine blocking back. His technique should payoff for the Johnny Rebs when the going gets tough around the opponents goal line or when first down yardage is needed.

Perkins is the faster of the two and could be a threat at any time for a long gain. He was injured part of last year but is showing up good in summer drills.

The Rebels have good depth at the halfback post. Karl Pearson, a speedy back from the freshmen squad, Randell Cloyd, and Jimmy Martin, who has two years of junior varsity experience, are capable of relieving Alexander.

Pete Lea, Bill Kelly, and Dave Edgar, all from the J. V. team will back up Perkins.

Fullback could be a question. Larry Bowling is the number one man with one letter. But he won his monogram as a defensive linebacker and has not seen much offensive duty.

Johnny Myers, Richard Ware, and Gary Roy are also vying for the post that was vacated by Crawford.

The weakest spot in the Rebel forward wall will be at center. No lettermen return at this position. Maurice Oliver is the leading candidate for starting honors. Oliver, who weighs 205 is from the J.V. squad. He transferred from St. Mathews his junior year.

Don Neese, also from the junior varsity team, is the only other boy at the center post. Neese is 5' 11" and weighs 170.

Guard will be one of the strong spots. Starter Steve Sims and Bill Johnson, both are monogram winners. Sims w a s also a starter last year. A candidate for al-district honors, he weighs an even 200 pounds, reaching a 6' 1" height.

Johnson, although not a starter last year, saw a good bit of action on the grid field. Terry Lewis, Dewey Burt and Butch Kelly, all from the junior varsity, are capable of taking over if needed.

At the very important tackle post, West Monroe will be the strongest. Senior letter winners Peyton Wilson and Whitty Hood lead the pact. Both are big boys, weighing over 200.

Hood, a standout at left tackle, is 6' 2" and weighs 205, while Wilson, on the right side, is 6' 3" and a workhorse at 208.

Butch Riley is the biggest boy on the Rebel team, weighing 260. He will be used mostly on defense. Other mainstays will be Mike Prestwood, Joe Mitchell, and Steve Randall.

Another strong spot to round out the line is at end. Two lettermen return at this post. Roy Crain, a starter last year at left end, could be a standout this year. Crain scored one touchdown last year but gained much more yardage with his quick hands.

At right end, Jimmy Aulds is the top man. Aulds was shifted from quarterback to end late in the season last year. Other ends that could see action are Tod Robertson, a junior from the J. V. team, and Buster Knox and Roy Bell, seniors.

If West Monroe played a game tonight their starting lineup could be this: Wiggins, Hill, or Williams at quarterback, Alexander and Perkins at half, Bowling at full, Crain and Aulds at ends, Wilson and Hood at tackles, Sims and Johnson at guard and Oliver at center.

However, the Rebels don't have to worry about a starting lineup for a couple of weeks yet because they have an open date Sept. 11, when most other clubs will kick off their season.

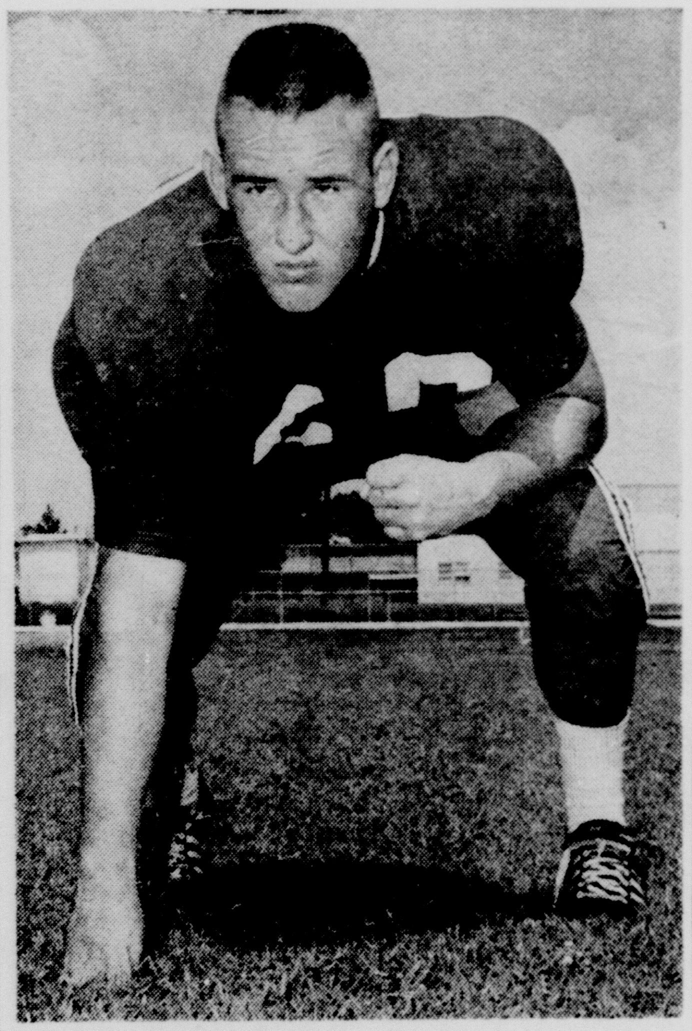

AMONG REGULAR linemen back for d u t y with West Monroe Rebs is Steve Sims who will give valuable experience to the middle of the line. He's a letterman guard.

Ten-Game Slate For Southern's Jaguar Machine

BATON ROUGE, La. (Special) — A ten-game football schedule awaits the Southern University and A. and M. College Jaguars, with homecoming scheduled for the Jackson State game at 7:30 p.m. October 17.

The schedule is Texas Southern at Galveston, Sept. 19; Grambling here, Sept. 26; Dillard at New Orleans, Oct. 3; Arkansas AM&N at Pine Bluff, Oct. 10; Jackson State here, Oct. 17; Alcorn at Lorman, Miss., Oct. 24; Tennessee A&I at Nashville, Oct. 31; Wiley here, Nov. 7; Florida A&M here, Nov. 14, and Prairie View at Prairie View, Tex., Nov. 21.

DISTRICT DEFENDERS

Newellton Looks Big, Experienced

By E. A. "JACK" POE

NEWELLTON, La. (Special) — The night was cold, dreary and rainy when the 1963 District 3-B Champion Newellton Bears played that last game, going down in defeat, 47-6, to a fine Lockport Pirate team and losing that State Class "B" Championship (undefeated in District 3-B, the Bears lost only to Tallulah and Lockport all season).

It was Friday, December 13th, and the temperature in the open "press-box" was steady at 36 degrees.

It had been a long, but pleasant, season. L.S.U. Assistant Coach "Pop" Strange left at halftime — he had seen and suffered enough. We told our friends that night that it had been one of the finest groups we had ever seen here at Newellton and that the bigger part of the team would be around next year — bigger, more experienced and better than ever. We still feel that way about this 1964 Newellton Bear.

Now, here in late August, we find these Bears going into a new season with the same head coach (it had been the practice to have a new coach each year for the past six or seven years). Coach Jerry Head seems well-rooted in his home-town. However, assistant coach Harold Carroll has been promoted to be principal of Davidson High School at St. Joseph. Returning to assist with varsity football will be Coach Buddy Palmer who was on leave of absence last year attending school. Handling the junior high and pee-wee programs this year will again be Coach Don Thornton.

The 1964 Bears will certainly miss quarterback Allen Bozeman, guard Lynn Beasley and end Paul Higginbotham, all picked on last season's all-district 3-B Team. Other graduation losses were speedy halfbacks David Finley and Lamar Barnett, tackle John Vestal, Guard Clyde Finley, and utility Back, W. L. Tullos. Finley and Barnett divided the starting halfback assignment while Vestal was a starting defensive tackle.

There are seven returning starters: End Danny Cannon; All-district tackle Hoyt Arnold; Tackle Ernie Sikes; Guard Irvin Roby; Center Larry Foster; Halfback Mike Parker; and All-State Fullback Edwin Preis, Jr. (pronounced Price). They are all seniors and, with one exception, they are all on the scholastic honor roll, with Preis receiving the outstanding student award last spring for having all "A's" on his scholastic record for the entire year. These fellows all love competition and have the highest moral ideals. They are a coach's dream and the local fans admire and respect each of them.

Now, who will fill the vacant spots? What about the big one at quarterback? At least three candidates want the assignment enough to work hard for the approving word. Ted Grace and Cary Walker are both seniors, with junior James Byrd also in the running. Grace played a lot last season as understudy to Bozeman while Walker is a newcomer to the community with very fine recommendations and could even be a big help at Halfback. Passing abilities of all quarterback candidates have not developed as well as coach Head would like to see but this department is improving. New halfback hopefuls are Senior Paul Williams (he looked great in the spring), Fritz Ziegler, and Rick Barfield, both Juniors. Senior James Vines, although handicapped in his left arm, was doing a real good job in the punting deprtment in the spring and will find a place in the line-up when the action starts.

Another big vacancy is the center-guard position. Coach Head tried former center, Larry Foster, at guard in the spring with Ronnie Godfrey and Clyde Arnold rotating at center. Junior Carlos Glass lettered at guard last season but played mostly on defense. He needs more experience as an offensive starter but may come through. Several things could happen before that opening game in Jonesville. Then, at the other end position, Seniors Larry Black, Steve Diel and Mack Snellgrove have all had some experience. Black and Diel played some last season. Snellgrove lettered at end in 1962 but had to set out last season due to an injury. However, the 6-3, 180-pounder has been cleared by his family physician and is raring to go.

Danny Emfinger, a 6-3 Junior, showed a lot of promise at end in the spring. Still, there has to be a spot on this 1964 team for Billy Colvin, 6-2, 215-pound Sophomore who was beginning to find himself at tackle late in the 1963 season and looked good in other positions during spring practice. He could wind up at Tackle, end, center, or even full back. Other returning squad members who received limited experience last season are sophomores Frank Burnside, Steve Mucklerath, and Larry Sikes. In addition to these Coach Head has other newcomers such as Jim St. Julien, Charles Campbell, Harvey Patton, Jerry Egloff, Jack Gill, Larry Goodwin, Robert Hemphill, Bobby Lee, Roy Segers, Frank Roberts, Lyn Vines, Darrell Williams and Phil Preis.

This 1964 Newellton team will be big, fast, experienced, and scholarly.

SENIOR FULLBACK Edwin Preis Jr. is groomed for lots of duty at full-back for Newellton this year. Pronounce his name "Price." A senior, he weighs 195.

it's Football time!

Farmerville Farmers

WE'RE BACKING YOU ALL THE WAY

GIVE THE HOME TEAM ALL YOUR SUPPORT
ATTEND ALL THE GAMES

SCHEDULE FOR 1964

Sept. 11, Sicily Island (H)
Sept. 18, Many (*)
Sept. 25, Sterlington (24)
Oct. 2, Bernice (H)
Oct. 9, Open
Oct. 16, Coushatta (H), (*)
Oct. 23, Holly Ridge (22)
Oct. 30, ElDorado "B" (29) (H)
Nov. 6, Haughton
Nov. 13, Wisner
Nov. 20, Mansfield (H) (*)

(H) Home Games (*) District Games

Farmerville Bank
MEMBER F.D.I.C.

E. L. Ramsey Insurance Agency
"SERVING UNION PARISH SINCE 1908"

City Drug Store
"TRY THE DRUG STORE FIRST"

Union Wood Co., Inc.

REBELS

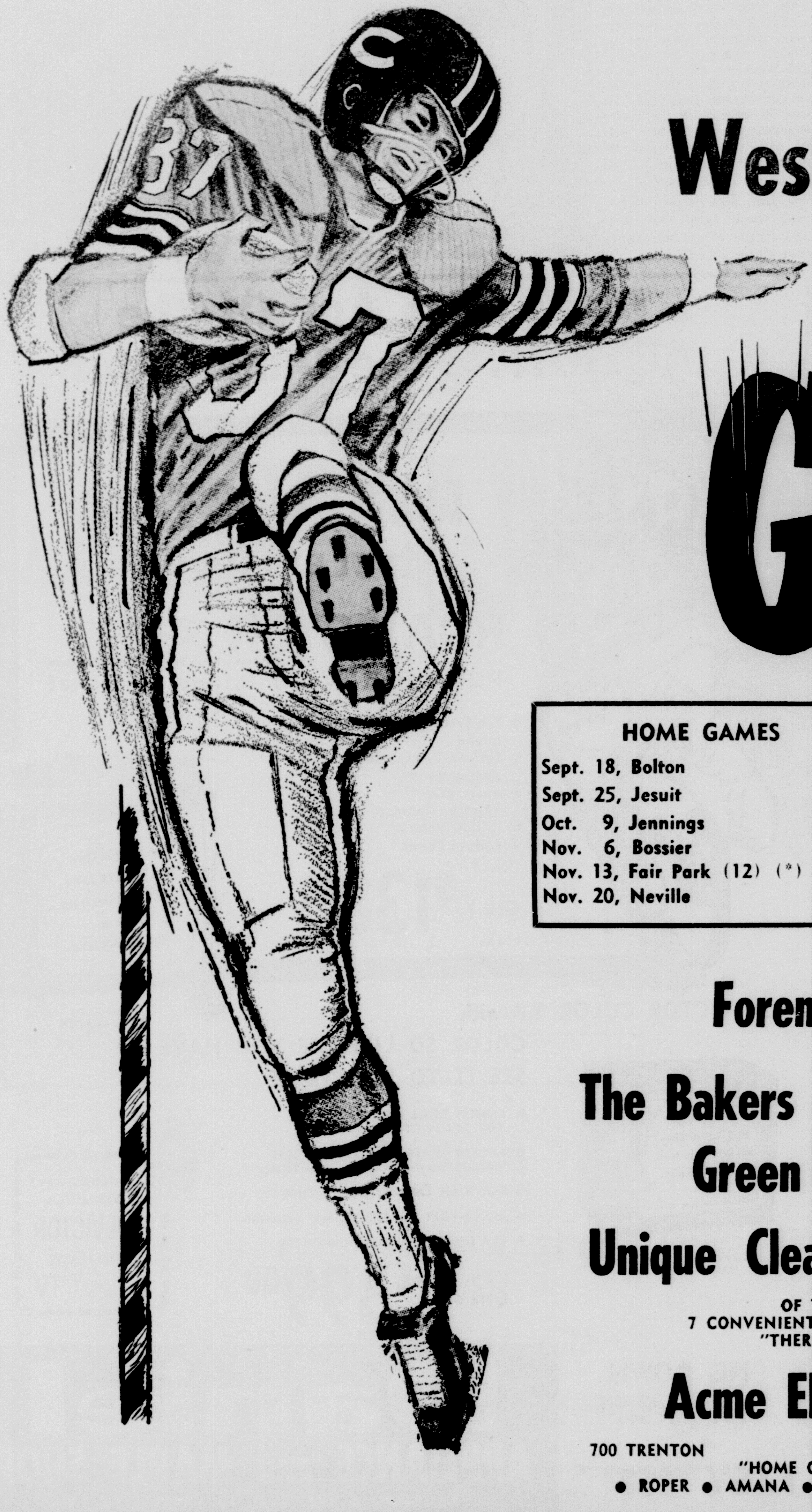

OF West Monroe

GO!

HOME GAMES
Sept. 18, Bolton
Sept. 25, Jesuit
Oct. 9, Jennings
Nov. 6, Bossier
Nov. 13, Fair Park (12) (*)
Nov. 20, Neville

AWAY FROM HOME
Sept. 11, Open
Oct. 2, Byrd
Oct. 16, Woodlawn (15)
Oct. 23, Bastrop
Oct. 30, Ouachita

Foremost Dairies

The Bakers of Sunbeam Bread

Green Bros. Dairy

Unique Cleaners & Laundry

OF THE TWIN CITIES
7 CONVENIENT LOCATIONS TO SERVE YOU
"THERE'S ONE NEAR YOU"

Acme Electric Service

700 TRENTON FA 3-0381 WEST MONROE
"HOME OF FINER APPLIANCES"
● ROPER ● AMANA ● EMERSON ● FEDDERS ● HAMILTON

NEED BALL HANDLERS

Ouachita's Line Stronger, Backfield Takes Reverses

By KEITH PRINCE
World Sports Editor

Inexperience in the backfield looks like a mountainous barrier between Ouachita High and a successful football season — in fact, too big a barrier to overcome this year.

"Our linemen are looking good and I think we'll be all right here if we continue improving," Coach Frank Mobley said recently, "but problems created by sudden unforeseen events have left us at a complete loss in the backfield."

When spring practice was over at Ouachita the Lions could count two experienced quarterbacks, five experienced halfbacks and two fullbacks with playing time under their belt.

But because of injuries, boys deciding to give up football and departure because of parents moving from Monroe, the Lions now have zero experienced quarterbacks, two experienced halfbacks and only one experienced fullback.

The club's two top quarterbacks during spring drills, junior Jimmy Wallace and senior Carey Walker, have both moved from town, forcing Mobley to replant halfback Johnny Knighten at the vital quarterback post, a position he has never played.

Also, because of a kidney infection fullback Don Bendily is a doubtful participant, necessitating Mobley to strengthen that position by moving Dick McNair their from halfback.

Another 1963 letterman halfback has decided not to play this fall, leaving Ouachita with only senior lettermen Skeeter Boyd and Charles Hill at halfback. Boyd and Charles Carlisle will probably be the starters although both only weigh 145 pounds.

CAPTAIN OF Ouachita Parish High Lions is Wayne Stover, 185-pound senior end.

Perry Eppinette, a trackster, and Rickey Taylor are the second unit halfbacks. Mike Gentry and Eugene White will also see duty at halfback and newcomer Cragi French may be ready for action.

Knighten's success at the quarterback slot will probably determine, to a large degree, the Lions' success this fall. Behind him, Ouachita has only two sophomores and neither have varsity experience. Ronnie McCain, a 170-pounder and little Wayne Acree (140), who has been switched from halfback, are the other signal callers. Both are progressing but don't appear ready for heavy varsity duty yet.

If Ouachita hopes to gain a winning attitude this year, the leadership may have to come from the line, where depth is still a problem but experience in first team men is available.

At ends, the Lions have Glenn Artt (165) and Wayne Stover (175) as returning starters plus lettermen Gary Carver, a 175-pounder, and Wayne Jensen, a converted halfback who weighs 180.

Transfer Dennis Bratton from Bunkie will probaly see some action at end along with junior James Tripp. Bratton, a senior, weighs in at 195 while Tripp is 155.

The tackle slots are in good hands with returning starter Tom Fletcher (215) anchoring one side and 205 - pound John Brooks, a letterman, starting on the other side. Behind these boys senior Pat Welker (195) and Mike Parham (170) appear set.

David Quimby, a 215-pound junior tackle, and freshman Harvey Fletcher, 16 - year - old brother of Tom, will also see action. Harvey weighs 230 and reports are that he moves well for his size.

Cletis Ross, a junior who also sees action at offensive center, and senior Gill Bragg help bolster the tackle situation. Ross weighs 195 and Bragg 190.

Only one letterman guard returns, but he's a good one. Although small, at 165, Merrill Moody appears ready for a good season. He saw heavy duty last year and should be improved this fall. Ronnie Walton, a 155-pound junior is holding down the other starting post now but receiving competiton from Lary Vanderberg, junior, 175, and senior Grady Kight. Vanderberg is a transfer from Oak Grove.

Letterman Gene Howell should give adequate center strength, but, if not, there is sophomore Bobby Van, a 170-pounder, who has been impressive in early workouts.

As Coach Mobley says, what Ouachita needs more than anything is that first taste of victory. Some of Ouachita's football players have go[ne] through their entire high scho[ol] career without a victory.

The Lions' lone win la[st] season was a forfeit receive[d] when Byrd was found to hav[e] an ineligible player. Befor[e] that Ouachita had not won [a] game since 1961, when it wo[n] only once. In 1962 Ouachit[a] scored in only two games.

But 1963, with the coming [of] Mobley, was a season of im[-]provement at Ouachita. Th[e] Lions scored at least once [in] all but one game, losing t[o] Bastrop 20-0, but even mor[e] important, Ouachita played lik[e] a team determined to improv[e]. The effort was always ther[e] and, as if to point out tha[t] improvement had been mad[e] the Lions put up there best e[f]fort in the final game of th[e] season.

With strong play in the lin[e] plus development of Knighte[n] at quarterback, Ouachita ma[y] pick up that winning instin[ct] during 1964.

BENCH NEEDS DEPTH

Farmerville Has Eight Veterans

FARMERVILLE, La. (Special) — Return of eight regulars, seven of them seniors and three - letter winners, builds hopes of a winning season for the Farmerville High Farmers who are back in the 1-A campaign this year.

Coach Chiles Carpenter's Farmers, who have been competing in 2-A for the past few years, are back in 1-A this season with Coushatta, Mansfield and Many.

The senior three - year lettermen returned to their jobs are Johnny Long, a 6-foot-2 end at 160 pounds; Bradley Smith, a tackle, also 6-foot-2 and weighing 225 pounds, Jimmy Rowell, 160, a six-foot guard, and backs Joe Albritton, 145; Billy Anderson, 150, Gary Lynn Albritton, 165, and Huey Tatum, 165.

Joe Pickle, 165-pound back, earned his first letter as a regular last year. He's a junior.

Other lettermen figuring strong in Coach Carpenter's plans this year are guards Bryan White, 150, and Kent Halley and Jerry Albritton, each 155, and center Danny Frasier, 150. They're all seniors this year.

Four other seniors helping give the Farmers strength are end Ronnie Nolan, 170; tackle A. Y. Green, 170; center Royce Aulds, 160, and back Danny Tettleton, 160.

Coach Carpenter's early lineup choice looks like Long and Nolan, ends; Smith and Green, tackles; Rowell and Halley or White, guards; Frazier, center; and Joe Albritton, Gary Lynn Albritton, Pickle and Anderson, backs.

Halley will be a defensive starter in addition to sharing offensive guard chores with White. Aulds also is slated for the defensive lineup.

Building bench strength is a big problem for the Farmers as replacements are needed to offset the loss of 13 lettermen from the '63 machine.

Lettermen lost were backs Barry Wade and Danny Everett, and linemen Freddy Stewart, Atley Brashear, Stanley Read, Jerrell Gates, Mike Haddox, David Hall, Jimmy Nolan, Gary Johnson, Hollis Downs, Mike Bryan and Eric Green.

Farmerville home games are Sicily Islznd, Sept. 11; Bennice, Oct. 2; Coushatta, Oct. 16; El Dorado (Ark.) "B", Oct. 29, Wisner, Nov.1 13; Mansfield, Nov. 20.

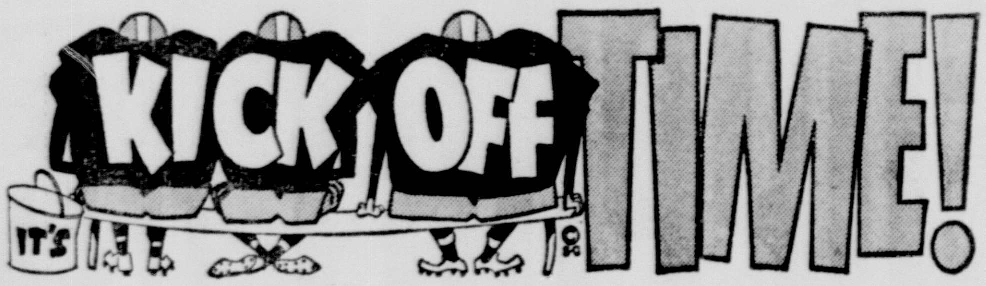

OPENING GAME SEPT. 11

FERRIDAY HIGH BULLDOGS

Win, lose, or draw, we're backing our team

Sept. 11, Neville (H)
Sept. 18, Rayville (H)
Sept. 25, Jena (*)
Oct. 2, Leesville (*)
Oct. 9, Menard (*)
Oct. 16, Winnfield (H)
Oct. 23, Vidalia
Oct. 30, Natchez
Nov. 6, Natchitoches (*)
Nov. 13, Tallulah (H)
Nov. 20, Tioga (*)

(H) Home Games, (*) District Games

Concordia Bank & Trust Co.

Han - Dee Stop

No. 1 and No. 2 To Serve You Better

Pic - Quick Food Stores

14 LETTERMEN

J-H Builds With Good Foundation

By RAYMOND JEFFERESS

JONESBORO, La. (Special) — A total of 46 candidates reported for Jonesboro-Hodge High School football practice two weeks ago, come Monday, and Coach Bobby Stone has conducted two-a-day workouts in preparing for a nine-game schedule beginning September 11 for the district 2-AA defending champions.

Stone, along with assistants Doc Robinson and Tom Causey, will doubtless miss the services of two-time All-Stater Johnny Garlington greatly. As an outstanding defensive and offensive end, Garlington was impressive enough to cause opposing coaches to alter their offenses and defenses to attempt to counteract his power.

Other losses from the 1963 squad, which posted a 6-4-1 record, include All-District players Phil Marrus, quarterback; Jim Gregory, guard; and Curtis Swanner, center. Lettermen graduating also include backs Bill DeCou, Gary Boone, Charles McInnis, and Butch Garner; ends Jerry Pyles and Mike Page; tackles Lynn Duke and Jim Caldwell; and guard David Stewart. Thirteen lettermen in all were lost.

However, Stone has a pretty impressive group of 14 lettermen returning. At end, lettermen Randy Toms, a 185-pound junior, and Glenn Carter, a 175-pound senior, are expected to start. Both showed last year that they were fine pass-catchers and, while neither is expected to be a Garlington on defense, they should be more than adequate in this respect with the coaching of Causey, a former All-GSC end at Louisiana Tech. Ronnie Walsworth, a 160-pound senior, and Johnny McMillan, 155-pound junior, will also be available for the terminals.

At tackle, 200 - pound senior Robert Harper should be an All-State candidate this year. He was selected on the All-District first team last year as a junior, averaging over five individual tackles a game, and teaming with Garlington and Gregory to make life miserable for opposing passers with their fearsome rushes. Kenneth Walker, a 6' 5", 195-pound senior, was a starter on offense last season, and will go both ways this year. Andy Roby, a 195-pound senior, Mike Holder, a 210-pound sophomore, and Mike Sears, a 175-pound sophomore, are expected to see considerable action.

The guard positions are in good hands, also. Aubrey Futrell, a 200-pound senior, was a starter on offense and defense last season, and made the All-District second team, will team with Leroy Ashley, a 160-pound senior who was elected co-captain, to anchor the middle of the line. David Tumlin, a 165-pound senior, will play a lot at guard. Tony Rockhold, a 165-pound junior; Gary Williams, a 165-pound sophomore; and Jimmy Williams, a 155-pound sophomore, are other candidates.

Center is expected to be manned by Danny Spring, a 185-pound senior who was used mostly to snap-back on punts last year, but should be a fine all-around lineman this season. Don Tichenor, a 155-pound junior, will spell him on occasions.

Randy Moffett, a 180-pound senior and co-captain will direct the club from the quarterback post. Moffett is a fine passer, good runner, and has had enough experience calling signals to keep the team moving well on offense. If he should need replacement because of injury or other reasons, James Earley, being used at halfback, would probably step in.

Speaking of the halfbacks, Stone really has a group of these to choose from. Earley, a 180-pound junior, is one of the best blockers and defensive players on the squad, and also good at running or passing. Marion Cavett, a 150-pound senior, may be the team's most exciting breakaway runner.

Barry Womack, a 160-pound senior, was a starter at right halfback last year, and is a very hard-running boy. Terry Terrell, a 145-pound senior, average 7.6 yards for 10 carries in varsity competition last year, and is a fine defensive player. Stone will probably use all fo r of these extensively.

At fullback, Lowell Mize is definitely a candidate for All-State laurels. The 180-pound senior gained 907 yards in 198 carries last season for a 4.6 average, and scored eight touchdowns for 48 points. He is also a good defensive player, and made the All-District first team. He will be backed up by Jack Branch, a 155-pound junior.

With such runners as Mize, Womack, Cavett, Terrill, and Earley in the backfield, and with Moffett's passes to Toms, Carter, and the halfbacks forming a potent aerial game, the offense may be even better than last season, although the formidable blocking of Garlington clearing a path will be sorely missed.

But it will be pretty hard to improve on the 1963 defense, which only allowed one team more than two scores, and posted three shutouts. The Tigers are now in a four-team district, with Neville having moved out of 2-AA into Triple-A competition. Also, the new rule allowing the top two finishers in each district to enter the playoffs enhances Jonesboro - Hodge's chances of making it.

The Nov. 13 meeting with arch-rival Ruston at Jonesboro could decide the district championship, although Haynesville and Winnfield will have something to say about this on previous weekends. Last year, this was the case, with the Tigers and Bearcats playing to a 14-14 tie at Ruston, and J-H being awarded the district title only after a meeting of the Louisiana High School Association, which ruled that their 2-0-1 league record was better than Ruston's 1-0-2 mark.

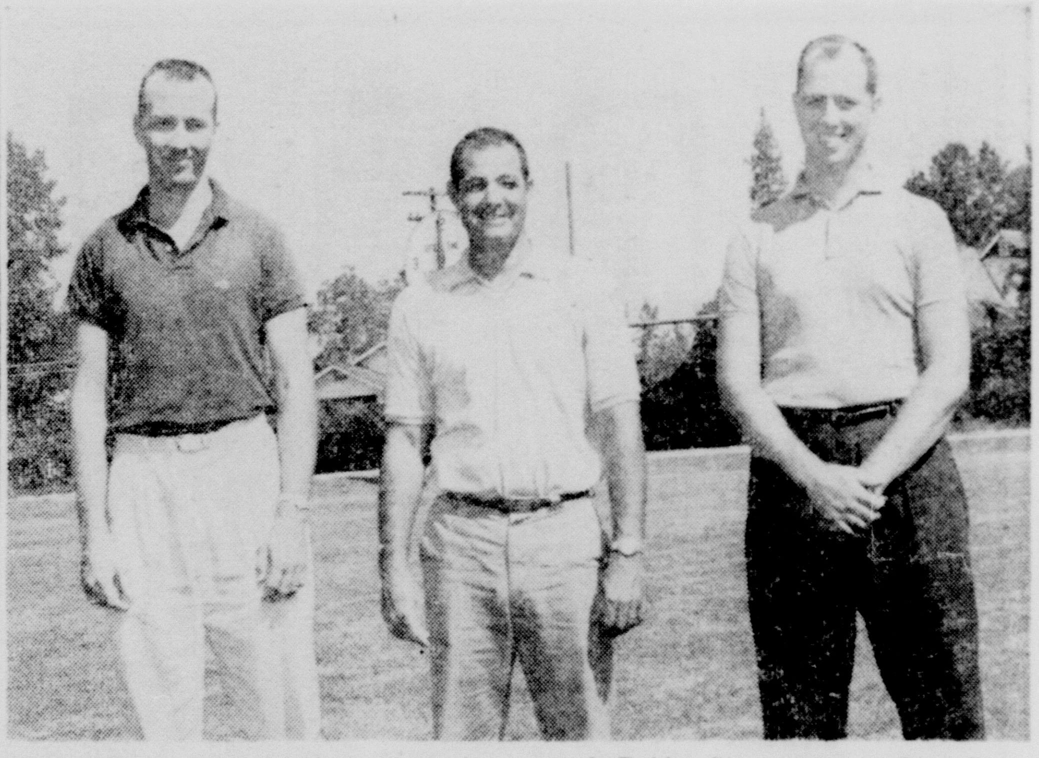

COACHES of defending champion 2-AA Jonesboro-Hodge Tigers are head coach Bobby Stone, center; Tom Causey, left, and Dalton Robinson.

Yellow Jackets Go Independent With Optimism

ATLANTA, Ga., (Special) — The Georgia Tech Yellow Jackets, who will operate as independents this football season after 31 years as a member of the Southeastern Conference, are bubbling over with optimism and enthusiasm.

"We have some problems" says Bobby Dodd, the Jackets veteran head coach who is well into his 34th year on the Tech campus, "but we also have many bright spots. Our spring practice was one of the best we have ever had. We will have good team speed, capable depth at most positions and as much determination as any squad I have coached. If we get our fair share of the breaks it should be a most interesting season."

Tech will have 27 lettermen returning from the 1963 football team which won seven of a ten-game schedule, but this figure is a little mis-leading as ten of the 27 played only briefly. Gone from the 1963 roster will be such outstanding men as the two great ends, Billy Martin (All-America) and Ted Davis, tackle Joe Chapman, fullback Ray Mendheim, defensive specialist Ed Weinman, halfback Joe Auer and the nation's number one do-everything quarterback, All-American Billy Lothridge.

It is still a toss-up which of two juniors, Bruce Fischer of Coral Gables, Fla., or Jerry Priestley of North Augusta, S. C., will inherit Billy's signal calling chores. Priestley appears to be the better passer and Fischer the better scrambler. Neither has experience.

RAGAN IS COACH

Fredricks Bids For Grid Future

By KEITH PRINCE
World Sports Editor

All-new St. Fredricks High, which replaces St. Matthew's this year, will start many new traditions in the future and among these is a bonafide athletic program which includes football.

Willie Ragan, former all-GSC performer while at Northeast State, has taken over the task of building a football program which St. Fredricks will be proud of.

"We are starting from scratch this year," Coach Ragan said, "but I'm sure the boys here will provide St. Fredricks with a sound football club in the near future.

"Right now we are trying to teach the boys fundamentals of the game and I am well pleased with their progress. Of course, it's a new experience for all the boys and we won't be setting many records anytime soon. But we are already showing improvement and the boys are working real hard."

Ragan plans to play a junior varsity schedule this fall, with hopes of moving into varsity competition next fall. St. Fredricks, which is to be called the Warriors, has a five game schedule for 1964 with four games away and one at home.

"We are going with young players this year in hopes of building for next season and the future. Naturally, inexperience is our major problem since the sport is new to the boys, but we're coming along."

The squad is composed of only 25 boys, but Ragan is well satisfied with the number because this represents over 30 per cent of the total boys in St. Fredricks, which is approximately 70.

Because of a weight problem, Ragan is spliting his ends so that he can capitalize on their speed and yet not get them beaten up.

"We won't throw too much unless the defense ignores our ends, then we can take advantage of their mistakes," the former fullback reported.

At ends, Ragan will probably start Hilton Frizell and Joe Correro, both 110-pounds, although Dwayne Jones, Joe Laws and Carl Kastner will see plenty of action, too.

At tackles the blue and white clad Warriors will take a back seat to nobody. Ragan can call on Ross LaDart, 190, Jim Clark, 170, or Tom Price, who weighs 175, and won't be hurting. "I believe our tackles could play with anybody," Coach Ragan and aid Pat Percy agreed.

Jeff Riser and Danny Kauffman, both 160-pounders, look like the starting guards at present. However, Mike Barrett and Ron Savanna have shown up well and are pushing the starters.

Stanley Jones and Tim Herr are still battling for the center slot and Ragan terms it "wide open" now. Jones weighs 150 and Herr 140.

Little Sal Milletello (110) and Richard Goorley (145) will take care of the quarter - backing chores. Both are fast and the Warriors plan to use the roll-out option on occasions this year.

Pete Laws, a 165-pound junior, has been very impressive in workouts and will give the Warriors adequate strength at fullback. Tim Hanlon, a 135-pounder, will see plenty of action too and appears capable of picking up tough yardage.

Ragan has six halfbacks to choose from with Steve Walker and Andy Lasuzzo holding down starting posts at present. Robbie Schott will be a regular at linebacker and Frankie Joseph, Randy Richter and Tommy Buttitta will all be called on occasionally.

Ragan plans to use a Monster-5 defense with Walker and Pete Laws as the roving men. Miletello and Buttitta will be the starting defensive halfbacks and Joseph is expected to be the safety.

Price and Herr look like starters at defensive ends with LaDart and Clark holding down the tackle posts. Kauffman will be the middle guard.

The Warriors open their season on Sept. 10 at Oak Grove against the Tigers' junior varsity, then play Neville's freshmen on Sept. 17 before facing two open dates.

On Oct. 8 St. Fredricks will be at Southside against its varsity, then has another open date and plays Lake Providence's junior varsity there before closing with a return bout against Lake Providence in Monroe.

The Warriors may not take many scalps in their first year of competitive football but the foundation will be laid and it will not come as a surprise here if St. Fredricks performs on an equal with other Class-A schools in the not-too-distant future.

SUPPORT OUR TEAM

LAKE PROVIDENCE PANTHERS

It's not whether you win or lose that counts. It's how you play the game.

2317 SEPT'64 M.P. 23

Sept. 11, Eudora, Ark.
Sept. 18, Vidalia (*)
Sept. 25, Lake Village (H)
Oct. 2, Caldwell (*)
Oct. 9, Winnsboro (H) (*)
Oct. 16, LaSalle (H) (*)
Oct. 23, Tallulah (H) (*)
Oct. 30, Open
Nov. 6, Delhi (*)
Nov. 13, Rayville (*)
Nov. 20, Oak Grove (H) (*)
(H) Home Games, (*) District Games

—This Page Compliments of—

CHAPMAN DRUG CO.
"Lake Providence's Newest and Best"

LAKE PROVIDENCE BANK
"65 Years of Service" Member FDIC

HUGO'S RESTAURANT and MOTEL
Italian Foods—Homemade Pizza—Omaha Steaks—Sea Foods

GALANTY'S
"Since 1896 Home of Standard Brands for Men and Boys"

ALLUVIAL LANDS CO.

FIRST NATIONAL BANK
"We Always Have Time For You"—Member Federal Reserve System

2308 SEPT'64 M.P. 23

WINNSBORO

HIGH SCHOOL

WILDCATS

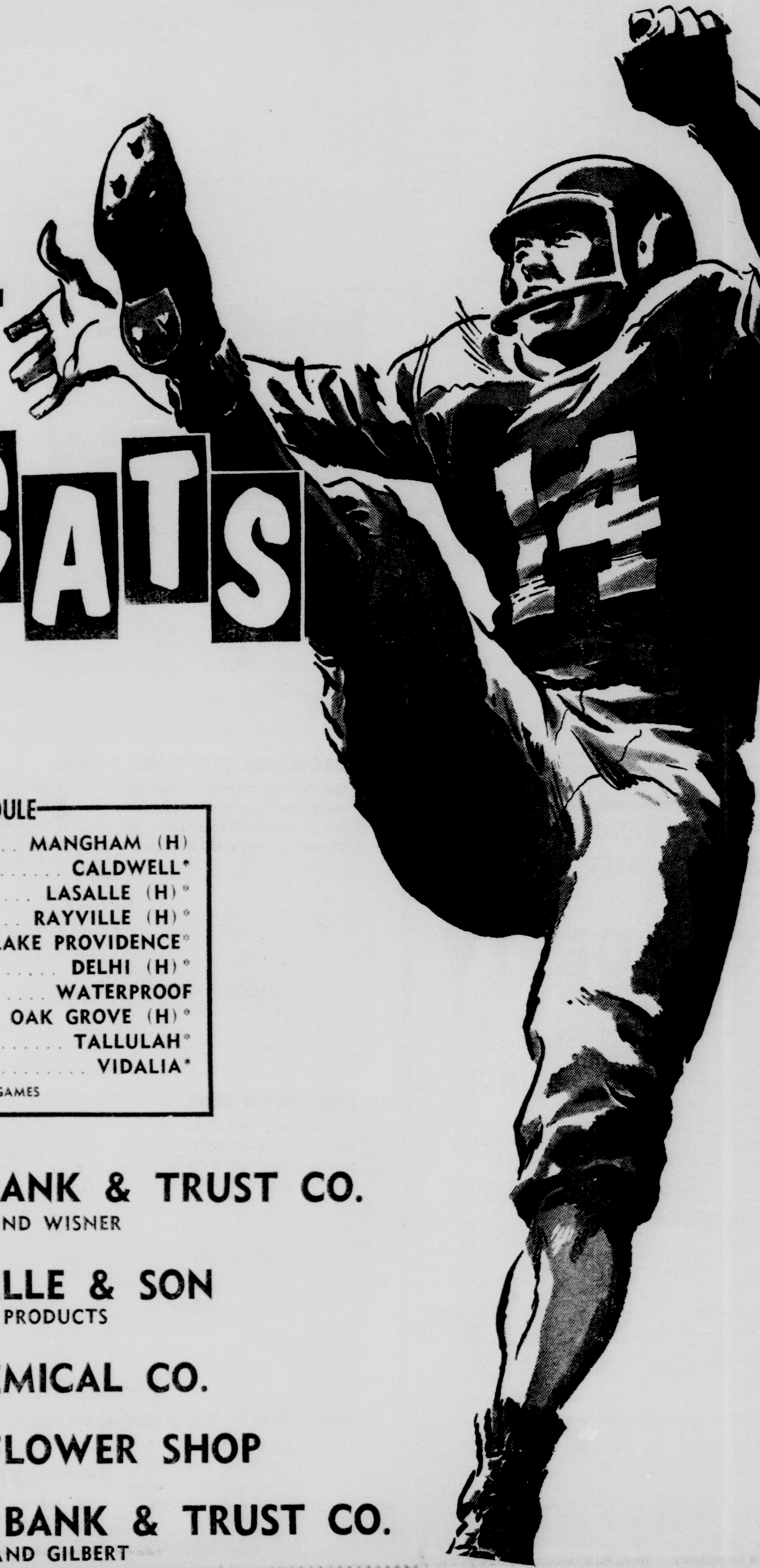

1964 FOOTBALL SCHEDULE

SEPT. 11	MANGHAM (H)
SEPT. 18	CALDWELL*
SEPT. 25	LASALLE (H)*
OCT. 2	RAYVILLE (H)*
OCT. 9	LAKE PROVIDENCE*
OCT. 16	DELHI (H)*
OCT. 23	WATERPROOF
OCT. 30	OAK GROVE (H)*
NOV. 6	TALLULAH*
NOV. 13	VIDALIA*

*DISTRICT GAMES (H) HOME GAMES

FRANKLIN STATE BANK & TRUST CO.
WINNSBORO AND WISNER

L. S. GRAVELLE & SON
GULF OIL PRODUCTS

MICRO CHEMICAL CO.

MULHEARN FLOWER SHOP

WINNSBORO STATE BANK & TRUST CO.
WINNSBORO AND GILBERT

NEW RULES NOT HELPFUL

Northeast Has Good Stock Of Backs, Needs Line Depth

By BOB ANDERSON

It would be hard to blame Northeast State's new football coach, Dixie White, if he considered the new liberalized substitution rules a mighty bad case of poor timing.

White has arrived on the scene at Northeast at a time when many teams are planning a return to two-and three-platoon football. White, however, would like nothing better than the rigid substitution rules of the 1930's — for the 1964 season anyway.

Northeast should field an excellent first team, one that should be able to hold its own with most of the teams on the Tribe schedule.

His backfield reserves are also strong and experienced. But his line spares aren't and how well the Indians solve this problem should pretty well tell the story of the 1964 Northeast team.

The Indian regulars should be Wendell Drost (205) and Steve Regan (190) or Stanley Willson (192) at end, Alden Fontenot (225) and Preston Hollier (215) at tackles, co-captain Joe McClain (199) and James Kirkendall (218) at guard, co-captain Tommy Beaube (210) at center, Dee Faircloth (154) at quarterback, Robert Payne (178) and Alton Thomas (172) at halfback and Devone Payne (190) at fullback.

This is, particularly in the line, an experienced unit. The seven linemen average two letters apiece. Drost, Regan, McClain, Beaube and Devone Payne are seniors; Fontenot and Hollier are juniors and the rest are redshirt sophomores.

Good backfield reserves are plentiful. Northeast has 18 lettermen back from the 1963 team, plus a couple who played in 1962 but not last year for a total of 20. Half of these are backs, which is good for the backfield, but 10 experienced linemen are not enough. Fifteen monogram winners are missing from the 1963 squad that won four of 10.

Drost, Regan and Willson are the only lettermen ends. A total of four lettermen tackles are listed on the roster but none of the guards and centers on the squad besides the starters have ever played a minute of senior college football.

Guard and center, then, are the crucial areas. McClain, Kirkendall and Beaube are all possible all - star candidates. Beaube was an honorable mention all-America choice, Kirkendall made the all-Gulf States Conference third team as a rookie and McClain, although troubled by injuries most of his career, is a fine guard, quick and resourceful.

The best guard reserves in spring practice were a couple of redshirts, Joe Bondurant (191) and Sam Corzine (185). They're relatively small but hitters with better than average quickness. But they're green. Anyway, Corzine will probably be shifted to center to shore up the even more glaring lack of depth there as well as to take best advantage of this considerable linebacking ability. The rest of the guards are freshmen, none of them carrying a big high school buildup.

Besides Beaube, the only center on the roster at present is Ricky Hammarstrom (190), former Copiah-Lincoln (Miss.) Junior College lineman. Corzine will probably be added and some other line reserves may be shifted to guard.

Drost, third team all-GSC as a freshman and second team as a sophomore before being overshadowed by the departed Jimmy Love last year, is one of the league's better defensive ends while Regan excels on offense. Willson, who lettered as a defensive halfback in 1963 before returning to his original position at end in spring workouts, is equally adept at both. Regan pulled in seven passes for 152 yards and led the team in touchdowns on receptions with three and in average gain with 21.7 yards. Drost caught five for 57 yards.

A couple of redshirts from Istrouma, Don McCrary (193) and Charles Rohner (190), appeared to be the best of the other ends in spring practice. Another end, John Young (177), did a good job during spring practice in his first try at college ball.

Two junior college transfers and two freshmen are also on the end roster.

Backing up Fontenot and Hollier at tackle in spring workouts were capable lettermen Wayne Clement (218) and Ronnie Sumter (218). Clement may not return to school, however, and this would add tackle to the list of trouble spots.

Redshirts John McGehee (201) and Freddy Hughes (205) are also at tackle while the freshman contingent here is considered possibly the best on the team.

The starting quarterback at the end of spring practice was sophomore Dee Faircloth, one of the smallest (5-8 and 154) and most inexperienced (he played briefly in only two games last year) starting field generals the Indians have ever had. However, he exhibited a cool head and sure hand during most of the spring workouts, except for the last scrimmage when he had a bad day. White and his aides think he'll be a man who can come up with the right play to keep the offense moving into the end zone this fall. He's the son of Dalton Faircloth, now the head coach at Many and a former coach at Bolton, Texas A&M and Mangham.

Johnny Garrison (155), ex-Delta (Miss.) Junior College ace, is probably the best runner among the quarterbacks and letterman Bookie Shillcutt, who divided starting assignments with Mike Cooper last year, possibly the best of the passers. Shillcutt hit on 25 of 57 passes for 337 yards and three TD's last year. The Indians will have four rookie quarterbacks in camp and may get some good work out of them.

Halfback is the team's strongest positoin. To illustrate why, Robert Payne was the GSC's rushing leader against conference competition in 1962 with a 6.3-yard average and Thomas was the 1963 leader with a 6.4 average. These two excel on the broken field and are more than adequate whatever the situation. Thomas, in particular, is a fine receiver, leading the 1963 team with 15 catches for 201 yards.

Four other halfbacks are almost as good. Senior R. F. Wilson, (170), getting his first taste on offense last year after two seasons as a defensive specialist, gained 118 yards. He is one of the team's fastest. Neal Gunn, (189), the ex - Neville great, is a hard, slashing runner who also excels on defense. Letterman Ray Pommier (171) is quick and likes to hit while redshirt Lynn Mitchell (169) has good speed and moves.

Devone Payne should get an argument over the fullback job from Ronnie Graham (190), who missed spring workouts because of a knee operation, this fall. If his knee is right, he can be a good one. Despite playing behind Willie Ragan, he was the team's No. 2 rusher with 298 yards.

Payne gained 125 yards in his last previous year, 1962, but had a terrific campaign in 1961, gaining 262 yards and averaging 7.2 a rush.

Another letterman, David Elkins (185) averaged 4.4 yards last year and was very impressive in the Delta State victory. Redshirt Tommy Coleman (174) unreeled a long run in spring practice.

A junior college back and three freshmen complete the cast at fullback.

Northeast should have a strong running game and the defense may even be better despite the line problems. White, who picked up a keen appreciation of defense during his years as an LSU assistant if he didn't have it before, put heavy emphasis on that department in spring workouts and seemed to succeed in instilling a Tigertown aggressiveness in his players.

The increased emphasis on aggressiveness and quickness was just one of the marks White made on the Tribe squad in spring practice. He also shuffled the coaching staff, breaking down the assignments into line offense and defense and backfield offense and defense.

The two holdover members of the staff, George Luffey and Leon Manley, will handle the line. Luffey, end coach under the old setup, is now offensive line coach and Manley, tackle mentor last year, is the defensive coach.

Wallace Hargon and Ralph Lane, the new members, will handle the backfield, Hargon as offensive backfield coach and Lane as defensive backfield coach.

The main thing White tried to do was generate a winning spirit, a tough confidence that will win games. If he has succeeded, the Indians could be on their way to the conference uplands, although the lack of line depth should delay their arrival until after 1964.

DIXIE B. WHITE brings over 20 years of coaching experience to Northeast State where he reigns in his first year as head coach and athletic director. Lured away from an assistant coaching job at LSU, White previously was assistant at U. of Arkansas (1955-61), Stephen F. Austin line coach (1954), U. of Idaho line coach (1953), Midwestern line coach ('49-50) and head coach ('51-52), Denison (Tex.) High assistant ('47-48), Lubbock (Tex.) High assistant ('41-42 and '45-46).

RONNIE GRAHAM, a 200-pound fullback, looks for heavy duty in the Northeast State backfield. He's a product of Ruston High School.

We Aim to Please

With Good Food . . .

and Plenty of it!!!

Have You Tried Our Delicious

BROASTED CHICKEN

"Best Eatin' Chicken In The World"

- BONELESS CLUB STEAKS
- CATFISH and HUSH PUPPIES

"We're Backin' The REBELS All The Way"

Walt's Restaurant

1315 Cypress West Monroe FA 2-9396

KICK OFF! TO

Monroe Photo Mart

Formerly Woody's Cameraland

1801 Hudson Lane

FOR THE FINEST IN CAMERA EQUIPMENT

FOR THRILLING SHOTS OF YOUR TEAM IN ACTION

KODAK INSTAMATIC 100 CAMERA OUTFIT $17.95

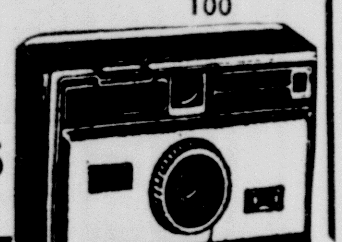

MONROE PHOTO MART

Home Owned and Operated

1801 HUDSON LANE FA 5-6845

TOUGH SCHEDULE

Ferriday Taking Double-A Plunge

By HAROLD M. CASE

FERRIDAY, La. (Special) — Coach Lawrence "Moose" Matulich steers his vaunted Ferriday High School Bulldogs into the swift waters of double-A football competition this year in hopes the Bulldogs can compile in district 3-AA the kind of championship conquests they showed in Class A and Class B in the last several years.

Coach Matulich and aides Ernest Davis and George McConathy don't expect to "set the conference on fire," far from it—they say, but they do expect to have a fighting aggregation on canines representing the blue and gold.

The Concordia Canines will be out to improve on last year's 7-3 record, their final in Class A. The Bulldogs, as most area football followers recall, rode high, wide and handsome in Class A for nearly ten years, winning three state championships and were runners-up once, developing such gridiron greats as All-America Max Fugler, Donnie Daye, Manson Nelson and others. The Bulldogs were Class B rulers when they went into Class A.

The Bulldogs will make their first official appearance of the year at Melz Stadium Friday, September 4 when they participate in the annual Ferriday Jamboree and the following week the Bulldogs will host powerful Neville of Monroe in what promises to be an exciting opening season engagement.

Going into their 1964 schedule, a really rugged one, the Bulldogs will have an impressive three-year record of 26 wins and eight losses, which is not bad in any league. And this could be another great season for the Bulldogs.

Outstanding among returning lettermen is shifty Johnny Fudickar, a two-year letterman at quarterback, and left halfback David James. These two starters from last year are counted on heavily in this year's backfield.

The Ferriday line will be anchored by C. C. Rabb, Sam Cole, Bill Fairbanks, Larry Burt, and Fred Andrews, all last year starters. Other returning lettermen include Atkin Smith, Johnny Jones, Jimmy Hutchinson, Ford Beetz, Robert Davis, Tommy Wilson, Charles Warren and Donald White.

Rabb, 225-pound tackle, Cole, 190, guard, Fairbanks, 195, end, and Hutchinson, 170, guard, are also two-year lettermen, and, like Fudickar, also seniors.

Also seniors are Andrews, 240, tackle; J. Jones, 155, halfback; Beetz, 145, halfback; and Wilson, 170, fullback.

Top juniors are James, 165, halfback; Burt, 220, tackle; Smith, 165, end; D. Jones, 200, center; Davis, 170, end, and White, 180, fullback. Warren, 165-pound guard, earned his first letter as a freshman and heads the sophomores.

Squadmen returned are center Steve Reed, 175, junior; guards Phil Templeton, 195, junior, and Albert Baggett, 165, senior; ends Jackie Goodman, 160, Mike Varnado, 175, and Keith Boykin, 150, juniors; tackle Lawrence Campbell, 265, sophomore; quarterback Rickey Nowland, 140, junior; and halfbacks Charley Mann, 150, senior, and Ted Vestal, 150, junior.

Outstanding new candidates are center Randy Adams, 195, junior; quarterback Paul Ferris, 155, sophomore; fullback David Mann, 160, sophomore; end Eugene Vogt, 160, sophomore, and tackle Jerry Ziegler, 180, sophomore.

The early choice of starters is Fairbanks and Smith, ends; Rabb and Burt, tackles (Burt shifting from a guard); Cole and Hutchinson, guards; D. Jones, center; Fudickar, quarterback; James and Beetz or J. Jones, halfbacks; and Wilson or White, fullback. Andrews, J. Jones and Adams will be defensive starters.

Two-a-day drills have been the order of the day at the local high school, but with the beginning of school Thursday, the workouts are now limited to a daily scrimmage until time for the jamboree September 4.

Tickets for the jamboree went on sale Monday, August 17, according to Principal Charles A. Loomis. All advance tickets are being given to home teams. Also, reserve seat season tickets for the home game of the Bulldogs are on sale.

The first conference game for the Bulldogs will pit them against an old rival, the AA Jena Giants from nearby La-Salle parish.

Four home games will be played by the Bulldogs this season; Neville Tigers of Monroe; Rayville's Hornets; Winnfield Tigers and Tallulah's Trojans, all old rivals of the Bulldogs. They travel to Jena, Leesville, Menard in Alexandria, Vidalia, Natchitoches and to neighboring Natchez, Miss. Season tickets are on sale for $5 for adults and $2.50 for school students.

Football fans, according to the local mentors, will see a comparatively small backfield playing behind a large forward wall, with lots of the old time Bulldog fighting spirit prevailing at present workouts. The squad is reported in excellent physical condition and "raring to go".

The ten-game schedule, including five conference games and four home tilts follows: Sept. 4 — Jamboree, home; Sept. 11 - Neville, home; Sept. 18 - Rayville, home; Sept. 25 - Jena, there (Con) - Oct. 2 - Leesville, there; Oct. 9 - Menard (Alexandria), there; Oct. 16 - Winnfield, home; Oct. 23 - Vidalia, there; Oct. 30 - Natchez, Miss., there; Nov. 6, Natchitoches, there; Nov. 13, Tallulah, home; Nov.

TALLULAH TROJANS present Don Morton, 180-pound end, as one of their finer players. He's 6-foot-2 and a senior.

ENJOY YOUR FAVORITE GAME AT ITS BEST ON A NEW ZENITH

COLOR TV

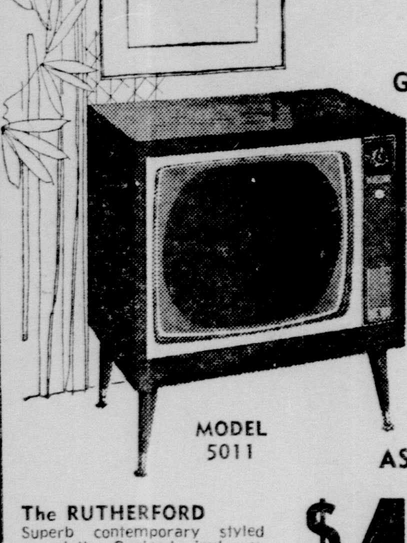

GET . . . . ZENITH

MANY MODELS TO CHOOSE FROM

EASY TERMS

MODEL 5011

AS LOW AS

The RUTHERFORD
Superb contemporary styled consolette. Grained vinyl covered cabinet in Walnut color or Mahogany color. 5"x3" speaker. Tone control. Spotlite Dial. Peak Picture Control. Cabinet size 34½" high, 30" wide, 19⅝" deep.*

$459.95 WITH TRADE

APPLIANCE CENTER
CALVERT FRANTOM, Owner
1020 N. 4th, Monroe
Free Parking FA 3-4427

FA 3-4451

MONTGOMERY WARD

124 N. 3rd Monroe, La.

Gun Layaway Sale

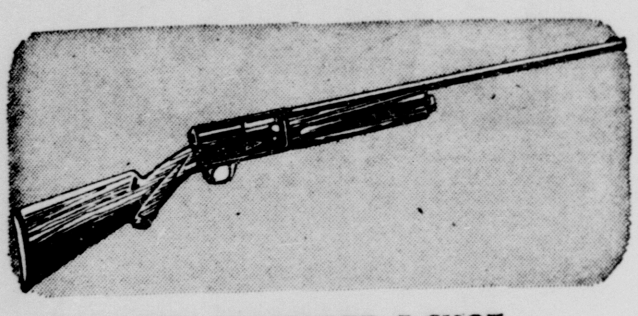

BROWNING STANDARD 5-SHOT

Get lightning automatic action with shock absorbing recoil mechanism. Full or modified choke. Hand engraved receiver, stock, forearm.

154.75
No Money Down
AND $8.00 MONTH

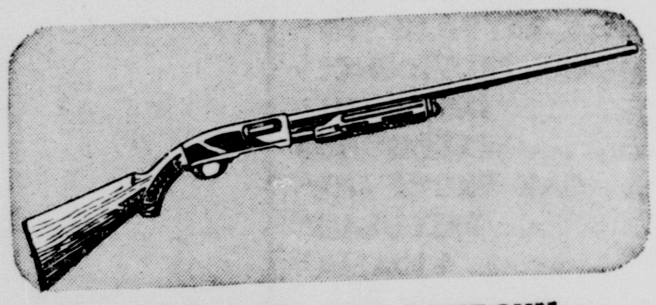

REMINGTON MOD. 870 PUMPGUN

5 clean shots as fast as you can pump and squeeze! Full or modified choke, cross-bolt safety, walnut stock. Changes barrels without tools.

99.95
No Money Down
AND $6.00 MONTH

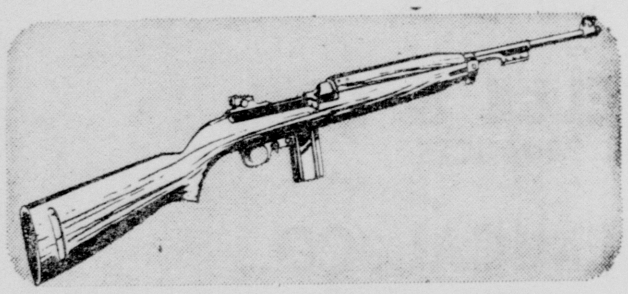

COMPLETELY NEW ARMY M-1 CARBINE

Not a surplus—just off the line! 8-groove, precision crafted barrel, adjustable peep sight, cross-lock safety. With 15-shot magazine.

Reg. $89.95 81.95
No Money Down
AND $5.00 MONTH

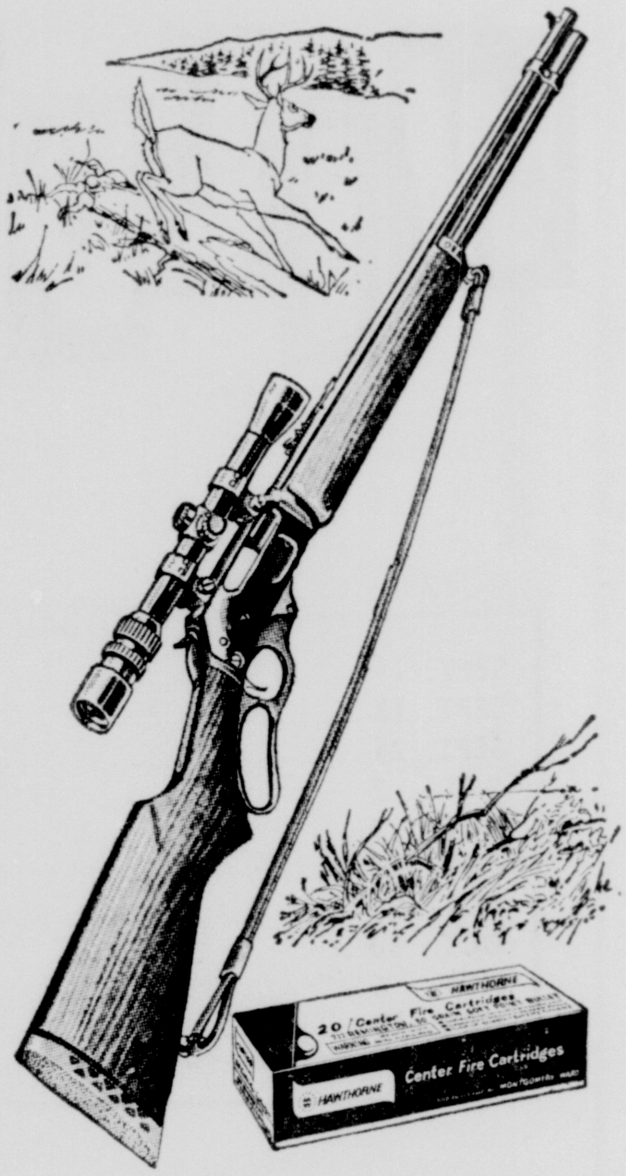

.30/30 RIFLE

ZEROS IN ON DEER...7-SHOT REPEATER BY WESTERN FIELD!

75.95
No Money Down
AND $5.00 MONTH

It's made for a scope—to give you extra accuracy! Adjustable open rear, ramp front sights; extra-precise, Micro-Groove barrel!
2½X to 7X, high-power zoom scope. 29.95
Box of 20, .30-30 cartridges. 3.19

$3 Holds Your Purchase Till Oct. 3

VETERAN STAFF

Ruston Gets 20 Lettermen Back

By MAJOR LARRY FOX

RUSTON, La. (Special) — When the Ruston High School Bearcats reported for their 1964 season they were met by a coaching staff with 53 years experience.

Coach L. J. "Hoss" Garrett, dean of coaches in North Louisiana, has had 31 years experience — two at Forest High, one at Arcadia and 27 at Ruston. Robert W. "Moose" Phillips has been line coach at Ruston for 19 years. Coach Fred Higginbotham is starting his fifth year with the Bearcat varsity, and Norris "Bud" Alexander, Louisiana Tech's Golden Toe a short time ago, begins his second season.

Year in and year out the Bearcats have been contenders for state honors, three times state champions.

Although Coach Garrett will have 20 returning lettermen the team will be lacking experience.

The Bearcats' greatest loss will be three starting backs. All-State Eddie Taylor will be at Louisiana Tech this year. The last of the Shows boys, Melvin Ray, will be at Northeast State, and Billy Ray Adney has decided to concentrate on his medical career.

Five of last year's starters in the line will be absent, Lynn Stephens at end, tackles Everette Cathy and Lewis Love, Glenn Wright at center, and Steve Ledford at guard.

Coach Garrett could start a senior team of lettermen with three left over for the bench. There's Jack Trammell, Larry Manthei and J. B. Martin at the terminals, David Aycock and Guy Barnes, tackles; two excellent guards with All-State possibilities in Jimmy Martin and Dusty Taylor, capable centers in Don Hogan and Andy McCarley, and for senior backs lettermen Bill Jones, quarterback and son of All-America "Dub" Jones, Pete Theodos, a fast moving fullback, and four halfbacks in Lee Mitchell, Track Kavanaugh, Wayne Parkman and George Smith.

Six junior lettermen are back, Cecil Stewart at end, Mance Allman at tackle, Gary Hammons at guard, and Billy Bahm, Jack Love and Jimmy Leonard in the backfield.

Besides the lettermen, there's promising backfield candidates in Frosty Merriott, Aylmer Rainwater, Mack Stewart, George Hancock, Gary Campbell, Charles Stokes, John Armstrong, Bruce Jackson, Alan Forney, Ralph Lopes, Jimmy Seay, Wayne Smith and Larry Sims.

Linemen, other than lettermen, include Richard McCartney, Larry Williamson, J. D. Blondin, Danny Watson, Bob Hearne, Tommy Mabry, Bobby Rich, Randy Cecil, Rex Rogers, Mike Colvin, Paul Nolan, Jim Tuten, Doug Wall, George Gillum, Randy Moore, Robert Sharpe, Randy Harvey and Robert Lewis.

Coach Garrett is working with a 66-player squad and begins his third season with the T-formation, the success of which depends this year on fast moving backs and a hustling but small line.

After meeting Homer in one half of the Lions Club Jamboree (Bernice vs. Arcadia in other half) here next Friday night, the Bearcats open their regular season against Minden here Sept. 11. There'll be an open date before Ouachita of Monroe comes here Sept. 25. Other games are Homer, there, Oct. 2; Winnfield, there, Oct. 9; Neville at Monroe, Oct. 16; Springhill, there, Oct. 23; Woodlawn, here, homecoming, Oct. 30; Haynesville, here, Nov. 6; and Jonesboro-Hodge at Jonesboro, Nov. 13.

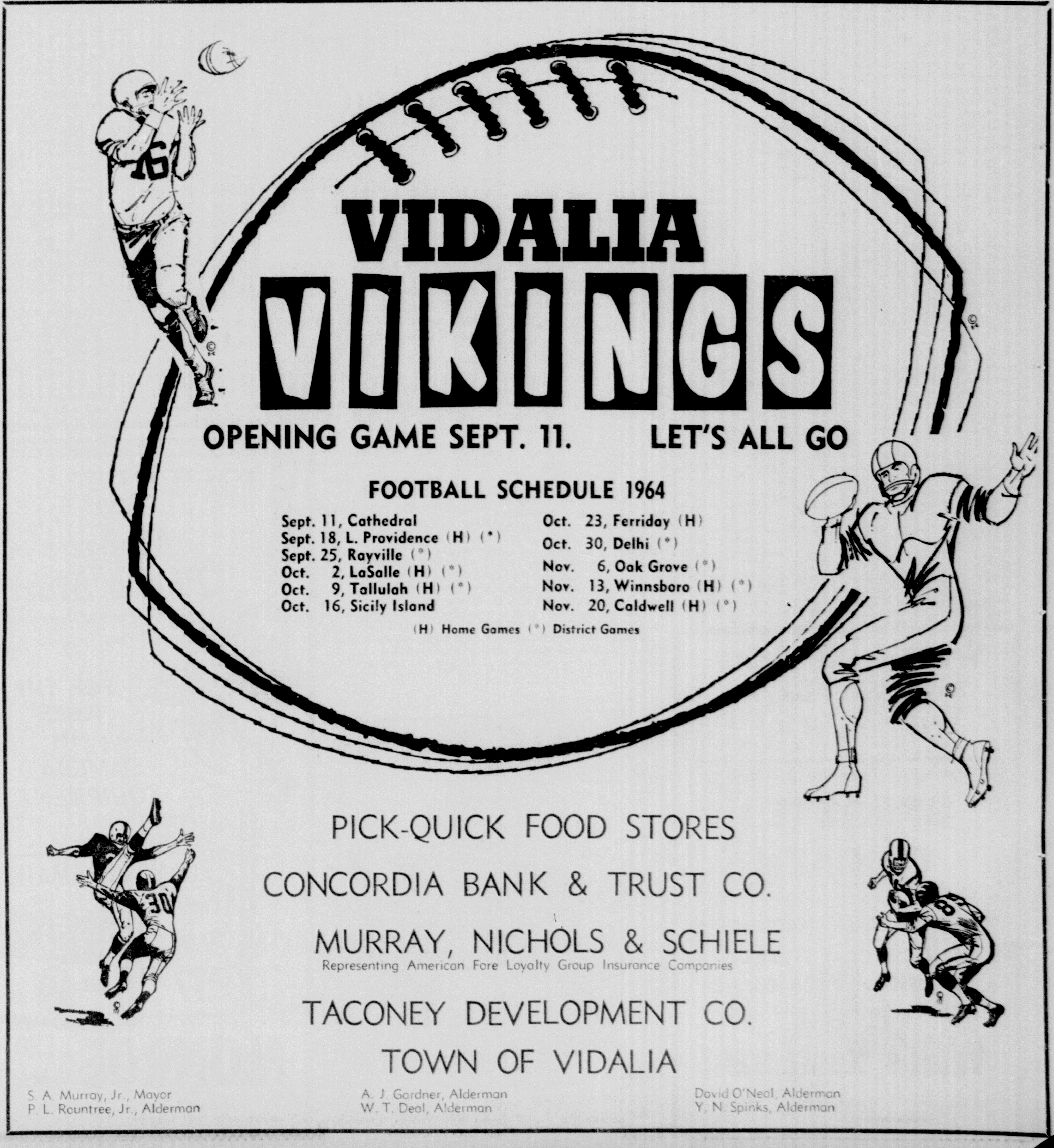

NEVILLE TIGERS

SUPPORT OUR TEAM

Let's Have Another Winning Team

Football Schedule

Sept. 11, Ferriday
Sept. 18, Bastrop (H) (*)
Sept. 25, Fair Park (H) (*)
Oct. 2, Open
Oct. 9, Jonesboro (H)
Oct. 16, Ruston (H)
Oct. 23, Bossier (H) (*)
Oct. 30, Byrd (31) (*)
Nov. 6, Woodlawn, (*)
Nov. 13, Ouachita (H) (*)
Nov. 20, West Monroe (*)

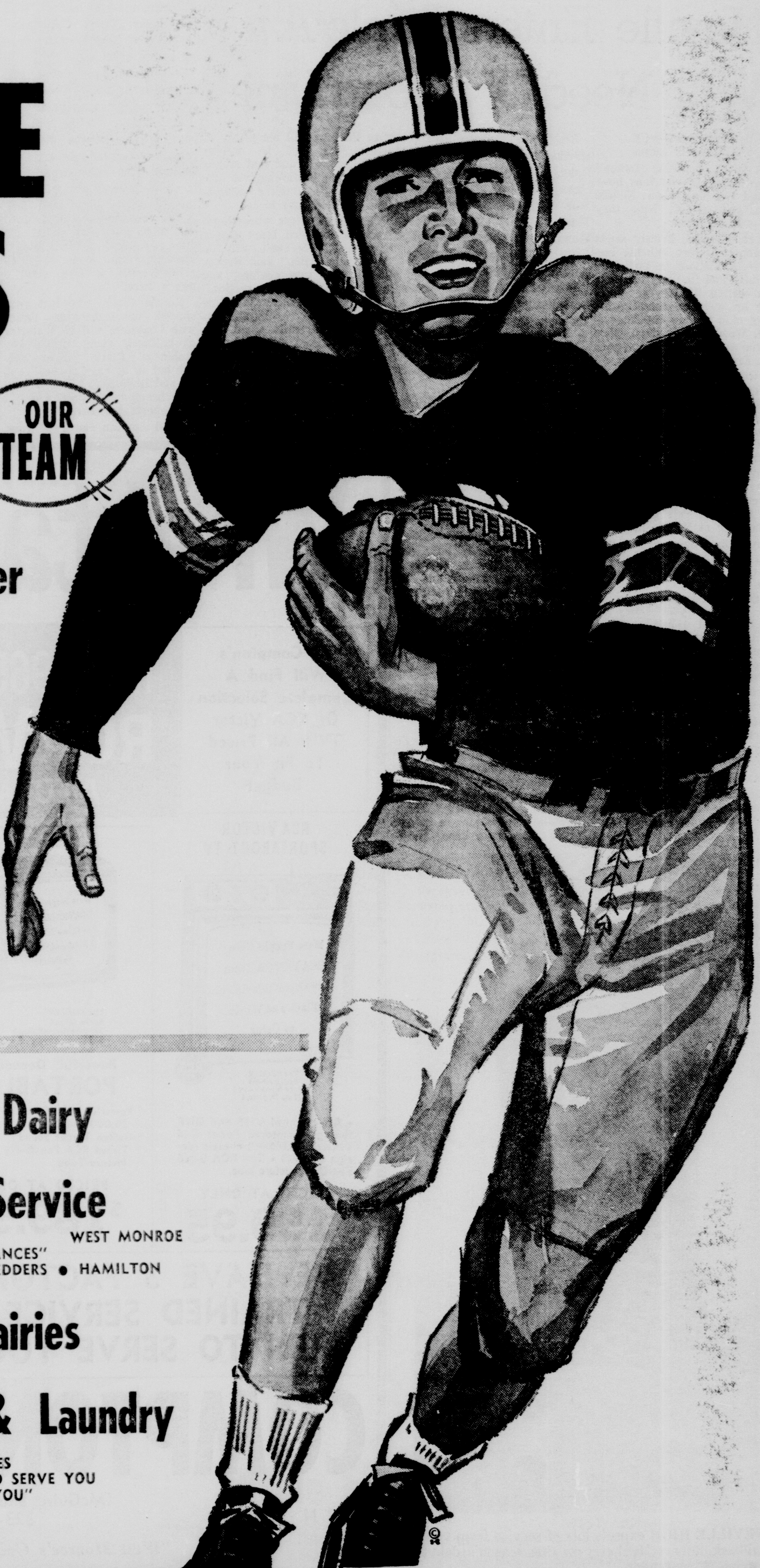

Green Bros. Dairy

Acme Electric Service

700 TRENTON FA 3-0381 WEST MONROE
"HOME OF FINER APPLIANCES"
• ROPER • AMANA • EMERSON • FEDDERS • HAMILTON

Foremost Dairies

Unique Cleaners & Laundry

OF THE TWIN CITIES
7 CONVENIENT LOCATIONS TO SERVE YOU
"THERE'S ONE NEAR YOU"

6 REGULARS RETURN

New Men Plug Gaps For Delhi

By PAUL LIPE

DELHI, La. (Special)—The Delhi Bears, coached by Raymond Richards and his assistant James Hogue, are looking forward to the 1964 football season with hopes of improving on last year's 6-4 record.

These hopes rest heavily on returning regulars Meyer Irby, Claude Williams, Mike Mitchell, Steve "Put" Martin, and John Robert Taylor. Only other lettermen back from the 1963 squad are Bobby Dockery, David Cooksey, Sam Bradley, Mike Jones and Donald R. Nichols.

If the Bears' fortunes are to improve, replacements must be found for the eight lettermen who graduated. The absence of Shots Adams, outstanding end, will be particularly noticeable. Another man who will be sorely missed is versatile Bob Kyle who played a spirited brand of football at four positions as a senior.

Delhi fans will be looking to new men and to non-lettermen from last year's squad to fill the gaps left when seven starters graduated.

Jim Thomas, John Williams, Dee Gaharan, Porky Curtis, Mitchell Fuller, Danny Wilson, Gene Dick, and Bill Bryan from the 1963 squad, and newcomers Gary Roberts, Elvis Jinks, Breland Garrett, Ken Thornton, B. E. Picket, and Shelton Hosea are the players who will be called on to do the job.

The probable starting lineup will have Mike Mitchell and Donald Ray Nichols at ends, John Robert Taylor and Sam Bradley at tackles, Mike Jones and Gary Roberts or Elvis Jinks at guards, Steve Martin or Dee Gaharan at center, Bobby Dockery at quarterback, Claude Williams at left halfback, Meyer Irby at fullback, and David Cooksey or Jim Thomas at right halfback.

Porky Curtis, John Williams, Allen Ray Waldrop, and Breland Garrett will be defensive starters.

Bear players to watch this year will include Meyer Irby, who led district 2-A in scoring last year and was unanimously selected to the All-District team at the fullback position. Claude Williams, a second team All-District choice, is the fastest man on the team with the potential of scoring from anywhere on the field.

Another key man is Bobby Dockery who moved from fullback to quarterback. Much of the team's success will depend on Dockery's ability to adjust to the shift of positions.

A light line and inexperience at key positions make any title hopes slim for the '64 Bears. In spite of this, the players and fans are looking to the new season with hope and anticipation.

In addition to Adams and Kyle other lettermen lost from '63 were backs Ray Junkins, Billy F. Washburne and Steve Echols, and linemen Frank Rundell, Bo Cooksey and Mike Wilson.

Delhi's home schedule shows Oak Grove, Sept. 18; Holly Ridge, Sept. 25; Jena, Oct. 2; Vidalia, Oct. 30; Lake Providence, Nov. 6.

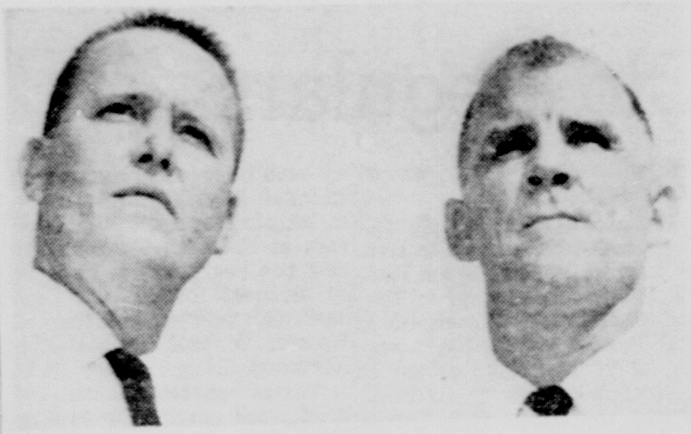

COACHES: Fred Foster, left, and Don Alonzo will handle the chores at Vidalia High this year. Foster relieves the departing Dan Chase as head coach and Alonzo joins the staff from Natchez Cathedral High School. (Photo by Buck Peden)

NEW PLAYERS HELP

Tallulah Builds On 14 Lettermen

By N. A. "BOB" WHITE
Editor, The Madison Journal

TALLULAH, La. (Special)—Five offensive and seven defensive starters led the opening of football practice for the Tallulah High Trojans as Coach R. A. "Racer" Holstead began his tenth season as head coach at Trojanville.

Althoghter there are fourteen returning lettermen which include Don Morton, David Godfrey and Donnie Neumann, ends; Wayne Deckard, tackle; Tony and Terry Russell, guards; Donald Lee, center, Billy Wayne Laird, quarterback, Woody Cagnolatti and Ed Lee, halfbacks; Bobby Todd and Artie Bray, wingbacks; Mike Luckett and Sammy Weems, fullbacks.

Morton and Tony Russell played both ways last year, while Lee, Todd and Luckett saw offensive service, and Deckard, Terry Russell, Laird, Cagnolatti, and Bray saw defensive services. The other three boys saw enough service to gain letters.

Three newcomers are expected to help the Trojans cause this fall. They are Sammy Holloway, from West Monroe; Garrry Tullos, Baker High School, and Bill Goss, Baton Rouge Junior High.

One returning letterman, Donald Rich, a tackle, will be missing along with five regular starters from last year's squad, plus five others who saw some service throughout the season.

Missing from last year's squad are Bobby Morgan, end; Buster Erwin, guard; Jerry Wilson, tackle; Donald Collins, quarterback; Buddy Caldwell, end and halfback; Kenneth Smith, halfback; Ronald Hancock, guard; and Jerry Goings, center. The other seniors include Chris Friis, end, and Lane Wilson, tackle.

Other squad members who reported include tackles Gene Crawford, Perry Williams, Joe Massey, Tommy Dunning, Ronnie Bedgood and James Fondren; guards James Durr, Vernon Thomas, Roy Whitaker, Jerry Moffett, Cleve Mathis, Johnny Nolan and Louis Nettles.

Centers, James Thomas, Wayne Williamson and Bob Beaird; quarterbacks David Cagnolatti, Johnny Mills, and Jay Bailey; and backs Tommy Yee, Benny White, Jackie Varner, Don Williams, Eddie Mills, Doug Lewis, Johnny Seymour, Billy Collins and Ronnie Ezell, Johnny Peters, Mike Malone.

Some of the boys mentioned were late reporting for drills, but are counted on to help the Trojans improve over a 5-win, 6-loss record of last season.

As hosts of the annual Tallulah Jamboree, the Trojans make their first public appearance here next Friday night along with Bastrop, Newellton and Lake Providence.

GULF STATES GRID SLATES

The Gulf States Conference is a six-member athletic league composed of Louisiana institutions. The member schools are Northeast State at Monroe, Louisiana Tech at Ruston, Northwestern State at Natchitoches, U. of Southeastern at Lafayette, McNeese State at Lake Charles, and Southeastern Louisiana at Hammond.

McNeese, undefeated in all games last year, is defending champion.

The schedule:

SEPTEMBER 19

Northeast vs. Delta State at Cleveland, Miss.
Louisiana Tech vs. Louisiana College at Pineville.
Stephen F. Austin vs. Northwestern at Shreveport.

SEPTEMBER 26

McNeese vs. Louisiana Tech at Ruston.
Louisiana College vs. Northwestern at Natchitoches.
Southeastern vs. East Texas State at Commerce, Tex.
Southwestern vs. Southern Miss. at Hattiesburg, Miss.

OCTOBER 3

Northwestern vs. Northeast at Monroe.
East Texas State vs. Louisiana Tech at Ruston.
McNeese vs. Howard at Birmingham, Ala. (Day game)
Southeastern vs. Southwestern at Lafayette.

OCTOBER 10

Northeast vs. Howard at Birmingham, Ala. (Day game).
Louisiana Tech vs. Southwestern at Lafayette.
Abilene Christian vs. Northwestern at Natchitoches.
McNeese vs. Tampa U. at Tampa, Fla.
Louisiana College vs. Southeastern at Hammond.

OCTOBER 17

Northeast vs. McNeese at Lake Charles.
Arlington vs. Louisiana Tech at Ruston.
Northwestern vs. Ouachita College at Arkadelphia, Ark.
Tampa U. vs. Southwestern at Lafayette.

OCTOBER 24

Northeast vs. Southeastern at Hammond.
Northwestern vs. Louisiana Tech at Shreveport.
McNeese vs. Memphis State at Memphis, Tenn.
Southwestern vs. Louisiana College at Pineville.

OCTOBER 31

Tampa U. vs. Northeast at Monroe.
Tennessee Tech vs. Louisiana Tech at Ruston.
Louisiana College vs. McNeese at Lake Charles.
Lenoir Rhyne vs. Southwestern at Lafayette.

NOVEMBER 7

Northeast vs. Southwestern at Lefayette.
Southeastern vs. Louisiana Tech at Ruston. (Day game)
Northwestern vs. McNeese at Lake Charles.

NOVEMBER 1

McNeese vs. Southeastern at Hammond (Day game).
Louisiana Tech vs. Southern Miss. at Hattiesburg, Miss.
Southwestern vs. Northwestern at Natchitoches (Day game).

NOVEMBER 21

Louisiana Tech vs. Northeast at Monroe.
Southwestern vs. McNeese at Lake Charles.
Southeastern vs. Northwestern at Natchitoches.

NOVEMBER 26

Southeastern vs. Chattanooga at Chattanooga, Tenn., (Day game).

DECEMBER 4

Frederick (Va.) vs. Southeastern at Hammond.

EXPERIENCED STARTERS

Wildcats Hope For Fine Season

By OTIS B. HASSELL

WINNSBORO, La. (Special)—Enthusiasm was much in evidence as Coach Milford Andrews and assistants John Pickett and Wayne Spruill called the Winnsboro High School Wildcats to the practice field on August 15, with the hope of the finest season in recent years.

Ten lettermen were lost by graduation and one by transfer from last year's team which won five and lost six games.

However, with 13 returning lettermen, the Wildcats will have experience in every position except quarterback, and two sophomores, Lee Pankey (147) and Ricky Griffin (126) are working hard for this position.

The returning lettermen will be led by linemen Ed Cook, Archie Pippin, Benard Simon and Robert Milby. Cook, Simon and Pippin all weigh in at over 200 pounds and after the long hours of "conditioning" on the practice field could form the best interior line in the tough 2-A League.

Robert Milby (180) could give Winnsboro High School one of the finest ends in the league if he carrys his spring work and determination into the '64 season. The other end position finds Marshall Livingston (155), Ronnie Stephens (150) and nonletterman Ronnie Ensminger (155) working hard to get the starting nod, Stephens will also be depended on to handle a defensive back position.

The Wildcats have had fine guard play in the last three seasons with such stand-outs as Roger Elkin, Charles Priest and Donnie Johnston, but these are all gone. Winnsboro's success this year will depend a great deal on how fast newcomers Eddie Stephenson (190), John Hooper (181), Joe Sullivan (168) and Gayle Winborne (153) adapt to the hard nose 2-A-type football.

The center position finds sophomore Danny Britt (217) in the number one spot as the fall work starts. Britt has shown strong determination and has the strong character which is required for a sophomore to carry a load in 2-A. Another good sophomore lineman who should make a place for himself early in the season is Charles Frazier (207).

In the backfield with the two new quarterbacks will be experienced Bobby Smith (158), a leader on both offense and defense. Other backs who must show improvement each day if the 'Cats are to stay on the right side of the scoreboard are Shelby Graves (147), RHB, Tommy Baldwin (143) HB, Butch Schooler (145) FB, and Mike Lord (173) FB.

The coaches and players have the enthusiasm and Wildcat fans are anxious to see if the boys are really ready to challenge 2-A league foes for league honors.

Lack of depth will be the greatest problem for the Wildcat coaching staff and it is hoped this can be solved as the new additions acquire experience.

Good Luck INDIANS

C.E. SNYDER OF SOL SNYDER'S Wishes Coach White and Coach Manley and the Entire NLSC Football Squad the Best of Luck During the 1964 Season.

Sol Snyder's
BASTROP MONROE
LOUISIANA

Ben Parnell Says—

"Hear All The Football Games As You Travel Back and Forth With A Radio In Your Car By Motorola" "As Low As $29.95"

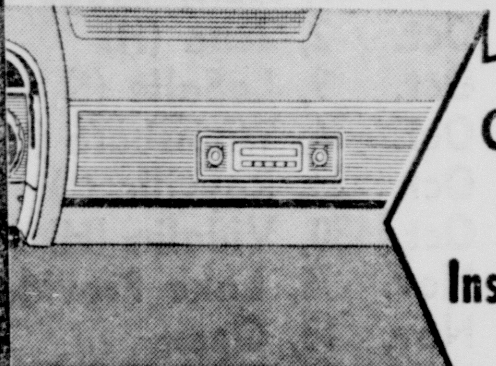

Custom Dash Installation

NEW MOTOROLA
CAR RADIOS FOR MOST AMERICAN AND FOREIGN CARS
NO MONEY DOWN
BEN PARNELL APPLIANCES
610 NORTH 6th - MONROE - DIAL 387-0624

VETERAN BACKFIELD

Neville Enters Triple-A With Need Of Strong Line

By KEITH PRINCE
World Sports Editor

For years opposing football coaches, players and fans have awaited the day when Neville would go triple-A. Now they must wait no more.

Coach Charlie Brown sends his Monroe Tigers into the biggest AAA district in Louisiana this fall, and it would nearly seem fitting if Neville could come up with an exceptionally strong club to face the likes of Byrd, Woodlawn, Bastrop, West Monroe and the rest of the pack each Friday night.

It would be another in a long line of Cinderella stories for the Tigers. It's easy to look back to 1955, 1959, 1961, and 1962 and remember how Neville's "little boys" ran wild to claim double-A state titles.

But Cinderella stories don't always have a good ending. Sometimes 12 o'clock tolls before the party gets going. Such is the case at Neville in 1964.

Brown has only seven lettermen returning from a club that posted a 5-3-1 record last fall. Five victories don't always look so good to Neville rooters but you can bet your boots the Tigers would relish a break-even mark this year. And no wonder.

No matter how good the artist, it's just about impossible to paint a pretty picture for the Tigers this year.

Of Neville's seven returning lettermen, five are backs and only two men return in the line. The Tigers have no ends or tackles and only one guard returning. And, as Coach Brown remarked, "You just don't play football without tackles."

Right now it looks like the starting tackles will be Ronnie Dana, a 178-pound senior, and Steve Gilchrist, also a junior, who tips the scales at 180. Murray Salinas (192) and Scott Stewart will also be available but the Bengals have suffered a loss here that could hurt.

Bruce Herrell, the club's largest man at 236, suffered a shoulder separation last week in practice and will be out indefinitely. At present it is estimated that he will miss at least five weeks.

The starting ends will be lettermen Dennis Venable and Larry Sheffield, both seniors. Venable weighs 152 and Sheffield 144. Keith Gunn, moved from halfback, Skipper Riley, Eddie Allen, Buzz Redding and Hank Taylor are other ends who will share the work load.

Moving to guards, letterman Charles Williams is the man of the hour. The lone 1963 numeral winner is expected to be a starting linebacker plus serving on offense this year.

Senior Mike Boyett has shown up well in early drills this fall and has won the other starting guard slot. They will be aided by two sophomores off last year's crack nan (140) and David Stewart (132).

Mixed emotions best describes how Brown and assistant coach Chick Childress feel about the center position. Neville will have one of the area's top men at this slot in 184-pound Ronnie DeMoss but the picture quickly turns dim from here. Senior Mike Pearson will see plenty of action, too, but he weighs only 147 pounds and that makes it tough to battle against 190-pound - plus middle guards, which he will have to do.

To make matters worse here, there is no third team center at present. "We can't even run three team drills," said Brown. "With only two centers, you are limited, even in practice."

Despite the desperate situation in the line, Neville still has something to smile about. Neville's backfield will definitely be adequate and possibly above average — which, at Neville, means something.

Lettermen return at every backfield slot. The quarterback post will be handled by junior Doug Cookston, who was a starter during the last half of 1963, and senior Kenny Cobb who showed vast improvement during spring drills.

Cookston is considered the better runner while Cobb posses a good throwing arm.

At fullback, Neville will be boasting one of the district's best in 186-pound Robert McSherry. The senior strong man is at best when ramming for those precious three and four yards which mean a first down. Bill Walker is also slated for duty at fullback. Walker, also a senior, tips the scales at 181 to give Neville a fine one-two punch here.

Ronnie Clark, who last year shared quarterbacking duties with Cookston, will be a starter at halfback along with Bobby Robinson. Clark weighs only 147 but is a real "popper" and he and Robinson (172) both possess break-away speed which is so important to every club.

Fred Amman and Ty Turner, a pair of juniors, are slated to relieve the starters.

The other returning backfield letterman is Dale Young who excels defensively. Young saw for a defensive halfback post this year along with Clark.

Neville's corner backs will be Tom Coats and David Hochstetler. Coats weighs only 134 and Hochstetler is a 140-pounder but Neville coaches are well pleased with the hitting-ability and hustle of both. "They're small but both will pop with the best, no matter what size."

action both ways last year but is being counted on primarily

The middle guard post is posing quite a problem for the Tigers but junior Alex Hayward may be the answer. The 155-pound guard has looked good in pre-season drills and will probably get the nod.

So, Neville goes up to triple-A this year. But it's likely that there won't be any banners waving around Tigerland for sometime, surely not in 1964.

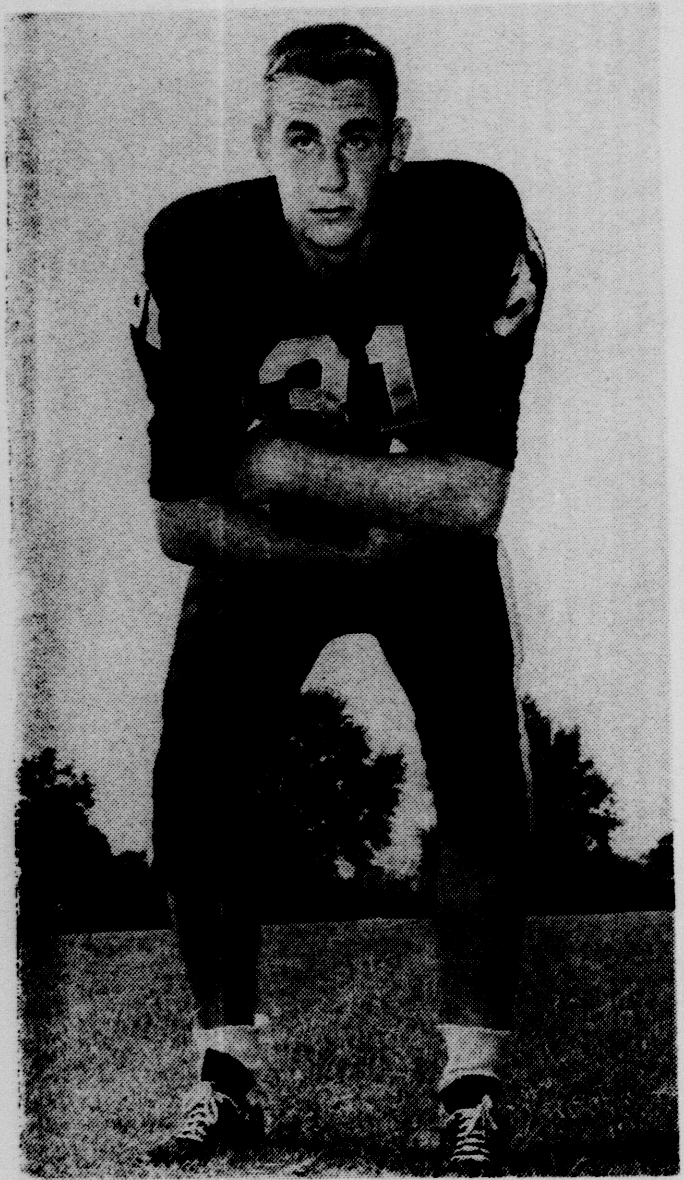

NEVILLE HIGH expects lots of service from veteran fullback Robert McSherry in this season's debut as a triple-A contender.

Going to the Game?
. . . IF SO, OR NOT, YOU'LL BE ADMIRED WITH A HAIR DO BY US, EXPERT HAIR STYLING
FOR APPOINTMENTS
CALL FA 5-1336
Young's Beauty Shop
1215 HINKLE WEST MONROE

Whatta Line-up!

At Compton's Will Find A Complete Selection Of RCA Victor TV's, All Priced To Fit Your Budget

New 1965 Models!
RCA VICTOR
All-Channel TV

HIGH TRADE-INS
Balance On Low
EASY TERMS

RCA VICTOR SPORTABOUT TV

The REVELER
Series AF-051
16" tube (overall diag.)
172 sq. in. picture

• All-channel VHF and UHF tuning • Improved Power Grid Tuners • 18,000-volt chassis (design average) • New RCA tinted Pan-O-Ply picture tube

PRICED AT ONLY
$159.95

The FAIRWAY
Series AF-114
19" tube (overall diag.)
172 sq. in. picture

Powerful, Dependable
PORTABLES
* Powerful New Vista Tuners
* 20,000 Volt Chassis
* Golden Throat Sound
* Tinted RCA Pan-O-Ply Picture Tube

PRICED AT ONLY
$189.95

REMOTE CONTROL COLOR TV

The MONROE
Mark 10 Series GF-708-R
21" tube (overall diameter)
265 sq. in. picture

RCA VICTOR *New Vista*
COLOR TV
• Transistorized "Wireless Wizard" remote control
• All-channel (VHF and UHF) tuning
• Glare-proof RCA High Fidelity Color Tube
• Improved 25,000-volt (factory adjusted) chassis
• Automatic Color Purifier

Color TV Prices Begin At Only $399.95

WE HAVE 3 FACTORY TRAINED SERVICE MEN TO SERVE YOU!

COMPTON'S TV, Inc.
2718 N. 7TH (McGuire Shopping Center) 323-8535 WEST MONROE
"West Monroe's Only RCA Victor Dealer"

SOME NEW FACES

Winnfield Has 3 Old Regulars

By DENNIS SHELL

WINNFIELD, La. (Special)—Coach Charlie Newman's Winnfield High school entry in the 1964 District 2-AA race will take the field with only four regulars from last season's Tiger team in the lineup, and three of the first eleven men have never earned a letter.

Four players, each a 17-year-old senior, form the nucleus for this year's team. Included are Danny Sullivan, 155 pounds, an end who has two letters; Mike Milam, 170, a center who has lettered only once; Bob White, a two-letter quarterback who scales 150 pounds, and James Wallace, 175-pound fullback who has two letters.

Other lettermen back from the 1963 squad are Jimmy Gibson, 170, end; Darrell Peddy, 140, end; Jim Duncan, 170, fullback and Tommy Gandy, 145, halfback. Each has earned one letter and each is a 17-year-old senior except Gandy, who at 16 is a junior.

Probable starters include Sullivan and Gibson at ends; Hovey Harrell, 185, and Byron Powell, 175, juniors at tackles; Ronald Griffin, 165, a sophomore, and Tommy Milam, 160, a senior, at guards; Mike Milam at center; White at quarterback, Dunan and Gandy at halfbacks and Wallace at fullback. The No. 1 team averages 166 pounds.

New faces in the starting line-up aren't the only changes at Winnfield High. Two new coaches include .Raymond Hall, head man at Fairfield, Tex., for the past two years who is to serve as assistant football and head basketball mentor, and Randall Walker, a 1964 graduate of Northeast State college, who serves as assistant football and head track coach. The two replace James Haley and Ronnie Rigdon, who have resigned.

Pride of the Tigers for the new season is their new senior high school and 2,400-seat stadium located just north of the city on the Ruston highway. Four games will be played there this season, according to the schedule announced by Coach Newman as follows:

Sept. 11, Tioga here; Sept. 18, Mansfield there; Sept. 25, Natchitoches there; Oct. 2, Haynesville here; Oct. 9, Ruston here; Oct. 16, Ferriday there; Oct. 23, opèn; Oct. 30, Jonesboro here; Nov. 6, open; Nov. 13, Jena there and Nov. 20, LaSalle there.

Each of the teams were met by the Tigers last fall and the locals were victors against Tioga, Mansfield, Natchitoches, Jena and LaSalle.

Understandably pessimistic about Winnfield's future in the 2-AA title race because of his inexperienced and undersized Tigers, Coach Newman sees Jonesboro as the district's top team with Ruston and Haynesville following in that order.

Keenly felt in the Tiger camp are the losses, through graduation, injuries or transfers, of the following 1963 players: Kenny White, end; Bob Taylor, Eddie McManus and Tom Trawick, tackles; Vernon Blair, Mike Austin and Lawrence White, guards; Ronnie McCain, center; Cully Warren, Bob Wyatt, Dale Ladd, Harley Gordon, Jerry Price and Ralph Riley. Each of the 14 losses was a letterman.

DELHI BEARS

SEE ALL THE GAMES
SUPPORT OUR TEAM

Sept. 11, Caldwell (*)
Sept. 18, Oak Grove (H) (*)
Sept. 25, Holly Ridge (*)
Oct. 2, Jena (H)
Oct. 9, LaSalle (*)
Oct. 16, Winnsboro (*)
Oct. 23, Rayville (*)
Oct. 30, Vidalia (H) (*)
Nov. 6, Lake Providence (H) (*)
Nov. 13, Open
Nov. 20, Tallulah (*)

Raymond J. Barrios, Jr.
Distributor of Gulf Oil Products and Your Good Gulf Dealers

Sehon-Cooksey Motors, Inc.
"Ford Sales and Service"

First National Bank
"The Bank of Friendly Service"

Delhi Implement Co., Inc.
"Your John Deere Dealer in Delhi"

Bryant-Rundell Lbr. Co.

Cave Theatre

OUACHITA LIONS

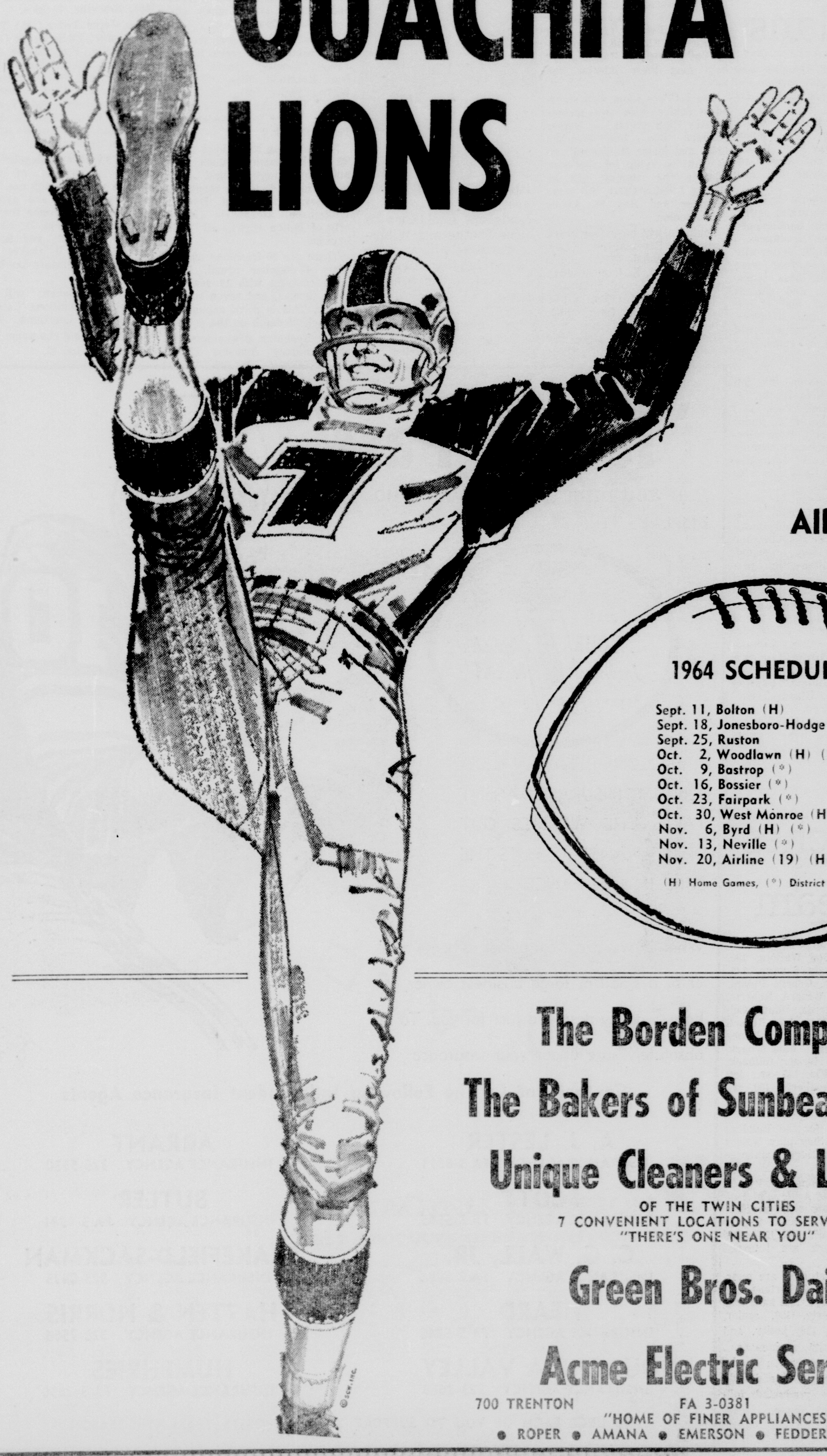

We're With You Lions All The Way

Let's Attend All The Games!

1964 SCHEDULE

Sept. 11, Bolton (H)
Sept. 18, Jonesboro-Hodge (H)
Sept. 25, Ruston
Oct. 2, Woodlawn (H) (*)
Oct. 9, Bastrop (*)
Oct. 16, Bossier (*)
Oct. 23, Fairpark (*)
Oct. 30, West Monroe (H) (*)
Nov. 6, Byrd (H) (*)
Nov. 13, Neville (*)
Nov. 20, Airline (19) (H)

(H) Home Games, (*) District Games

The Borden Company

The Bakers of Sunbeam Bread

Unique Cleaners & Laundry

OF THE TWIN CITIES
7 CONVENIENT LOCATIONS TO SERVE YOU
"THERE'S ONE NEAR YOU"

Green Bros. Dairy

Acme Electric Service

700 TRENTON FA 3-0381 WEST MONROE
"HOME OF FINER APPLIANCES"
• ROPER • AMANA • EMERSON • FEDDERS • HAMILTON

LAIRD TRIGGER MAN

Louisiana Tech Promising Finest Machine Since 1959

By PETE DOSHER

RUSTON (Special) — Louisiana Tech football coaches will be greeted by 29 lettermen when fall training begins Tuesday and although there are some problem areas, there is optimism in the Bulldog camp that hasn't been evident since 1958-60 when the Techmen pulverized foes right and left.

Tech will field its most experienced club since the one in 1959 that won nine of 10 games. Coach Joe Aillet's 24th Bulldog outfit could be one of his best.

A test of the ability of the club will come early. McNeese State, unbeaten last year and rated by some to be even better this year, tangles with the Ruston crew here Sept. 26.

Tech lost some valuable hands last year who cannot easily be replaced. Missing will be such standouts as center J. R. Williamson, guards Richard Enis, Wally Martin, and Jerry Arledge, and end Charlie Bourgeois.

A breakdown of returning lettermen shows 12 backs, two centers, three guards, six tackles, and six ends. There is a lack of battle-tested depth at guard, quarterback, and center.

Billy Laird will be the trigger man as a junior quarterback. He erased nearly all of Mickey Slaughter's passing records last year and could do even better this year. He is backed up by Bruce Weaver, a senior from North Caddo who has seen little duty but was impressive in the spring. Incoming frosh Phil Robertson of North Caddo is also certain to get a chance in his rookie season.

CENTER Joe Raymond Peace, who was a 205-pound freshman redshirt a year ago, figures strong in Louisiana Tech plans this fall. Peace, of Sicily Island, is rated a topnotch linebacking prospect.

At the running back post, Alden Reeves, the Jonesboro-High soph who swept up from a fifth-string post to a star the second half of the last campaign, should pick up where he left off. Jack Odom, senior from Fair Park; Jack Hopkins, Waterproof junior, and John Wurzburger, the Mansfield soph, are others with proved ability. Donald Ray Smith, a Cotton Valley redshirt, could be a big surprise for Canine foes.

Flankers in the pro formation used by Tech are Corky Corkern, Bossier City standout and letterman Kenny Tidwell of North Caddo, a defensive stalwart, and Tommy Robertson of North Caddo, a junior with promise who has had to fight injuries in two previous campaigns.

Gerald McDowell, junior from Sulphur, returns as the club's top ground - gainer at fullback. Wayne Noland of Tallulah is a senior and stubby Tommy Linder of Woodlawn of Shreveport is a comer.

While only two letter winners are at center, Tech coaches feel youngsters are available to fill the posts. John Blake of Jonesboro - Hodge is a senior

LOUISIANA TECH expects a lot of service from Maurice Greer, a 195-pounder from Vidalia who lettered as a freshman last season.

who had an outstanding season last year but has been overshadowed by Williamson. Paul Clark, Woodlawn soph, drew raves while seeing heavy duty last season. Redshirt Joe Peace of Sicily Island is another reason the coaches feel the center post will be well taken care of. While the youngsters may have to develop on offense, there is reason to believe the linebacking will be every bit as good as a year ago.

The tackles are big, strong and can move — all six lettermen. Heading the corps is senior Robert Malone, 235-pounder from Springhill. Others are Dan Irby, 240-pound junior from Bastrop; Claude Carrigan, 230-pound junior from Woodlawn; Dickie Walden, 225-pound junior from Fair Park; Bill McBunch, 230-pound junior from Baton Rouge Istrouma, and James Boudreaux, 240 - pound junior from Plaquemine. Elton Dugan is a frosh from Minden certain to muscle his way up to playing status.

Despite the loss of Bourgeois, end will be in good shape with six lettermen. Pat Lynch of New Orleans, David Lee of Minden, and Bob Jolet of Sulphur are seniors. Wayne Davis of Shreveport Woodlawn will be a junior and Maurice Greer of Vidalia and Speedy Campbell of Sulphur will be sophs. Those six lettermen caught a total of 80 aerials last year. Redshirt frosh will be Ed Walker and Larry Stpehens, both Woodlawn products.

Tech's kicking game should be exceptionally strong. Halfback Hopkins is a good kickoff man. End Lee averaged 41.3 yards per kick on 44 punts last season and soph Campbell booted 20 of 23 extra points and two field goals.

Three lettermen return at guard where Tech suffered its heaviest losses by graduation. David Ross of Shreveport Fair Park will be a senior and the other two are sophs, Bob McKinnon of Junction City and Wayne Matthews of Springhill. Battling incoming frosh for posts will be returnees Pete DeSorid of Homer, Ricky Lott of Bossier City, Corgy Cassity of Shreveport Fair Park, Jim Willis of Monroe Neville, Jim Towns of Minden, Nick White of Monroe Neville, and Gene Smith of Logansport.

Tech's passing attack is expected to be strong as usual. Much emphasis was placed on improving the running game during spring training and this phase of play is expected to be much better, one of the main reasons for optimism here.

5 REGULARS RETURN

Oak Grove Hurt By Talent Loss

OAK GROVE, La. (Special)—Departure of 18 lettermen from the runners-up for the district 2-A championship last year has stripped the Oak Grove Tigers to only two returning regulars for the line and three in the backfield.

But Coach "Woody" Boyles, recognizing a rebuilding need in his line, particularly at ends, will start with a good backfield.

Lettermen lost were Ed Cannon, Larry Jackson, Dennis O'Neal, Mickey Turner, Larry Fox, Kenny Grant, Dave Kennedy, Bish Lee, Frank McCormick, Dennis Sanford, "Butch" Davis, Ronald Hagan, Gary Thomas, Phillip Myers, Gene O'Neal, Lewis Allder and Lary Vanderberg from the 1963 team regarded as the finest at Oak Grove in over 30 years.

Vanderberg, still eligible, moved to Monroe. Four other Oak Grove athletes were taken by scholastic difficulties.

Roger Bowman, 208 - pound senior tackle, and Marvin Morse, 190-pound senior guard, are the only regulars returned to the line.

"It's hard to say what our line will look like or who will play where," Coach Boyles said. "We'll present our best."

J. David Ragsdale, 175, has been moved into a vacant tackle spot. Bruce Golson, 152, takes a guard assignment. Don Parker, 165, is at center.

The ends, none on the first two teams a year ago, are Tommy Sanches, 126, Larry Sanches, 132, and Mike Pollard, 130. The Sanches boys, brothers, look like the starters with 14-year-old Pollard their chief relief.

The backfield will shape up among the best in the district with Jim Boyles, 195-pound junior returned to quarterback, with veterans Mickey Broadway, 190, senior at fullback, and Mike Gammill, 158, senior, at halfback.

Exceptional defensive ability is being shown by fullback Harvey Hemphill, halfbacks David Butler and Gary Vanderberg and tackle Ezra Beason, a quartet that will be in the regular lineup defensively and will get a chance to improve offensively.

The Tigers won eight straight last year before losing to Vidalia, 3-B champions, and Lake Providence in the 2-A title game.

The schedule is tough again this year. After an appearance in the Holly Ridge Jamboree Thursday night, the Tigers open the regular season against Haughton here Sept. 11. Four other home games bring St. Aloysius of Vicksburg here Sept. 25, Vidalia, Nov. 6, and Lake Providence, Nov. 20.

Let's All Go To The Football Games!

Oak Grove Tigers

Opening Game at Home Friday Sept. 11

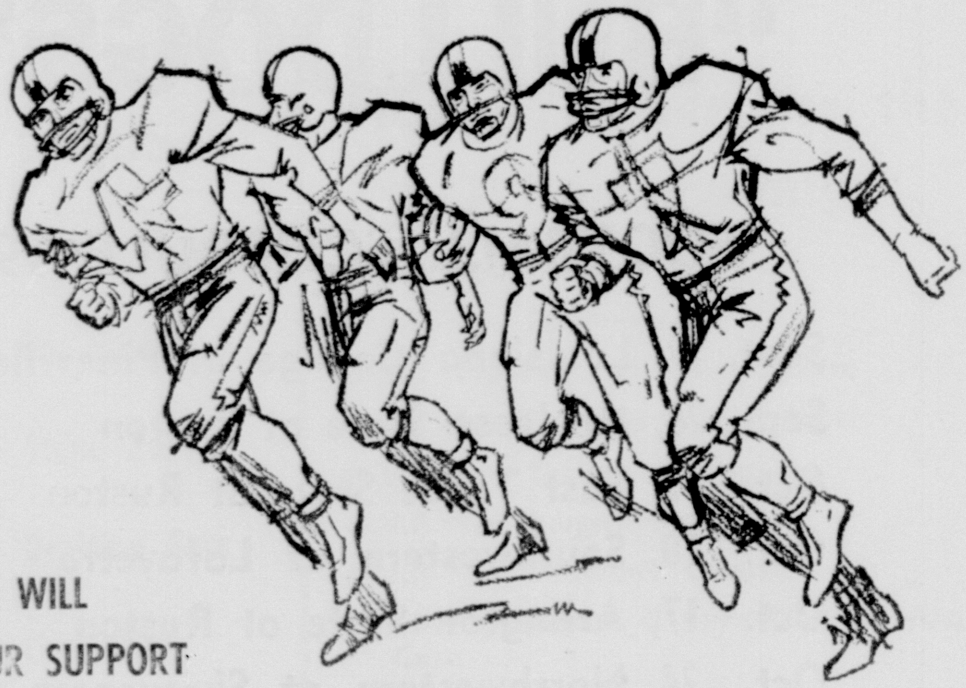

OUR BOYS WILL APPRECIATE YOUR SUPPORT

1964 FOOTBALL SCHEDULE

Sept. 11. Haughton (H)	Oct. 23 LaSalle (*)
Sept. 18 Delhi (*)	Oct. 30 Winnsboro (*)
Sept. 25 St. Aloysius (Vicks) (H)	Nov. 6 Vidalia (H) (*)
Oct. 2 Tallulah (*)	Nov. 13 Open
Oct. 9 Rayville (*)	Nov. 20 Lake Providence (*)
Oct. 16 Caldwell (H) (*)	(H) Home Games (*) District Games

*Fiske Theatre *James Rexall Drugs

*Gordon Smith Pharmacy

LOUISIANA COLLEGE

Pro-Type Offense In Wildcat Plans

By FRED KENDRICK

PINEVILLE (Special) — Despite lack of depth in the line, Gene Southern, Louisiana College's young head football coach, believes that the new pro-type offense that he has installed will provide his Wildcats with "a very exciting offense this fall."

"This offense will be directed by senior quarterbacks Bob Boisvert of Alexandria and Troutman of Knoxville, Tenn. Aiding this pair will be our Little All - American fullback, senior David Corley of Pineville, halfback Dickie Dunn of Shreveport and senior halfback Stan Douglas of Forest, Miss.

"Our hope is that our running attack will be so improved this fall that Boisvert and Troutman will have the chance to throw more often," is the way Southern puts it.

He believes that his offense this fall will be a three- pronged one instead of the two - pronged type of last year. In addition to the power running of Corley, who has netted a total of 1,269 yards in the last three years, and the Boisvert - Troutman passing duo, the 'Cats will be blessed with the running of Dunn, a 200-pounder in his own right.

The latter didn't blossom into a starter until mid-season last fall. However, in that time he netted 145 yards and scored two key touchdowns in the last four games.

"With this varied type of offense, we should keep the defense honest most of the time," Southern further observed.

The 'Cats will also have several above - average pass receivers this year. These include senior Dave Brockmeyer, glue-fingered end from Hilliard, Ohio, who caught 27 passes for 308 yards in 1963. Douglas, who nabbed 17 for 248 yards, and Dunn, who caught 11 for 113 yards.

Junior halfback Jerry Bourg from Heidleberg, Miss., junior end Johney Jeans from Basile, and sophomore end Ken Cannon from Opelousas are also capable receivers.

Although Southern will be blessed with 20 returning lettermen, he will be handicapped by an interior line weakness.

Five of the eight letter-winners lost from last year were linemen. Three of these, tackle James Nichols, and guards Wayne Greenleaf and R. V. Skelton, were first - stringers. Two second-unit linemen will also be missing in center Ed Hanna and guard Julius Normand.

The guard position this fall will have only three Block "L" men in senior Paul Crook (235) from Jacksonville, Fla., junior Floyd LeBleu (210) from Opelousas, and sophomore Jimmy Davis (200) from Irvington, Ala. Only one of these was a '64 starter — Crook.

The tackle outlook is worse with only two lettermen back. These are two local sophomores Mike Peevy from Pineville and Mike Kelsey from Alexandria (former Bolton High performer).

'We will have several transfers, including tackle George Harrison (210) from Jones Junior College (Ellisville, Miss.), tackle Clay Tillman (235) from McNeese State College (former Bolton High star), and guard William Bagwell (220) from Louisiana Tech," Southern explained.

"We have also shifted some of our personnel in an attempt to strengthen this weakness. We realize that the Wildcats' chances this fall will rest strongly on the improvement in line blocking and line defense. And I may say that chances look promising at the moment for definite improvement in these areas."

Two returning members of last year's squad, tackle "Chuck" Peters (220) from Monticello, Fla., and guard Jerry Bailey (190) of Bastrop, will help plug these interior line gaps.

The L.C.'ers seem well stocked at center with two former Bunkie High greats — senior Richard "Boo - Boo" Overbey (200) and junior Madison Firmin (210) — vying for the post. Also in the running will be Woody Alliston (200), '64 squad member and Bay St. Louis, Miss. senior.

Southern will have four crack ends in Brockmeyer (220), Marvin Holland (210), junior from Zachary, K. Cannon (185), and Jeans (210), all lettermen. Douglas Stafford (190), returning squad member from Amite, will also help at this post.

Only three backs were lost from last year's outfit. These include Jimmy Hollingsworth, the team's top punter, Joe Haynie, defensive specialist, and Louis Cooksey, a promising runner.

BEGINNING SECOND year as head coach at Louisiana College is Gene Southern, a Winnsboro native who was one of outstanding backs at L.C. before his graduation.

Seven lettering ball - carriers will be back in the field. Among these are the 'Cats' entire first-string backfield of Boisvert or Troutman at quarterback, Dunn and Douglas at halfbacks, and Corley at fullback.

The other three are second-unit backfield returnees Bourg, James "Cowboy" Davis, senior from Bassfield, Miss., "Sonny" White, junior from McComb, Miss., halfbacks, and Jerome Owens, senior from Nederland, Tex., fullback.

Non-lettering backs back from '63 will be Tommy Cannon, Jennings sophomore, Ernest Melton, Winnfield, Glynn Stephens, Prentiss, Miss., and Darrell Williamson, Alexandria (formerly of Bolton High), all halfbacks.

There are 20 freshmen on the 'Cats 47-member squad. This is in contrast with 12 seniors, eight juniors, and seven sophomores. This is proof enough of the lack of depth on the squad.

The freshman newcomers include Sidney Johnston (225), Bogalusa, end; Billy Hicks (260), Eutaw, Ala., Frank Howerton (225), Jackson, Miss., and Jimmy Robinson (200), Pineville, tackles; George Fields (215), Ferriday, James Foster (205), DeVille, and Gary Ryder (185), Pineville, tackles.

Also, Jerry Ryder (185), Pineville, center; Eddie Crook (170), Jacksonville, Fla., Bobby Gravolet (195), Belle Chasse, and Carroll Hymel (165), Vacherie, quarterbacks; Earl Hamilton (185), Bogalusa, and Vernon Traxler (165), Ferriday, halfbacks; and Leo Deslatte (185), Pineville, fullback.

Louisiana College's 1964 schedule, consisting of nine games is again a tough one. The first three games are against Gulf States Conference foes — Louisiana Tech, Sept. 19; Northwestern, Sept. 26; and Southeastern, Oct. 9. It makes the first time Southeastern has been met since 1956.

Two GSC elevens will be faced by the ambitious 'Cats — Southwestern Louisiana, Oct. 24, and defending champion McNeese State, Oct. 31.

ELEVEN LETTERMEN

Warren Coaches Crowville Team

By OTIS HASSELL

CROWVILLE, La. (Special) — Coach Judson Warren, who has been at Crowville High School for 10 years, nine as assistant, and head coach in 1958 when regular coach was on leave, will head the Bulldog coaching staff this year. He replaces Coach Mike Brabham.

Coach Warren will be assisted by Glenn Williams who is in his second year at Crowville as basketball coach and assistant football coach, and Don Cheek, a newcomer to the staff.

Coach Cheek comes to Crowville from LaSalle High School where he served as assistant coach for one year. He is a graduate of Winnsboro High School and Northeast Louisiana State College at Monroe where he received his B.S. degree in 1960 and his master's degree in 1961.

The Crowville Bulldogs won two, tied one and lost eight in their football campaign last year, and the new coaching staff will have their work cut out for them in trying to improve this record in the tough District 3-B competition.

Coach Warren has eleven returning lettermen for the starting bulldog lineup, but the team is light and there are no experienced reserves.

Starting lineup will probably be — Ends, Joe Walters, 190, senior, and Jody Savage, 145, Junior; tackles, George Pylant, 175, sr., and Willard Roberts, 210, soph.; guards, Danny Celment, jr., 150, and Russell Flowers, 125, jr.; center, James Cupit, 180, jr.; quarterback, Gayle Ashley, 140, sr.; fullback, George McDuffie, 145, sr.; left half, Hollis Weatherly, 150, sr., and right half, Jimmy Harper, 130, jr., or Don Payne, 135, sr.

First action for the Bulldogs will be when they play Wisner in the Holly Ridge Jamboree next Thursday.

Walters, Celment, Pylant, Roberts, Cupit, Ashley, McDuffie, and Harper were regulars last year while Flowers, Savage and Donnie LaBorde, 135-pound senior halfback are returned lettermen.

Squadmen returned are quarterback Warren Netherland, 120-pound sophomore, and halfbacks Hollis Weatherly, 150, senior, Dennis Clark, 130, junior, and Gary Carter, 125, sophomore.

Three 1963 lettermen to be missed by the Green and Gold this year are graduated fullback William Boyte, tackle Mike Clement and end Ronnie Busby.

"It's A Pass"

...IF YOU INSURE WITH A MAN WHO DISPLAYS THIS SEAL...

YOUR Independent Insurance AGENT
"SERVES YOU FIRST"

... BE CONFIDENT, AN INDEPENDENT INSURANCE AGENT TAKES THE WORRIES OUT OF INSURANCE ... PUTS THE SURE IN INSURANCE

Whether you are a car owner, a home owner or a small or large business owner, we have a policy designed just for you. To be absolutely sure about your insurance

Contact One Of The Following Independent Insurance Agents

A. J. LESTER INSURANCE AGENCY FA 3-8311

ARRANT INSURANCE AGENCY 325-5330

SCOTT INSURANCE AGENCY FA 3-5565

BUTLER INSURANCE AGENCY FA 3-1341

C. G. WALL, JR. INSURANCE AGENCY FA 2-5486

BRAKEFIELD-SACKMAN INSURANCE AGENCY 325-0473

HEARD INSURANCE AGENCY FA 5-5240

HATTEN & NORRIS INSURANCE AGENCY 323-7566

OUACHITA VALLEY INSURANCE AGENCY 323-2663

HUMPHRIES INSURANCE AGENCY FA 3-2850

WE URGE EACH OF YOU TO SUPPORT YOUR FAVORITE TEAM THIS SEASON

Welcome ALUMNI

AND FRIENDS
To All Our Games

L.A. TECH
"BULLDOGS"

FOOTBALL SCHEDULE 1964

Sept. 19, Louisiana College at Pineville
Sept. 26, McNeese State at Ruston
Oct. 3, East Texas State at Ruston
Oct. 10, Southwestern at Lafayette
Oct. 17, Arlington State at Ruston
Oct. 24, Northwestern at Shreveport
Oct. 31, Tennessee State at Ruston
Nov. 7, Southeastern at Ruston
Nov. 14, Southern Mississippi at Hattiesburg
Nov. 21, Northeast State at Monroe

T. L. James
And Company

Marbury
Building Corp.

PACKAGING DIVISION Olin
FOREST PRODUCTS OPERATIONS • WEST MONROE, LOUISIANA

NEW LEAGUE, COACH

Vidalia Goes 'A' But Still Tough

By BUCK PEDEN

VIDALIA, La. (Special) — Despite the fact this will be the first season for the Vidalia Vikings in District 2-A, the circuit porgnosticators are already listing them as one of the teams to beat during the [illegible] campaign.

The Vikings not only are moving up from District 3-B football, but they have also made a few changes in their coaching staff. Coach Fred Foster relieved departing coach Dan Chase of the head coach reins last spring and hired coach Donald Alonzo as line coach.

Foster coached the Viking backfield under Chase last year and Alonzo left an impressive head coaching record at Natchez's Cathedral High School to accept the assistant slot.

VIDALIA ALL - STATE Mike Greer, a 200-pound senior, will be one of the leaders of the 1964 Vidalia unit that enters District 2-A play for the first time this year. Mike made the All-State team in 1963.

The Vikings will play an eleven-game schedule this year, including eight district games. Six of the tilts are slated for Vidalia turf, including five important circuit battles.

The Red, White, and Blue squad will number near the 40 mark, and will include 15 returning lettermen. Six of these lettermen were offensive starters most of the 1963 season.

One of the starters returning for his final season in Viking pads is All-Stater Mike Greer. The husky lad now weighs 200 pounds and hopes to better his outstanding pass-catching record of 19 passes for 450 yards and 10 touchdowns. Greer is the first Viking to make All-State first team honors as a junior.

The heaviest of the returning starters will be wingback Butch Poteet. The 6' 2" athlete tips the scales at 205. He snagged 19 passes for 267 yards last year and chalked up 524 yards rushing in 102 tries for a 5.1 average. The performance by this lad netted him first team All-District 3-B recognition in 1963.

While Greer and Poteet will be seniors, one of the returning starters will be only a sophomore. He is fullback Alvin "Moose" Frazier who has been dubbed by many critics as a "shoo-in" for All-State honors - maybe, as a sophomore.

The 190-pound, fifteen year old shattered several defensive records last year while leading the team in individual and assisted tackles as a middle line-backer. He also was the team's leading rusher with 602 yards in 82 carries for a big 7.3 yards per try. He was fourth-high on the team in tackles as an eighth-grader. His potential is almost unlimited.

Frazier and Ronnie Hebert, a junior returnee, both were named on the second team of the District 3-B selections last year. Hebert played offense mostly last season, but will probably be one of the starting offensive center in 1964.

Jimmy Aarons was one of the quickest guards in the conference last year on offense and was a vital asset to the team on defense. His bruising play and spirit earned him a first team berth on last year's All-District squad. This young senior has added 18 pounds to his 1963 starting weight for a 185-pound total to use in protecting the Vidalia quarterbacks.

Gary Odell, an 185-pound senior, saw plenty of starting action as an offensive end last season. He is expected to see much more this year, including more aerials from quarterback Jamie Jackson.

Jackson, a 165-pound senior, was expected to have an outstanding season last year as a halfback, understudy quarterback, and as a starting cornerback. He led the team to a Ferriday Jamboree victory at quarterback and was averaging 6.5 tackles a game in the regular season play when he was injured.

The big "if" of the Vikings will depend on the performance of Jackson at the field general post. Foster has much confidence in the lad as a leader and an excellent replacement for the graduated Butch Wiggins.

Another returning letterman at the QB slot will be junior Johnny Fredericks. Johnny is expected to see most of his action on the defensive squad. He was a top-notch defensive back last season with the defensive starting unit.

Probably one of the biggest changes, individually, among the players is the growth of senior Andy Housley. He was a hustling, 170 pounds of towering bones last season, but his appetite finally caught up with his 6'1" frame, and he now supports 195 pounds of hard, football muscle. He'll probably start both ways as a guard.

Two other defensive starters will be back to earn their final letter under the Viking flag. Joe Stampley will be a sure-bet to retain his old slot in the defensive safetyman pasture, and Jerrol Cox, the team's 5'5" senior affectionately labeled "Little Muscle" will surprise many District-2A foes at the middle guard slot.

The tallest Viking, 6'5" Jack Dean, will cover a wide area around the tackle slot this year in search of his second letter. The 205-pound junior will probably receive the starting nod on offense and defense.

Ray Moncrief, who has lost down to 185 pounds, will seek the other offensive tackle post and will probably see some action on defense. It's for sure he'll add another hash mark to his jacket.

David Randall, G, and Albert Foster, E, are the remaining twosome on the returning letterman list that will be expected to add much support to the Viking's one-two punch from the bench.

The other members of the team by positions are: QB—Billy Wiggins, Ricky Lane; TB—Robert Forester, Jimmy Hibbs, Edward Dungan, Terry McDonald, Dennis Randall; FB—Tony Guillory, Edwin Barlow; WB—Ronnie Bledsoe, Frank Talley Tommy Thompson, Ronnie Brown, Ronnie Gardner; C — H. E. Bible, Ken Odell; T—Leland Newman, Bruce Probst, Bobby Patton, Tommy Lanius; E—Billy Jackson, Ronnie Roberts, Gary Morgan.

The Vikings open their season on the road with an area rival, the Cathedral Greenies. It will be extra tough this year since the Greenies will be playing against their ex-coach.

The other non-district games on the Viking schedule are Sicily Island and Ferriday. The Rayville, La Salle, Tallulah, District 2-A games on tab for 1964 include Lake Providence, Delhi, Oak Grove, Winnsboro and Caldwell.

HEADQUARTERS for School Supplies

For Every Grade! For Every Age!

- World Globes
- Dictionaries
- Maps
- Note Books
- Zipper Binders
- Desk Lamps
- Sketch Pads
- File Folders
- Steno Pads
- Drafting Sets
- Compasses
- T-Squares
- Stapler & Staples

Many others too numerous to mention

IT'S HERE

ALL NEW ROYAL SAFARI

Home-Worker for the Whole Family

- All New Design
- All New Performance
- All New Paper Handling System
- All New Fingertip Control Panel
- All New Exclusive Features
- All New Ruggedness
- All New Decorator Colors
- All New Deluxe, High-Fashion Carrying Case

PLUS FAMOUS ROYAL TOUCH AND FULL SIZE OFFICE KEYBOARD

A MAKE FOR EVERY NEED
• Standard • Electric • Portables

New Store Hours:
Open Every Sat. Until 12 Noon
Mon. thru Fri. 8:30 AM to 5:30 P.M.

"Monroe's Leading Stationers for More Than 40 Years"

Stop in and browse!

STANDARD OFFICE SUPPLY CO. INC.
125 ST. JOHN ST. MONROE, LA. PHONE FA 3-3438

SICILY ISLAND co-captains will be halfbacks Arnold Ready (27) and Bobby Ashley (24). Both are seniors.

LINE STRONG POINT

Experience Chief Need At Bernice

By JERRY LAUTIGAR

BERNICE, La. (Special) — Coach Lloyd Ray Smith has several problems confronting him this season; one being the fact that a new assistant coach at Bernice has not been named yet and another the fact that he will have to field a backfield that has only one experienced boy in it.

Against these obstacles he will try to mold a football team to improve on last years 5 wins, 5 loses, and 1 tie. Possibly the strongest spot on the Bernice eleven is the heavier, more experienced, and quicker line that Coach Smith can throw up against the opposition.

The Bear backfield is inexperienced, slow, and light. Bernice will run from a straight T with many variations and the 5-3 will be the main defense. Bernice is ranked as darkhorse in the District 2-B race with Holly Ridge and Mangham drawing post season attentions.

Trying to lead the Bears to victory will be two mainstays serving as captains, Ronny Lautigar and Steve Martin. Bernice will have two able managers in Mike Caldwell and Jim Mabry.

The tenative starting lineup is: Mike Lautigar LE, Ronny Lautigar LT, Paul Kelley LG, Dickie Roach C, Steve Martin RG, Robbie Nutt RT, Mike Reeves RE, Mike Grafton QB, Joe Dean Lowery LHB, Roger Simpson FB and Randy Aden RHB.

Two honorable mention all-district boys graduated are Cal Colvin and Ricky Aden. However, returning are Ronny Lautigar, All-District first team, and Roger Simpson and Jimmy Lindsay, honorable mention All-District last year.

Returning to the black and gold squad are eleven lettermen and five starters.

The Bears will be short on weight and speed but hope to make up for this deficiency by showing good grit and making use of the fact that an all-letterman first team could be assembled. The five returning starters, all seniors, are Ronny Lautigar, a 160-pound left tackle with experience and good speed; Steve Martin, a 145-pound right guard who likes to down big halfbacks; Mike Grafton, a 150-pound quarterback converted from halfback; Roger Simpson, a 155-pound fullback, the fastest boy on the team who was converted from center to make better use of his speed; Joe Dean Lowery, a 154-pound left halfback with very good power; and two other seniors who will be counted on to start off, Randy Aden, a 148-pound right halfback with plenty of spirit and determination and Johnny Marsh, a .145-pound left halfback who will spell Lowery at times.

Juniors on the roster are: Jimmy Lindsay, a 185-pound rugged right tackle; Dickie Roach, a 150-pound center; Ronnie Jenkins, a 135-pound left end; and Mike Reeves, a 155-pound right end. All of the returning juniors are lettermen and are expected to fill the vacant spots in the starting lineup. Lindsay might not be able to play because of an injury which will hurt the short-handed Bears sorely.

Eight Sophomores are on the squad. They are Mickey Green, 145-pound quarterback; Dennie Reeves, 128-pound right halfback; Robert Brazzel, 134-pound right halfback; Robbie Nutt, 165-pound left guard; Johnny Baldwin, 160-pound left tackle; Mike Lautigar, 150-pound left end; Paul Kelley, 142-pound right guard; and Lynn Knox, 140-pound left guard.

All home games will start at 7:30 p.m. at the Bernice High Football Field which has been improved by the addition of two new sets of bleachers.

After participation in the Ruston Jamboree next Friday, Bernice will open the season here against Arcadia, **Sept. 11.**

ONLY 2 OLD REGULARS

Lake Providence 2-A's Defender

By Mary Helen Herrington

LAKE PROVIDENCE, La. (Special) — Coach Pete Mangum has the Lake Providence Panthers on a diet of two-a-day workouts as they prepare to defend their District 2-A title.

Fifty-one candidates reported for early workouts, including ten lettermen from last year's fine squad, but the count of lettermen showed only two starters from the team that was runner-up for the state Class A championship.

Wide open battles developed for all starting roles.

Coach Mangum feels that if the boys keep battling for the starting berths with the enthusiasm displayed the last two weeks, the Panthers should jell into a good solid ball club.

District 2-A plays a round robin schedule this year, meaning eight district games. You don't make predictions playing such a schedule in a conference that includes Tallulah, Vidalia, Delhi, and Winnsboro, among others, but Panther coaches hope the team will come into its own soon enough to make things interesting for the 2-A race.

Van Hicks Jr., quartberback; Danny Ray Fortenberry, Rodney Fortenberry and David Thornton, center; Jimmy Meredith and Buddy Lick, guards; John Meirs, tackle; Kenneth Frith, end, and Don Washam, fullback, are the returned lettermen.

Frith and Washam were starters last year, with Frith winning all-district honors.

Fourteen lettermen graduated from the 1963 squad that won 13 straight before bowing out to Amite in the state finals.

En route to that most successful season, the Panthers scored 291 points while allowing only 81.

The task of filling the holes left by graduation is no easy one.

Among the departed, Coach Mangum can list Johnny Overby, halfback, and Tommy Wall guard, all-district last year; Marshall Whatley, center, all-state second team, and Tim Terral, tackle, and Jimmy Gilfoil, guard, all-state quarterback Billy Bayles, overlooked on the "honor teams" in '63, has singed with the U. of Arkansas.

Probable starters for Lake Providence are:

Center — James Thornton, 165, senior, or Billy Cone, 185, junior.

Left guard — Jimmy Meredith, 160, senior.

Right guard — Buddy Lick, 150, senior.

Left takcle — Jimmy Shepherd, 200, sophomore, or Buddy Howard, 205, junior.

Right tackle — David Ivey, 185, junior, or David Shockley 205, freshman.

Left end — Johnny Holt, 165, senior, or Ricky Fairchild, 175, junior.

Right end — Kenneth Frith, 210, junior, or Gary Graham, 180, senior.

Quarterback — Van Hicks Jr., 145, senior, or Riley Brown, 150, sophomore.

Fullback — Don Washam, 200, senior, or Kenneth Sandefur, 220, sophomore, or Don Durbin, 180, junior.

Left half — David Clarkson, 130, senior, or Danny Ray Fortenberry, 145, junior.

Right half — Rodney Fortenberry, 140, senior, or Ralph McCurdy, 155, junor.

'START FROM SCRATCH'

Soulis Coaching Rayville Hornets

By GEORGE INEICHEN

RAYVILLE, La. (Special) — The Rayville High Hornets are going to have "to start from scratch" this year, according to new head football coach Peter D. Soulis, a recent importee from Nathan Bedford High School in Jacksonville, Fla.

Ably assisted by end coach Ronnie Beard, a holdover from last year's staff, and Jerry F. Clark, backfield coach and a newcomer to Rayville, Coach Soulis is busy with his moulding process for 36 prospective gridders.

It has been early apparent that Rayville will operate with a light line. Coach Soulis has figured his forwards will average about 148 pounds, indicating the Hornets are going to have to do a lot of scrapping for the rough schedule ahead in the always tough 2-A district.

The backfield should fare a little better weightwise with the average running over 160 pounds.

In order to assure talent for the future already versed in fundamentals, Coach Soulis is calling all ninth graders interested in football for practice to begin tomorrow morning.

The varsity Hornets, working twice daily since August 17, will be operating from the slot-T formation with only one regular — Quarterback Jimmy Letlow — back from the 1963 team that won two, lost eight and tied one.

Letlow is a 150-pound six-foot senior who has earned two letters.

Lettermen back also include seniors Chris Noblet, 160, wingback, Fred Lambert, 155, center, and Gerald Johns, 170, halfback; juniors Danny Sorey, 145, quarterback, and Timmie Thames, 130, halfback; and sophomore Don Cumpton, 170, fullback.

Squadmen back are halfbacks "Butch" Jefferies, 145, senior; Mike Cooper, 145, sophomore; fullback Simual "Bo" Flint, 140, senior; ends Bubba Lane, 150, junior, and Larry Shoemaker, 145, sophomore; tackles Donald Crawford, 175, junior, and "Bud" Branch, 230, senior; center Dixon Boyd, 145, junior; and guard Burgess Cumpton, 165, sophomore.

Promising new additions are guards Gerald "Pete" Strahan, 160, senior, and juniors James Cannon, 145, and Joseph McCullough, 155; end Lavon Gratham, 145, junior; halfbacks Larry Milky, 160, senior, and Larry Glen Hevert, 135, sophomore and quarterback Stanley Livingston, 130, sophomore.

HENRY'S PRESENTS
BEST BUYS from RCA VICTOR
ALL MODELS TUNE ALL 82 CHANNELS!

PORTABLE VALUE
★ All-channel VHF and UHF tuning
★ Improved Power Grid Tuners
★ New RCA Pan-O-Ply picture tube
★ 18,000-volt chassis (design average)
★ "Golden Throat" sound
$159.95

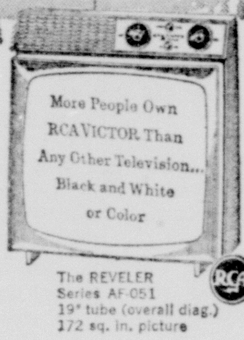

The REVELER Series AF-051 19" tube (overall diag.) 172 sq. in. picture

New Vista® MODEL
★ All-channel VHF and UHF reception
★ Powerful New Vista Tuners
★ 18,000-volt chassis (design average) with three I.F. signal boosting stages
★ "Golden Throat" sound
$179.95

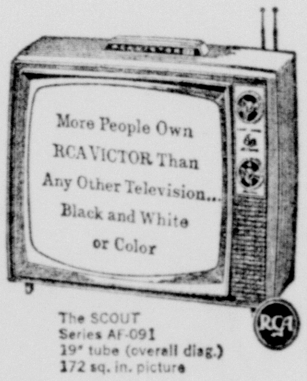

The SCOUT Series AF-091 19" tube (overall diag.) 172 sq. in. picture

TABLE TOP TV VALUE

The DAVIS Series BF-211 23" tube (overall diag.) 282 sq. in. picture

RCA VICTOR New Vista® TV
• All-channel VHF and UHF tuning
• Powerful New Vista Tuners
• Improved 22,500-volt chassis (design average)
• New RCA tinted Pan-O-Ply picture tube
• Extended-range duo-cone speaker
• One-set VHF fine tuning
• Lighted channel indicators

OUR PRICE $199.95

THE MOST TRUSTED NAME IN TELEVISION

EASY TERMS at...

Henry's Furniture & Appliance
607 North 18th St. at Arkansas Ave.
Phone 322-8098 Monroe

It's Always Kick-Off Time

for

CURTIS KAUFFMAN
Co-Owner

EDWARD "Slim" KOSEROG
Co-Owner

. . . They're Kicking The Bottom Off Of All Prices!

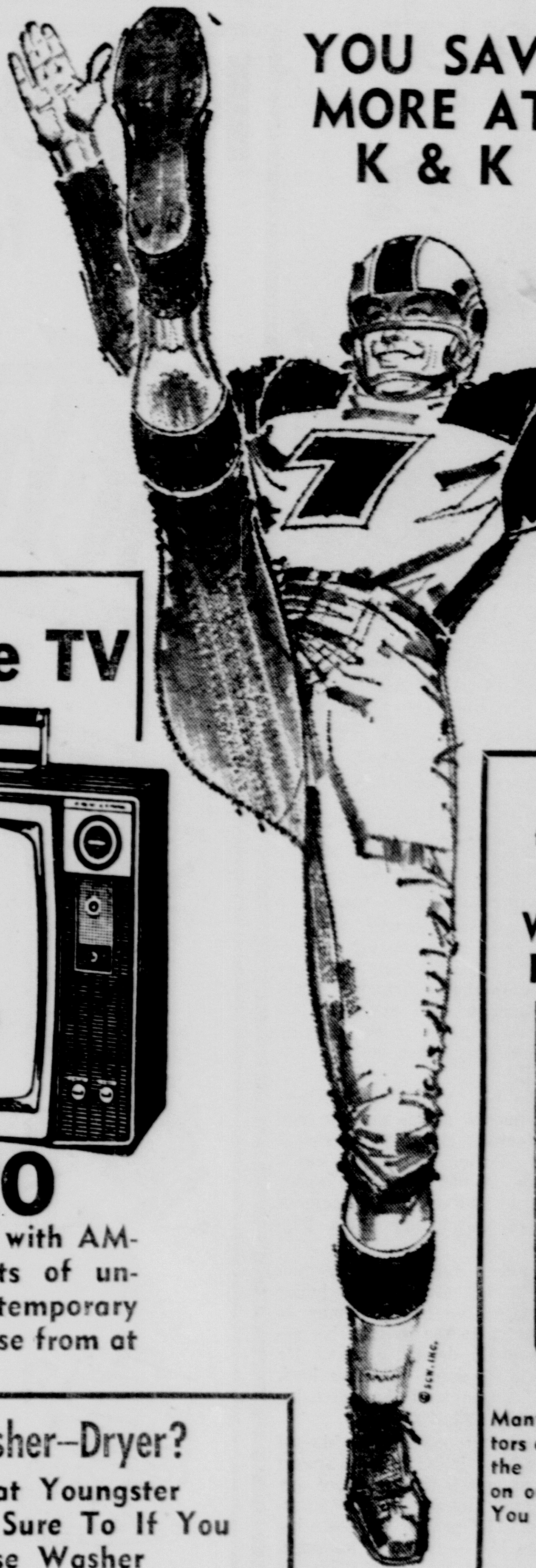

YOU SAVE MORE AT K & K

ENJOY YOUR FAVORITE GAME ON A NEW

'Instant-On' Westinghouse TV

● 1 year guarantee on all parts & labor ● Get picture and sound immediately ● Come in and see a complete selection–A gigantic buy

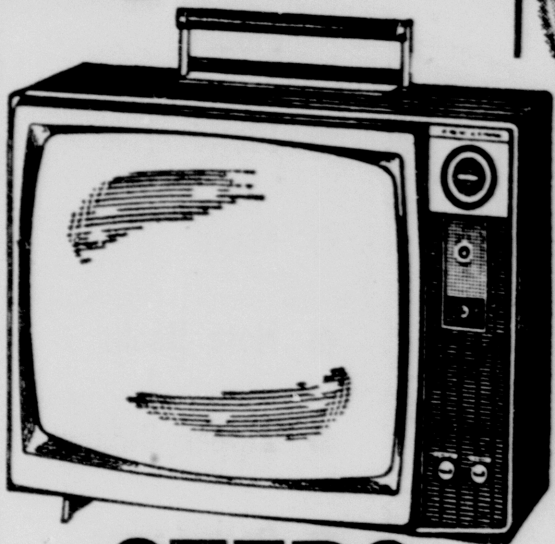

You Can Be Sure If It's Westinghouse

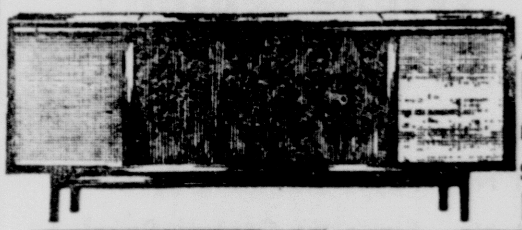

STERO

A new realism in stereo . . . with AM-FM radio Stereo components of unmatched excellence, fine contemporary styling. Many models to choose from at lowest prices in town!

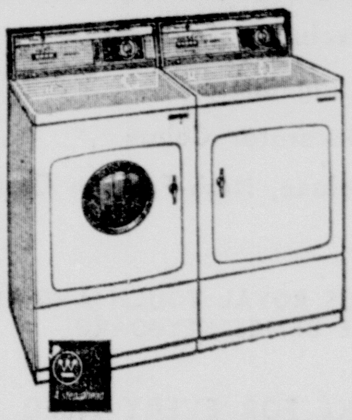

Mom–Need A New Washer–Dryer?

. . . Sure You Do! Keep That Youngster Looking Neat . . . You Can Be Sure To If You Wash In A Westinghouse Washer

Dryer Prices Begin At Only **$99.95**

Washer Prices Begin At Only **$149.95**

MOM—be sure to keep plenty good food in stock for that energetic youngster— of course in a new

WESTINGHOUSE REFRIGERATOR

Many fine Westinghouse refrigerators and freezers to choose from . . . the selection is terrific so come on out and join the savings. You can be sure if its Westinghouse

PRICES BEGIN AT **$149.95**

● BANK FINANCING ● FREE DELIVERY ● NO MONEY DOWN ● 36 MONTHS TO PAY

YOU CAN BE SURE IF YOU BOUGHT IT AT . . . .

K & K APPLIANCE CO.

2406 CYPRESS ST. (FORMERLY KAUFFMAN'S APPLIANCE CO.) WEST MONROE

FA 2-1607 (HIGHLAND SHOPPING CENTER) FA 5-4697

West Monroe's Largest Westinghouse Dealer

On the Warpath for Sure This Year!

NORTHEAST LOUISIANA STATE COLLEGE

INDIANS

HEAP MANY GSC SCALPS
ARE HEADIN' FOR THEIR BELTS!

Attend The Games!

1964 FOOTBALL SCHEDULE

HOME GAMES

OCT. 3—NORTHWESTERN
OCT. 31—TAMPA
NOV. 21—LOUIANA TECH

GAMES AWAY

SEPT. 19—DELTA STATE
OCT. 10—HOWARD COLLEGE
OCT. 17—McNEESE
OCT. 24—SOUTHEASTERN
NOV. 7—SOUTHWESTERN

Let's Support Our College Team!

—This Page Compliments of—

Commercial Solvents Corp.

Sterlington, Louisiana

37-MAN VARSITY

Bastrop Working Hard To Rebuild

By JERRY JORDAN

BASTROP, La. (Special) — Practice, practice and practice again is the theme song of head football coach Joe Murry as he puts his Bastrop Rams through a crash program in preparation for the opening fall season. The Rams will play in the Tallulah Jamboree on September 4th, giving the coaching staff a chance to see how the present team is shaping up.

New coaches for the '64 season are Clyde Thompson, Bob Loftin, and Roy Gentry.

Thompson, a Louisiana Tech grad and a native of Delhi, formerly coached football at Vidalia, Crowville, and Jena before coming to Bastrop as a line coach.

Bob Loftin, who is a home-grown Bastropian, graduated from Northeast and kicks off his coaching career coaching the freshman team.

Gentry, who hails from Natchitoches, graduated from Northwestern where he was selected as an all-Gulf State Conference end last year. Gentry will coach ends for the Rams.

Back again is Billy Jack Talton whose proven abilities showed up in the strong line last season. Also returning is Wig Reily serving as both freshman coach and head scout.

Thirty-seven varsity and 30 freshmen hopefuls turned out for the opening day of practice August 15. Returning lettermen include Tom Holmer, end; John Kyser, halfback; Ricky Grimmitt, quarterback, Gerald Mooney, center; Brett Barham, tackle; Kary McIntyre, wingback, Bobby Wallace, guard, and John Bailey, halfback. Bailey is the only returning two-way starter for the Rams.

LOOKING OVER the schedule for the coming football season are Bastrop High School's team of six coaches. Kneeling left to right are Joe Murry, head coach, Clyde Thompson, Bob Loftin and Roy Gentry. Standing are Billy Jack Talton and Wig Riely. (Photo by L. P. Resweber)

Head mentor, Murry who was voted "outstanding coach" of the year in Triple-A football last season, coached the Rams all the way to District 1-AAA championship. The Rams lost the state final playoff when they clashed with Warren Easton on a muddy field in Bastrop with Warren Easton winning on the technicality of first downs.

In comparing the present team with that of the previous season, Murry pointed out the lack of experience this season and the loss of 18 graduating players last year. Sorely missed this year will be the punting capabilities of Rickey Head and such stalwarts on defense as Benton Barnette, Lenard Benoit, Glen Murphy and the pass-catching abilities of Morris Funderburg. These outstanding athletes received 100 per cent scholarships to various colleges.

Speculating on how he intends to emulate last seasons record, Murry says he not only has a capable coaching staff but he intends to continue using the Wing-T formation, plus the flip-flop.

Murry pins his hopes for another successful year on development of an improved offense.

The starting backfield looks like Grimmett, 155, Bailey, 185, McIntyre, 145, and Julian Musgrove, 175, all seniors. Musgrove is a new fullback candidate who has looked impressive.

The line shapes up as Holmer, 185, and Ben Meredith, 160, ends; Barham, 180, and Clarence Lee, 205, tackles; Tommy Hebert, 160, and Ronnie Diel, 160, guards, and Mooney, 180, center.

Returned squadmen giving strength are guards Jim Breland and Jim Johnston; halfbacks Mike Cummins, Larry LaGuin, and Vic Brumfield; fullback Ronnie Grimmett, ends Lewis Hester and Bill Holmer, centers Paul James and Harry Morrison, and tackles David Knight, Al Lovell, Danny Naff and Jim Wriska.

In addition to Musgrave and tackle Lee, impressive newcomers include senior Gary McIntyre, end, and juniors Glen Alexander, tackle, and George Sebren, quarterback.

Sophomore help up from last year's freshman team shows ends Joe Black and Jimmy Clark, guards Phillip Grant, Jimmy Orr, Sam Petrus and John Sheppherd, fullback Donald Joiner, halfbacks "Butch" Markle, Roy Nations and Thomas Weeks, quarterback Wain Reily, and centers Kenny Rains and Jack Sumner.

Ted Wright, superintendent of Morehouse parish schools, has announced the new $99,000 stadium, with dressing rooms underneath, will be ready for the first home game of the season with Woodlawn of Shreveport on September 25. Seating capacity of the stadium is 2,200.

The varsity Ram schedule is Tallulah Jamboree, Sept. 4; at Jonesboro - Hodge, Sept. 11; Neville at Monroe, Sept. 18; Woodlawn here, Sept. 25; Bossier here, Oct. 2; Ouachita here (homecoming), Oct. 9; at Fair Park of Shreveport, Oct. 16; West Monroe here, Oct. 23; Airline at Bossier City, Oct. 29; Springhill here, Nov. 5; Byrd at Shreveport, Nov. 13.

GO GO GO TEAM

Good Luck TO OUR

Newellton

BEARS

For A Very Successful Season

1964 SCHEDULE

SEPT. 11	BLOCK
SEPT. 18	TALLULAH (H) *
SEPT. 25	CROWVILLE (H) *
OCT. 2	MANGHAM
OCT. 9	WISNER (H) *
OCT. 16	COOPER, VICKSBURG (H)
OCT. 23	CALDWELL
NOV. 6	DAVIDSON (H) *
NOV. 13	SICILY ISLAND *
NOV. 20	WATERPROOF *

* DISTRICT GAMES (H) HOME GAMES

Tensas State Bank
MEMBER F.D.I.C.

Delta Oil Co., Inc.
Shell Oil Products Jobber

FACE DEMANDING SCHEDULE

6 Replacements Must Take Dents Out Of LSU's Line

By "ACE" HIGGINS

BATON ROUGE (Special) — Louisiana State University's football team faces the most demanding schedule any Tiger team has ever tangled with in 1964. To meet the challenge LSU coach Charles McClendon, in his third year as head man of the Bayou Bengals, hopes to achieve three primary goals which could lead to success.

McClendon's aims are:

1. Replace six starting linemen and develop a solid line with adequate depth.

2. Improve the defensive play of the Tigers over 1963.

3. Avoid the injuries that crippled LSU a year ago.

Since there is no known formula for avoiding injuries in football, the Tigers can merely hope for the best. LSU will be unable to afford the rash of wounded key men that hit them in '63 and meet the quality of oppostion they play week after week in '64.

Even if all of these goals can be reached it won't guarantee any set number of wins and losses, but it will prepare the Tigers for a trying schedule that includes Texas A&M, Rice, Florida, North Carolina, Tennessee, Ole Miss, Alabama, Mississippi State and Tulane.

Of that lineup, every Tiger opponent expects improvement over last season. Four were bowl teams a year ago — North Carolina, Alabama, Ole Miss and Mississippi State. Rice is the Southwest Conference favorite in 1964. And at A&M, Florida, Kentucky, Tennessee and Tulane, there is more cause for optimism than this time last year.

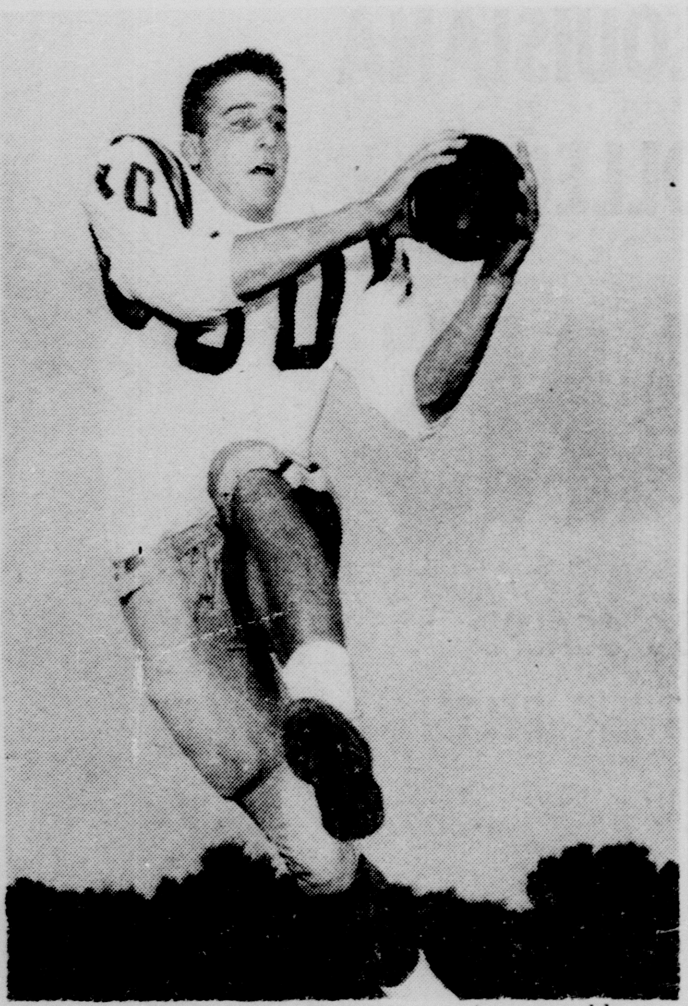

DOUG MOREAU, junior LSU end, is a capable receiver who can put punch into any Tiger passing attack.

LSU's line is the most critical area for McClendon. The combination of six missing starters and injuries to several top candidates complicate things. Three seniors, guard Remi Prudhomme, 6-3, 235-pounder from Opelousas, center Ruffin Rodrigue and guard Milton Trosclair, both of Thibodaux, are the most likely starters in line. Other positions up front are wide open.

Rodrigue must recover from a knee injury to claim the center position ahead of another senior, Richard Granier of St. James.

At left end, two lettermen, Doug Moreau of Baton Rouge and Kenny Vairin of New Orleans, must recover from shoulder injuries they suffered during spring drills. To strengthen this pisition ,McClendnon has moved defensive back Beau Colle of Pascagoula, Miss., to left end. Walter Pillow of Greenwood, Miss., is the lone returning letterman at right end.

The tackle position could be bolstered by the return of two 1962 letteremen who missed the '63 season. Charles Simmons of Moss Point, Miss., at left tackle and Mickey Cox of Monroe are two experienced hands who could help solidify the Tiger line.

MORE MORE

Depth at all positions must come from sophomores, and McClendon hopes that more extensive use of LSU's three platoons this fall will help both the young players and the Tiger team measure up to the schedule.

Quarterback Pat Screen of New Orleans may help the Tigers achieve a well-rounded attack. He averaged 100 yards per game in total offense until a shoulder separation cut down this promising youngster in the Miami game last year. If his passing arm is what it used to be, and he continues to develop along the lines of his first four games of varsity competition, Screen will supply the two-way treat.

Billy Ezell, who provided a solid sophomore effort in repacing Screen in '63, is the logical backup man at quarterback. The Greenville, Miss., junior will probably also be utilized on defense.

At left halfback, Joe Labruzzo must also shake off a shoulder injury to return to his '63 form. He was hurt in the TCU game last year and again in the spring. The quick little man from Lockport is expected to carry most of the offensive load at left half. Senior White Graves of Crystal Springs, Miss., has been used exclusively on defense in the past and letterman George Haynes of Clinton suffered a torn achilles tendon last spring and will miss the '64 season. Tiger coaches hope that sophomore Gawain DiBetta of New Orleans will supply capable offensive play and support for Labruzzo.

With Danny LeBlanc missing at right halfback, the Tiger staff must find a replacement after practices begin September 1. Lettermen Ken Cormier of Jennings has played only on defense. He will battle sophomores Ronnie Morgan of Zachary and Leonard Neumann of Tallulah and squadman Charles Moore of Plaquemine for the starting job.

Fullback Donald Schwab, who led the Tigers in scoring and rushing as a sophomore, must recover from a leg injury suffered this spring to supply the running threat he furnished in '63. He will be backed up by sophomore Larry Fambrough of Springhill on offense and Mike Vincent of Sulphur on defense.

Among the promising sophomores who could help include DiBetta, end Billy Masters of Olla, tackle David Poche of Baton Rouge, guards John Demarie of Lake Charles and Lawrence Levert of Thibodaux and quarterback Nelson Stokley of Crowley.

NEWELLTON head Jerry Head was undefeated in district 3-B in his first year as a head coach last year. Bears were beaten only by Class A Tallulah and lost to Lockport in the state Class B championship finals. Expects to have another good Newellton club this year.

FOOTBALL SEASON OPENS!

HADDAD Power Built Athletic Equipment Mfg. Co.

WE MANUFACTURE...

FOOTBALL
BASEBALL
and
Track SHOES

ANY SIZE
New Equipment Can Be Supplied in 5 Days.

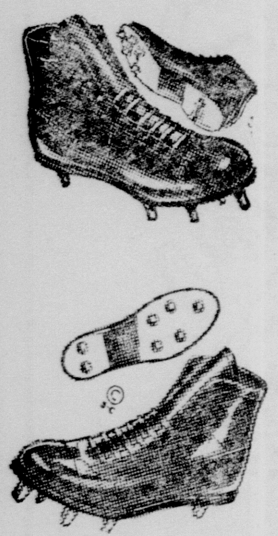

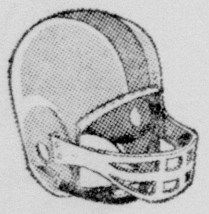

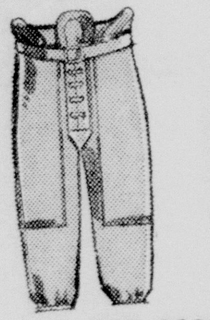

We recondition and repair football shoes, shoulder pads and hip pads. We repair track and baseball shoes, baseball equipment . . . shin guards, chest protectors and masks. We convert track shoes to cross country shoes. We guarantee our work and can double the life of your athletic equipment.

NEW Address: 507 Washington — NEW Phone: 387-0895

HADDAD
ATHLETIC EQUIPMENT

SOMETHING NEW ADDED...
HEADGEAR REPAIRED — SHELLS REPLACED
SUSPENSIONS REPLACED & REFINISHED
DUMMIES—NEW & OLD REPAIRED AND VINYL DIPPED

B.F.Goodrich

B. F. Goodrich
900 LOUISVILLE MONROE

SEE OR HEAR YOUR FAVORITE GAME ON A
MOTOROLA
RADIO OR TV

PERSONAL RADIOS
GO WHERE YOU GO FOR PORTABLE ENTERTAINMENT

6-TRANSISTOR RADIO
- Small enough to fit purse or pocket
- Powerful, with full fidelity sound
- With carrying case, earphone and 9-volt battery

8.80

10-TRANSISTOR
AM/FM RADIO
- Full fidelity sound
- Pulls in distant stations clearly
- Super telescoping antenna and deluxe speaker
- Powered by 4 penlight batteries (included free)
- Earphone

34.88

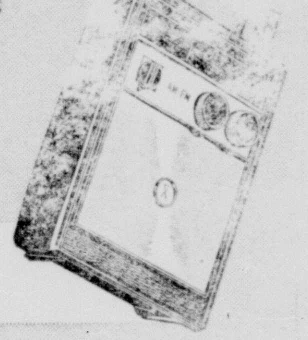

EASY TERMS
MOTOROLA...
the finest name in radio and television!

19" PORTABLE
TELEVISION
148.88

19" overall diagonal
172 sq. in. viewing area
- Out-front sound, out-front controls
- Pop-up handle for carrying ease
- "Magic Mast" antenna
- Beautiful color combination

Tandem RADIO
Use As Portable Or Clock Radio
34.88

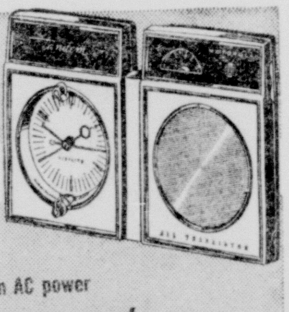

- Clock and radio plug in for AC operation
- Or remove radio and use as portable—clock still operates on AC power

Convenient terms arranged

Burgess Oil Company says:

at LSU

GET TICKETS NOW TO THE HOME GAMES	
Sept. 19,	Texas A&M, Home
Oct. 3,	Florida, Home
Oct. 10	North Carolina, Home
Oct. 24,	Tennesee, Home
Oct. 31,	Ole Miss, Home
Nov. 14,	Mississippi State, Home

FOLLOW THE TEAM TO THE GAMES AWAY	
Sept. 26,	Rice at Houston
Oct. 17,	Kentucky at Lexnigton
Nov. 7,	Alabama at Birmingham
Nov. 21,	Tulane at New Orleans

THIS PAGE SPONSORED BY

BURGESS OIL COMPANY

Your Distributor of American Petroleum Products

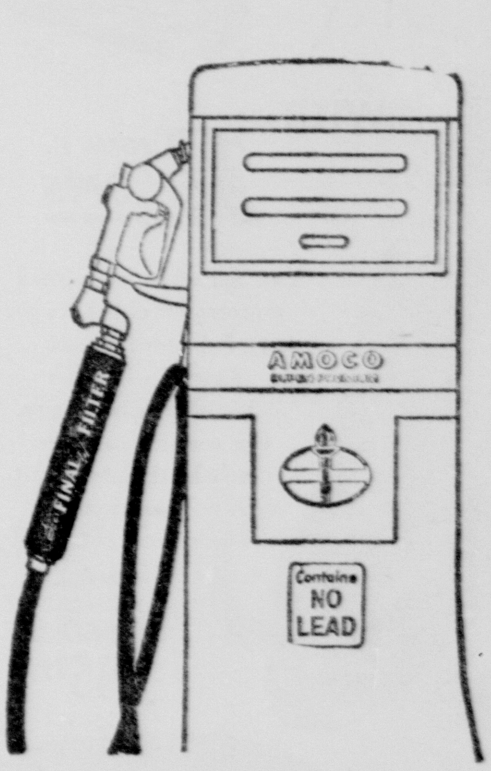

BURGESS AND AMERICAN BRING YOU
NATIONAL FOOTBALL LEAGUE

Professional Football
KNOE-TV BEGINNING
11:45 A.M. SUNDAY, SEPT. 13

Next Time Fill Up With Final
Filtered American Unleaded Gas
At Your Friendly American Station

AMERICAN
AS YOU TRAVEL ASK US

You expect more from American and you get it!